Volume 53—Numbers 1-251
Pages 1-53376

federal register

January-December 1988
ANNUAL

Index

United States
Government
Printing Office
SUPERINTENDENT
OF DOCUMENTS
Washington, DC 20402

OFFICIAL BUSINESS
Penalty for private use, $300

**********5-DIGIT 48106

A FR SERIA300S NOV 89 R
SERIALS PROCESSING
UNIV MICROFILMS INTL
300 N ZEEB RD
ANN ARBOR MI 48106

SECOND CLASS NEWSPAPER
Postage and Fees Paid
U.S. Government Printing Office
(ISSN 0097-6326)

Volume 53—Numbers 1-251
Pages 1-53376

federal register

January-December 1988
ANNUAL

Index

THIS INDEX is based on a consolidation of contents entries appearing in the January–December issues of the FEDERAL REGISTER together with broad subject references. The entries are arranged first under the name of the agency which issued the document. Under each agency, the entries are then listed alphabetically within the categories of Rules, Proposed Rules, and Notices. Executive Orders, Proclamations, and other documents from the President are listed under Presidential Documents. The number at the end of each entry gives the pages in the FEDERAL REGISTER where the document begins. Use the table of Federal Register Pages and Dates at the back of this index to locate the issue date for each page number. This index is published monthly and is cumulated for 12 months.

A general index to the entire Code of Federal Regulations, is found in the CFR Index and Finding Aids volume, and is revised as of January 1 each year.

The LSA (List of CFR Sections Affected), a cumulative numerical finding aid, is published monthly and is cumulated for 12 months, keyed to the revision dates of the various CFR volumes.

ALL FEDERAL REGISTER publications are available for purchase from the Superintendent of Documents, U.S. Government Printing Office, Washington, D.C. 20402.

Mildred L. Isler is Chief Editor of the Federal Register Index, assisted by Melanie Y. Williams. The Index is prepared under the direction of Richard L. Claypoole, assisted by Maxine L. Hill.

INQUIRIES may be made to the Finding Aids Unit at area code 202–523–5227 or (TDD) 202–523–5229. These are not toll free numbers.

SUGGESTIONS concerning this and other publications of the Office will be welcomed by John E. Byrne, Director, Office of the Federal Register, National Archives and Records Administration, Washington, D.C. 20408.

TABLE OF CONTENTS

Entries / **1**
Guide to Freedom of Information Indexes / **138**
Federal Register Pages and Dates / **147**

FEDERAL REGISTER INDEX, January—December 1988 ANNUAL

ACTION

RULES

Debarment and suspension (nonprocurement), 19161, 34474
Grants and cooperative agreements to State and local governments; uniform administrative requirements (OMB A-102 implementation), 8034

PROPOSED RULES

Freedom of Information Act; implementation:
Uniform fee schedule and administrative guidelines, 1496
Grants and cooperative agreements; uniform administrative requirements (OMB A-110 implementation), 44716
Regulatory agenda, 14320, 42476

NOTICES

Agency information collection activities under OMB review, 7220, 8678, 24108, 25724, 36476, 44927
Foster grandparent and senior companion programs; income eligibility levels, 1502, 23429, 50053
Grants and cooperative agreements; availability, etc.:
Drug Alliance, 2065, 10909
Foster grandparent program, 33160
MiniGrant program, 9129
Senior companion program, 12171
Special volunteer programs, 8678, 31898
Drug alliance, 34797
Student community service projects, 1647, 44927
VISTA Literacy Corps projects, 9783, 13298
VISTA projects—
Region 2, 20351, 40480
Regions 3 and 9, 3408
Meetings:
National Volunteer Advisory Council, 3906
Senior Executive Service:
Performance Review Board; membership, 47740

Actuaries, Joint Board for Enrollment

See Joint Board for Enrollment of Actuaries

Administration Office, Executive Office of the President

RULES

Nondiscrimination on basis of handicap in federally-conducted programs and activities, 25872

Administrative Committee of the Federal Register

See Federal Register, Administrative Committee

Administrative Conference of the United States

RULES

Recommendations:
Practice and procedure, 26025, 39585

NOTICES

Government contractors, indemnification, 3766, 12048
Meetings:
Adjudication Committee, 35870, 40923
Administration Committee, 11692, 15071, 43248
Administration Governmental Process, Committee, 34134
Administrative Procedures Advisory Committee, 36356
Ethics in Government Special Committee, 11892, 44213, 48948
Financial Services Special Committee, 2610, 10133, 15250, 28026, 40748, 47238, 47838
Governmental Processes Committee, 6167, 15580, 20149, 27184, 42990
Judicial Review Committee, 8793, 12049, 15580, 27184, 40923
Model Rules Working Group, 31074, 40923
Plenary Session, 19973, 34328, 47838
Regulation Committee, 5290, 9673, 24752, 26619
Rulemaking Committee, 11892, 34134, 41391
U.S.-Canada Free Trade Agreement, Advisory Committee Procedures, 31900
Recommendations:
Courts of Appeals decisions; nonacquiescence, 12444, 24331
Valuation of human life in regulatory decisionmaking; draft, 13299, 16742

Administrative Office of United States Courts

NOTICES

Spanish/English certification examination for court interpreters, 43744

Advisory Committee on Federal Pay

See Federal Pay, Advisory Committee

Advisory Council on Historic Preservation

See Historic Preservation, Advisory Council

African Development Foundation

RULES

Acquisition regulations, 5578
Federal claims collection; administrative offset, 5567
Nondiscrimination on basis of handicap in federally-conducted programs and activities, 25872
Privacy Act; implementation, 40411

PROPOSED RULES

Privacy Act; implementation, 16153

NOTICES

Meetings:
Advisory Council, 19973
Meetings; Sunshine Act, 2347, 12745, 19855, 43966
Privacy Act; systems of records, 16169

Agency for International Development

See International Development Cooperation Agency

RULES

Acquisition regulations, 6828, 13410
Amendments, 4979, 50630
Commodity transactions; rules and procedures: Miscellaneous amendments, 31317
Debarment and suspension (nonprocurement), 19161, 34474
Employee testimony and document production in nonagency proceedings; impartiality policy, 24260
Employees indemnification, 29657
Housing guaranty standard terms and conditions, 33805
Correction, 39015
Procurement transactions; AID financing eligibility conditions, 38287

PROPOSED RULES

Acquisition regulations, 25634
Agricultural commodities; foreign donation, 51032
Disaster relief, economic development, and other assistance; food commodities transfer for food use, 51044
Grants and cooperative agreements; uniform administrative requirements (OMB A-110 implementation), 44716
Housing guaranty standard terms and conditions, 11872
Human subjects, protection; model policy, 45661
Correction, 46745
Impartiality policy; private litigation proceedings, 16559
Regulatory agenda, 14324, 42482

NOTICES

Agency information collection activities under OMB review, 1416, 9381, 16792, 22739, 35567, 38101–38102, 45399, 49935, 50472
Committees; establishment, renewal, termination, etc.:
Micro Enterprise Advisory Committee, 7811
Housing guaranty programs:
Botswana, 456
Guatemala, 30729, 31765
Jamaica, 33554
Kenya, 16684
Portugal, 38793
Sri Lanka, 17511
Tunisia, 762
Meetings:
International Food and Agricultural Development Board, 2892, 11568, 19057, 26512, 32475, 43049

Mediterranean fruitfly eradication program in Guatemala, 2892, 3490, 15298
Micro-Enterprise Advisory Committee, 8288, 9152, 15299
Research Advisory Committee, 7811, 20189, 38364
Voluntary Foreign Aid Advisory Committee, 9494, 19828, 33554
Senior Executive Service:
Performance Review Board; membership, 47586

Agency for Toxic Substances and Disease Registry

NOTICES

Grant and cooperative agreement awards:
Association of Occupational and Environmental Clinics, 32456
Institute of Medicine, National Academy of Sciences, 37349
International Society of Regulatory Toxicology and Pharmacology et al., 37057
Minority Health Professions Schools Association, 24149
National Research Council, National Academy of Sciences, 37351
Grants and cooperative agreements; availability, etc.:
Human exposure to hazardous substances and adverse health outcomes; pilot and epidemiologic studies, 19337
National risk communication training program for State health agency personnel, 35907
Meetings:
National registry proposal; procedures development, 953, 16320
Scientific Counselors Board, 17763, 38787
Persons exposed to hazardous substances, National Registry establishment; policies and procedures; availability, 47577
Privacy Act:
Systems of records; annual publication, 47347
Superfund program:
Chemicals nominated for toxicological evaluation, 10569
Hazardous substances priority list (toxicological profiles), 1845, 41280, 48614, 51192

Aging Administration

NOTICES

Grants and cooperative agreements; availability, etc.:
Discretionary funds program, 50164, 50575

Agricultural Marketing Service

See also Packers and Stockyards Administration

RULES

Almonds grown in California, 12374, 26423, 28630, 29222, 34035, 43848
Avocados grown in Florida, 1742, 20599, 30973
Avocados, imported, 30973
Beef promotion and research order, 5752
Harmonized Tariff System numbering, etc., 52628
Referendum conduct procedures, 9854
Celery grown in Florida, 29443, 36953
Cotton:
Classification, testing, and standards
User fees, 2213, 20089
Price quotation determinations, 29325
Cranberries grown in Massachusetts et al., 12373, 24676, 29443
Dairy products; grading, inspection, and standards:
User fees and administrative changes, 20275
Dates (domestic) produced or packed in California, 18973, 19879, 35993, 39225
Egg and egg products inspection and grading:
Egg solids requirement, 23750
Filberts/hazelnuts grown in Oregon and Washington, 8423, 34480
Grapes (Tokay) grown in California, 35992
Grapes grown in California, 6572, 22126
Grapes, imported, 22126
Honey research, promotion, and consumer information order, 8147, 37730
Kiwifruit grown in California, 18073, 33803, 34033, 48511
Lemons grown in California and Arizona, 7, 492, 1333, 1742, 2580, 2669, 3330, 4108, 4956, 5752, 6969, 7490, 7879, 8422, 8866, 9759, 10527, 11636, 12509, 13242, 15360, 16243, 17011, 18072, 19743, 20599, 21792, 22647, 23751, 24928, 26033, 26752, 27664, 28628, 29441, 30423, 31649, 32595, 34033, 35197, 35991, 37281, 37541, 38707, 39444, 40205, 41560, 41561, 43673, 44002, 44585, 45751, 45753, 46603, 47800, 48632, 49651, 51744
Lettuce grown in Texas, 50202
Limes grown in Florida, 402, 1742, 11830, 13217, 22125
Marketing orders; expenses and rates of assessment, 401, 7328, 18973, 21624, 24017, 24250, 27151
Melons grown in Texas, 4956, 4957
Milk marketing orders:
Central Illinois, 10059
Chicago Regional, 26758, 27798
Colorado, 39446
Eastern South Dakota, 28631
Georgia, 48516
Great Basin, 4589, 6916
Greater Kansas City, 10357, 11590
Iowa, 36235, 36236
Lake Mead, 4589
Memphis, TN, 3734
Middle Atlantic, 50916
Nashville, TN, 37729, 48516
Nebraska-Western Iowa, 15358, 17685, 35995
New York-New Jersey, 48515, 49966
Ohio Valley et al., 21626
Oregon-Washington, 38283
Oregon-Washington et al., 52975
Paducah, KY, 44853
Southern Illinois, 11637
Southern Illinois-Eastern Missouri, 10057
Southwest Plains, 5149, 9853, 15795, 48518
Southwestern Idaho-Eastern Oregon, 50917
Texas, 11638, 26226, 33102, 39444
Upper Midwest, 19744
Nectarines grown in California, 15193, 19226, 22609
Olives grown in California, 2823, 33100, 34479, 48513
Olives imported, 33100, 48513
Onions grown in—
Idaho, 32595
Oregon, 3295
Texas, 7329, 18074
Oranges (navel) grown in Arizona and California, 6, 491, 1333, 1741, 2579, 3329, 4107, 4955, 5751, 6968, 7879, 8865, 12371, 14776, 34022, 34026, 49649, 51744
Oranges (Valencia) grown in Arizona and California, 12371, 14776, 34022, 34026
Oranges and grapefruit grown in Texas, 37728, 40397, 41559, 43319, 49843, 50914
Oranges, grapefruit, tangerines, and tangelos grown in Florida, 860, 17169, 26585, 47660, 49293
Papayas grown in Hawaii, 862, 44551
Peanuts, domestically produced, 20290, 22470, 26754
Pears (fresh Bartlett) grown in Oregon and Washington, 34479
Pears (winter) grown in Oregon, Washington, and California, 7880, 29441
Pears, plums, and peaches grown in California, 6128, 11832, 15193, 18817, 19218, 19234, 29875
Pork promotion, research, and consumer information, 27477, 30243
Harmonized Tariff System numbering, etc., 52626
Import assessments, etc., 1909
Referendum conduct procedures, 28182
Potatoes (Irish) grown in—
California, 2995, 24929, 31650, 49113
Colorado, 4498, 8145, 22469, 29639
Idaho, 3187, 26752, 34764, 48633
Oregon, 2995, 3187, 24929, 26752, 34764, 48633, 49113
Washington, 8142, 11043, 21793
Practice and procedure; marketing agreements, orders, and information collection, 15658
Prunes (dried) produced in California, 29444
Raisins produced from grapes grown in California, 4958, 9427, 19880, 31830, 34713, 49294, 50203
Spearmint oil produced in Far West, 6129, 18818, 31281, 38281
Sweet peppers; grade standards, 48630
Tobacco inspection:
Growers' referendum results, 33097
Tomatoes grown in Florida, 3189, 43847
Walnuts grown in California, 9595, 45754
Watermelon research and promotion, 51089

PROPOSED RULES

Almonds grown in California, 414, 15046, 32909, 36051, 36053, 37586
Beans or peas, dried (frozen hydrated); grade standards, 45908
Beef promotion and research order:
Referendum conduct procedures, 509
Celery grown in Florida, 25495, 28650
Cotton:
Classification, testing, and standards—
Spot markets and price quotation determinations, 22178
User fees, 9774
Cranberries grown in Massachusetts et al., 3036, 15045, 25495
Cucumbers, European seedless, 24070
Dairy products; grading, inspection, and standards:
Fee increases, 4639, 9948
Dairy promotion program:
National Dairy Promotion and Research Board; composition change, 47958
Dates (domestic) produced or packed in California, 15401, 16130, 26784, 34108
Filberts/hazelnuts grown in Oregon and Washington, 900
Grapes (Tokay) grown in California, 31703

Grapes grown in California, 2851, 9450
Grapes, imported, 9450, 25496
Kiwifruit grown in California, 15227, 26444, 30288, 38009
Lemons grown in California and Arizona, 255, 34107
Lettuce grown in Texas, 45767, 49885
Livestock; grading, certification, and standards:
Slaughter cattle and carcass beef, 3025, 10545
Marketing orders; expenses and rates of assessment, 15850, 17056, 20121, 23243
Melons grown in Texas, 413, 49153
Milk marketing orders:
Central Illinois, 5386
Chicago Regional, 8205, 10894, 24298, 26369
Eastern Colorado, 36054
Eastern Ohio-Western Pennsylvania, 40733
Eastern South Dakota, 23405
Georgia, 9635, 15402, 38730
Georgia et al., 27993
Great Basin, 686
Iowa, 26446, 27450, 27863, 30290, 30291
Kentucky, 902
Lake Mead, 686
Memphis, TN, 1369, 53002
Nashville, TN, 32623, 38730
Nebraska-Western Iowa, 9636, 12424, 30289
New England et al., 21825, 38963
New York-New Jersey, 18844, 32911, 38727
Ohio Valley, 902
Ohio Valley et al., 14804
Oregon-Washington, 33823
Oregon-Washington et al., 36291, 39581, 49154
Paducah KY, 38296, 39839
Southern Illinois, 5777, 7210
Southern Michigan, 15851, 27699
Southwest Plains, 1370, 1790, 6158, 11092, 22499, 27174, 44593
Southwestern Idaho-Eastern Oregon, 46875
Texas, 256, 7942, 22003, 22499, 27174, 29689, 36321
Upper Florida et al., 1035, 34766
Upper Midwest, 1360, 15690, 16556
Nectarines grown in California, 5776, 12687, 16931
Nuts, mixed, in shells; grade standards, 7531, 22497
Olives grown in California, 29688, 53000
Onions (Vidalia) grown in Georgia, 32054
Onions grown in—
Idaho, 23404
Oregon, 23404
South Texas, 13413
Oranges (navel) grown in Arizona and California, 412, 2849, 3599, 21651, 44925
Oranges (Valencia) grown in Arizona and California, 412, 2849, 3599, 21651, 44925
Oranges and grapefruit grown in Texas, 37585, 38295, 43319
Oranges, grapefruit, tangerines, and tangelos grown in Florida, 898
Peaches grown in–
Colorado, 44407, 50229
Georgia, 11867
Peanuts, domestically produced, 19000, 21666
Pears (Bartlett) grown in Oregon and Washington, 29688
Pears (winter) grown in Oregon, Washington, and California, 4641, 24953
Pears, plums, and peaches grown in California, 2851, 5776, 8460, 9634, 11669, 12691, 13413, 26782
Pickles; grade standards, 3403, 3490, 7532
Plant Variety Protection Act; certification fee increase, 26781
Pork promotion, research, and consumer information, 15700, 21836
Referendum conduct procedures, 21456
Potatoes (Irish) grown in—
Colorado, 3037, 18095, 27524, 44591
Idaho and Oregon, 18999, 34764
Texas-New Mexico High Plains Area, 10887
Washington, 7369, 12423
Potatoes grown in Oregon and California, 18843
Prunes (dried) produced in California, 26602
Raisins produced from grapes grown in California, 25496, 28405, 45100
Spearmint oil produced in Far West, 15048, 53001
Strawberries grown in Florida, 7194, 28642
Sweet peppers; grade standards, 22498
Tobacco inspection:
Permissive inspection and certification for export; fees and charges, 40069
Tobacco, flue-cured; grade standards, 36050
Tobacco Seed and Plant Exportation Act:
Maximum quantity exportation, 44591
Tomatoes, fresh; grade standards, 22497
Tomatoes grown in Florida, 39305
Walnuts grown in California, 39306
Watermelon research and promotion plan, 9637, 51110

NOTICES

Agency information collection activities under OMB review, 35101
Beef promotion and research order:
Certification and nomination, 14829
Committees; establishment, renewal, termination, etc.:
Flue-Cured Tobacco Advisory Committee, 19973
Perishable Agricultural Commodities Act Industry Advisory Committee, 45530
Tobacco Inspection Services National Advisory Committee, 19973
Lemons grown in California and Arizona; marketing policy, 29502
Meetings:
Cotton Marketing Advisory Committee, 7545, 28026
Flue-Cured Tobacco Advisory Committee, 7955, 15864, 24333
Plant Variety Protection Advisory Board, 40482
Tobacco Inspection Services National Advisory Committee, 8680, 15434, 19809
Oranges (navel) grown in Arizona and California; marketing policy, 45309
Oranges (Valencia) grown in Arizona and California; marketing policy, 9955
Tobacco inspection and price supports; market designations:
Carthage and Aberdeen, NC, 9673
Madison and Live Oak, FL, 40847
Madison and Stoneville, NC, 40847
Willamston and Robersonville, NC, 40847

Agricultural Research Service

RULES

Freedom of Information; implementation, 17685

NOTICES

Meetings:
National Arboretum Advisory Council, 32926
Procurement:
Commercial activities, performance; cost comparison studies (OMB A-76 implementation), 5811

Agricultural Stabilization and Conservation Service

RULES

Conservation and environmental programs:
State; definition, 15657
Conservation reserve program, 733
Feed grain, rice, cotton, and wheat, commodity certificates, in kind payments, and other forms of payment; CFR Parts redesignated to Commodity Credit Corporation, 47658
Marketing quotas and acreage allotments:
Farms, allotments, quotas, bases, and acreages; reconstitution, 6119, 52623
Feed grain, rice, cotton, and wheat—
Amendments, 3856
CFR Part redesignated to Commodity Credit Corporation, 20280
Peanuts, 15543, 40203
Tobacco, 1605, 12675, 29221, 43845
Payment limitation and determination of eligibility of foreign individuals or entities to receive program benefits, 29552
Payment limitation of married couple with respect to farm operations, 21409
Special programs:
Appeal programs, 45073
Commodity certificates, in kind payments, and other forms of payments; CFR Part redesignated to Commodity Credit Corporation, 20280
Dairy indemnity payment program, 44001
Warehouse regulations:
Cotton warehouses; definitions, financial statement requirements, warehouse bonds, etc., 27147
Federally licensed warehouses; transfer of regulations from Agricultural Marketing Service; correction, 2477

PROPOSED RULES

Marketing quotas and acreage allotments:
Tobacco, 16721
Payment limitation and determination of eligibility of foreign individuals or entities to receive program benefits, 11474, 16131
Special programs:
Appeal regulations, 17054

NOTICES

Commodity futures and options markets trading; pilot educational program, 7220
Federal grain donations:
Lake Traverse Indian Reservation, SD, 50053
Feed grain donations:
Cheyenne River Indian Reservation, SD, 47238
Crow Creek Indian Reservation, SD, 47238
Devils Lake Sioux Tribe, ND, 47561
Fort Berthold Reservation Indian Tribes, ND, 40482
Lower Brule Sioux Tribe Indian Reservation, SD, 52751
Standing Rock Sioux Tribe, ND and SD, 40482
Turtle Mountain Band of Chippewa Indians, ND, 52751
Marketing quotas and acreage allotments:
Peanuts, 5023, 37617, 47740

Tobacco, 630, 16175, 18109, 18113, 25518
Meetings:
Futures and Options Marketing National Advisory Committee, 17092
Warehouses, licensed; list availability, 9344

Agriculture Department

See also Agricultural Marketing Service; Agricultural Research Service; Agricultural Stabilization and Conservation Service; Animal and Plant Health Inspection Service; Commodity Credit Corporation; Cooperative State Research Service; Economic Analysis Staff; Economic Research Service; Economics Management Staff; Energy Office, Agriculture Department; Farmers Home Administration; Federal Crop Insurance Corporation; Federal Grain Inspection Service; Food and Nutrition Service; Food Safety and Inspection Service; Foreign Agricultural Service; Forest Service; National Agricultural Library; National Agricultural Statistics Service; Packers and Stockyards Administration; Rural Electrification Administration; Rural Telephone Bank; Soil Conservation Service

RULES

Acquisition regulations, 6062
Correction, 12748
Administrative regulations:
Formal adjudicatory proceedings, 35296
Rules of practice; formal adjudicatory proceedings, 7177
Agricultural Stabilization and Conservation Service; State, county, and community committees; selection and functions, 23749
Correction, 1441
Conservation, highly erodible land and wetland; correction, 3997
Equal Access to Justice Act; implementation; awards, 36949
Federal claims collection; setoffs and withholdings, 50201
Freedom of Information Act; implementation:
Uniform fee schedule and administrative guidelines, 16540
Grants and cooperative agreements to State and local governments; uniform administrative requirements (OMB A-102 implementation), 8034
Immigration Reform and Control Act; implementation; rural labor:
Cotton; definition, 28628
Special agricultural workers program, 50375
Vegetables; definition, 31630
Import quotas and fees:
Dairy products—
Uruguay, 49545
Sugar; allocations, 28180, 51089
Meat import restriction from Australia and New Zealand, 40716, 48896
Nondiscrimination; federally-assisted programs, 48505
Organization, functions, and authority delegations:
Administration, Assistant Secretary, et al.; relating to drug-free workplace program, 32029
Deputy Secretary et al., 15013
Economics, Assistant Secretary, 21977
Correction, 23167
Forest Service, Chief, 45257
Governmental and Public Affairs, Assistant Secretary, 22466
Science and Education, Assistant Secretary, et al., 6783
Small Community and Rural Development, Under Secretary, et al., 7877, 46429
Correction, 11636
Special Services, Assistant Secretary, et al., 18253
Correction, 26217
World Agricultural Outlook Board, 5357
Practice rules governing formal adjudicatory proceedings under various statutes, 1001
Privacy Act; implementation, 5969
World market price determinations:
Cotton, upland, 31639, 47657

PROPOSED RULES

Acquisition regulations, 749
Equal Access to Justice Act; implementation; awards, 15685
Federal claims collection; setoffs and withholdings, 26443
Grants and cooperative agreements; uniform administrative requirements (OMB A-110 implementation), 44716
Human subjects, protection; model policy, 45661
Correction, 46745
Immigration Reform and Control Act; implementation; rural labor:
Special agricultural workers program, 26076, 41339
Temporary residence, 41603
Import and quota fees:
Sugar, free from quota; re-exported in refined form, 11091
Nondiscrimination; Federally assisted programs, 16283
Privacy Act; implementation, 30435
Regulatory agenda, 13606, 41708
Relocation assistance and real property acquisition:
Uniform cost-effective policies and procedures, 27598, 28239
World market price determinations:
Cotton, upland, 47720
Correction, 49637

NOTICES

Agency information collection activities under OMB review, 158, 1651, 2517, 3059, 3906, 4864, 6680, 7545, 8680, 9462, 10263, 11521, 12176, 12966, 15071, 16174, 16742, 17737, 18869, 20149, 21715, 22550, 23430, 24468, 25516, 26466, 27541, 28420, 29247, 30083, 31074, 32265, 33511, 35101, 35537, 36612, 37823, 39121, 40247, 41216, 43458, 44213, 45309, 46100, 48279, 49337, 50432, 51571, 52751
Agricultural commodities, overseas donations; types and quantities, 9673, 46640
Committees; establishment, renewal, termination, etc.:
Agriculture and Rural Development Policy National Commission; meeting, 39121
Cotton Marketing National Advisory Committee, 3227
Dietary Guidelines Advisory Committee, 40923, 44213
Human Nutrition Board of Scientific Counselors, 7382
Microbiological Criteria for Foods National Advisory Committee, 1503
National Animal Damage Control Advisory Committee, 38971
National Arboretum Advisory Council, 2261
National Plant Genetic Resources Board, 12050
Science and Education Competitive Research Grants Office Advisory Committee, 28898
Trade in Processed Foods Agricultural Technical Advisory Committee, 46100
Cooperative agreements:
Colorado State University, 8793
Georgia Tech University, 20149
Harlan E. Moore Heart Research Foundation, 12713
Howard University, 8793
Oregon State University, 8794
Rutgers University, 8794
Southern University, 45791
University of Arizona, 8240
University of Arkansas, 25646
University of Georgia, 28898
University of Idaho, 49581
University of Maryland, 25646, 27892
University of Nebraska, 28898
University of Rhode Island, 8794
Formal adjudicatory administrative proceedings; consent decisions; index publication, 6999
Import quotas and fees:
Meat import limitations; quarterly estimates, 267, 11323, 25516, 39629
Sugar—
Market stabilization price determination, 38310
Quota period determination, 51127
Quota system review, 34565
Quota year modification, 28241
Meetings:
Agribusiness Promotion Council, 18869
Agricultural Biotechnology Research Advisory Committee, 26094, 27735, 43248, 43745, 49337
Agriculture Biotechnology Research Advisory Committee, 3906, 16174, 31074
Dairy Policy National Commission, 1651, 2517, 3610, 4696
Equal Opportunity Citizens' Advisory Committee, 7382, 22187, 44051
Human Nutrition Board of Scientific Counselors, 4438
Microbiological Criteria for Foods National Advisory Committee, 7768, 18591, 24973
National Plant Genetic Resources Board, 8240, 35537
Rural Development National Advisory Council, 939, 10551, 12176, 22368, 44505
Privacy Act:
Computer matching programs, 16742, 16743, 27376
Systems of records, 2517, 3610, 4047, 5205, 12175, 25516, 38757, 39629
Program payments; income tax exclusion; primary purpose determination:
Iowa soil erosion control financial incentive program, 12550
New Jersey farmland preservation soil and water conservation cost-share program, 10911
Research awards; unnecessary administrative burdens elimination, 37823
Senior Executive Service:
Performance Review Boards; membership, 44639, 45656

BEST COPY AVAILABLE

Agricultural Marketing Services

RULES

Lemons grown in California and Arizona, 50511
Oranges (navel) grown in Arizona and California, 50510

Air Force Department

RULES

Administration:
  Defense related employment; reporting procedures; CFR Part removed, 49320
Aircraft:
  Liability coverage requirements, 19297
Military personnel:
  Delivery of Air Force personnel to U.S. civil authorities for trial, 4014
  Issuing certificates in lieu of lost or destroyed certificates of separation, 876
Public relations:
  Command contractor performance assessment systems, 30253
Sales and services:
  Personal financial responsibility, 24688

PROPOSED RULES

Leasing to nongovernment organizations; aircraft and related equipment, 45777
Privacy Act; implementation, 24322, 45776
Public relations:
  Command contractor performance assessment systems, 9455

NOTICES

Active military service and discharge determinations:
  American Merchant Marine in oceangoing service during World War II, 2775
  Civilian employees of U.S. Army and U.S. Navy who participated in defense of Bataan and Corregidor during World War II, 10140
  Civilian Navy IFF technicians who served in WWII Pacific combat areas, 32425
Agency information collection activities under OMB review, 4442, 5210
Environmental statements; availability, etc.:
  BOMARC missile site; McGuire Air Force Base, NJ, 51578
  Malmstrom Air Force Base, MT; second KC-135R squadron, 7963
  Peacekeeper rail garrison system, 5816
  Urunao Beach, GU, 65
  Utah Test and Training Range; electronic combat test capability program, 39498
  Vandenberg Air Force Base, CA; Space Launch Complex 7; construction and operation, 11695
Meetings:
  Air Force Academy Board of Visitors, 4200
  Air University Board of Visitors, 632, 633
  Community College Board of Visitors, 13312, 40118
  Scientific Advisory Board, 3421, 4200, 4699, 4700, 5032, 5294, 6860, 7003, 8243, 9471, 10556, 11113, 12054, 15106, 16183, 16447, 17239, 17240, 17746, 17970, 18117, 18118, 19325, 21885, 23305, 24775, 25363, 26632, 29511, 29933, 32426, 32642, 32929, 33169, 34575, 35105, 37632, 38763, 39499, 40118, 44064, 44065, 44513, 44937, 45376, 45532, 45533, 46916, 46917, 47242, 49347, 51300, 51301, 51578, 51579
  Special Nevada Report, 15272, 17534
Patent licenses, exclusive:
  Environmental Research & Development, Inc., 47852
  Massachusetts Institute of Technology, 268
  Physical Optics Corp., 44647
Privacy Act:
  Systems of records, 24354, 45800, 50072, 51301
Procurement:
  Contracts—
    Activities for possible conversion, 10556, 34346
Senior Executive Service:
  Performance Review Boards; membership, 30087

Alcohol, Drug Abuse, and Mental Health Administration

RULES

See entries under Public Health Service.

PROPOSED RULES

See entries under Public Health Service.

NOTICES

Committees; establishment, renewal, termination, etc.:
  AIDS Advisory Committee, 22386
  Basic Behavioral Processes Research Review Committee, 572
  Criminal and Violent Behavior Research Review Committee et al., 3458
  Drug Abuse AIDS Research Review Committee, 2889
  Extramural Science Advisory Board, 10291
  Neurosciences Research Review Committee, 16191
Federal drug testing program, urine testing for agencies; initial list of certified laboratories, 50505
Federal workplace drug testing programs; mandatory guidelines, 11970
Grants and cooperative agreements, availability, etc.:
  Alcohol and other drug use; sequencing factors, 15599
  Alcoholism coordinating center; collaborative studies on genetics, 52236
  Alcohol-related behavior that increases risk of AIDS and/or prevention strategies that reduce risk; research grants, 12076, 17978
  Depressive disorders, diagnosis and treatment; short-term clinical training grants, 53064
  Small instrumentation program, 53064
Meetings; advisory committees:
  January, 50110
  February, 1516, 3458
  March, 4220
  May, 12076
  June, 16782, 18352, 18609, 21919
  September, 31395, 33182
  October, 35908, 37058
  November, 40494
  December, 45983
Organization, functions, and authority delegations. See entries under Public Health Service.
Privacy Act:
  Systems of records; annual publication, 47302

Alcohol, Tobacco and Firearms Bureau

RULES

Alcohol, tobacco, and other excise taxes:
  Commerce in firearms and ammunition—
    Armor piercing ammunition and other statutory provisions implementation, 10480
    Firearms sales or dispositions by low-volume dealers; recordkeeping simplification, 24686
  Distilled spirits plants—
    Occupational taxes, 17538
  Manufacture of articles in foreign-trade zones using domestic denatured distilled spirits, 25155
  Puerto Rico; excise tax return (Form 5000.25); implementation, 45266
Alcohol; viticultural area designations:
  Alexander Valley and Chalk Hill, CA, 17022
  Cayuga Lake, NY, 9768
  Fredericksburg in Texas Hill Country, TX, 51538
  Middle Rio Grande Valley, NM, 2834
  Warren Hills, NJ, 29674
  Western Connecticut Highlands, CT, 3745
  Wild Horse Valley, CA, 48244
Alcoholic beverages:
  Alcoholic content statements on wine labels and related type size requirements, 27045
  Distilled spirits plants—
    Occupational taxes, 17538
  Manufacture of articles in foreign-trade zones using domestic denatured distilled spirits, 25155
  Operation of tavern at brewery, 8626

PROPOSED RULES

Alcohol; viticultural area designations:
  Alexander Valley and Chalk Hill, CA, 1492
  Fredericksburg in Texas Hill Country, TX, 4999
  Santa Clara Valley, CA, 3214
Alcoholic beverages:
  Alcoholic content statements on wine labels and related type size requirements, 9775
  Brandy and whisky treated with wood; label disclosure, 18574, 30848, 47224
  Distilled spirits plants—
    Labels for export spirits, 32255, 40908
  Grape wine, nongeneric designations; foreign names of geographical significance, 26448
  Wine, distilled spirits, and malt beverages—
    Advertising and labeling; use of "light" (lite), 22678, 30848
  Wine; foreign names of geographical significance and nongeneric designations, 12024, 40907
Firearms:
  Explosive materials in fireworks industry, 27452, 35330
Practice and procedure:
  Information disclosure in testimony and related matters, 26088
  Testimony and related matters; information disclosure, 35093
Regulatory agenda, 14184, 42320

NOTICES

Alcoholic beverages:
  Display and retailer advertising specialties; dollar limitations, 4096
Commerce in explosives:
  Explosive materials list, 52561

Organization, functions, and authority delegations:
Associate Director (Compliance Operations), 27100
Associate Director (Compliance Operations) et al., 29798, 44282
Comptroller, 27101

American Battle Monuments Commission

RULES
Freedom of Information Act; implementation:
Uniform fee schedule and administrative guidelines, 120

Animal and Plant Health Inspection Service

RULES
Animal welfare:
Horse protection, 14778, 15640, 24437, 28366, 41561, 44585
Correction, 45854
Exportation and importation of animals and animal products:
African horse sickness; horses from Spain, 6791
Animals and birds; quarantine space reservation, 2824
Birds in quarantine; vaccination, 26425
Cattle from Canada—
Brucellosis certified free territories, 18819
Cattle pen size increase on ocean vessels, 40406
Export aircraft; cleaning and disinfecting, 51745
Garbage, 49974
Correction, 52576
Harry S Truman Animal Import Center—
Exclusive use suspension, 4842
Special use in 1989 by Agricultural Research Service, 27846
Horses from countries affected with CEM—
Approved States, 11043, 12640
Switzerland, 20306, 34037
Rinderpest and foot-and-mouth disease; disease status change for Papua New Guinea, 39447
Rinderpest, foot-and-mouth disease, etc.; technical amendments, 48519
Sheep from New Zealand; quarantine, 21794
Technical amendments, 22128
Wild pheasant and grouse carcasses, eviscerated, 5758
Exportation and importation of animals and animal products (quarantine):
Brucellosis in cattle and bison—
State and area classification, 26231
Federal Seed Act regulations:
Alfalfa and red clover seed importation from Canada, 52973
Interstate transportation of animals and animal products (quarantine):
Brucellosis—
Documenting animal identification on certificates, 40403
State and area classifications, 37988
Tattoo use restriction for identification of sows and boars; corection, 32029
Brucellosis; CITE test, 16245, 32602
Brucellosis in cattle and bison—
Particle concentration fluoresence immunoassay test, 34035
State and area classifications, 2221, 10358, 27843, 27844, 36433, 41312, 44179, 52631
Brucellosis in swine—
State and area classifications, 24929, 44179
Swine identification, 40378
Tuberculosis in cattle and bison—
State and area designations, 1002, 11491, 12913, 36432, 46080
Validated brucellosis-free states, 4381, 21979
Livestock and poultry disease control:
Brucellosis, 7881
Scrapie-exposed animals, 2580
Overtime services relating to imports and exports:
Commuted traveltime allowances, 1740, 4382, 15656, 17451, , 34021, 35068, 35426, 47799, 50509
Work at border ports, sea ports, and airports, 7489, 52974
Work at laboratories, border ports, ocean ports, and airports, 7492, 52991
Plant pests:
Genetically engineered organisms and products; interstate movement of microorganisms under specified conditions, exemption, 12910
Plant Protection and Quarantine Treatment Manual; incorporation by reference, 10525, 28181
Plant regulations:
Phytosanitary export certification; inspector qualifications, 1332
Plant-related quarantine, domestic:
Apples, peaches, and citrus from Sonora, Mexico, 10055, 27955
Citrus canker, 3999, 13241, 44172, 45071
Ethylene dibromide; mangoes, 16538
Fruits and vegetables importation, 15357
Gypsy moth, 34014, 49973
Hawaiian fruits and vegetables to Alaska; Sharwil avocados, 12909
Mediterranean fruit fly, 3849, 18258, 29633, 40865, 46844
Melon fly, 3850, 17912, 33098
Oriental fruit fly, 6783, 6965, 7877, 17911, 33098
Peach fruit fly, 17913, 33099
Pink bollworm, 733, 4841, 36431
Varroa mite (honeybee parasite), 11825, 15654, 16536, 35425
Witchweed, 24923, 43673
Plant-related quarantine, foreign:
Apples, peaches, and citrus from Sonora, 50508
Citrus in buffer zones in Japan, 50507

PROPOSED RULES
District of Columbia; plants and plant products movement, 37772
Exportation and importation of animals and animal products:
Birds; importation, 49185
Correction, 51950
Brucellosis in cattle and bison—
Hot-iron branding of animals on jaw, 4179, 26262
Horses from countries affected with CEM—
Temporary importation, 50539
Rinderpest and foot-and-mouth disease; disease status change for Papua, New Guinea, 25498
Sheep from New Zealand; quarantine, 6656
Correction, 8301
Swine, pork, and pork products imported from Great Britain, 52715
Tuberculosis in cattle and bison—
Hot-iron branding of animals on jaw, 4179, 26262
Hawaiian and territorial quarantine notices:
Conveyance, baggage, and cargo moving interstate from Hawaii, Puerto Rico, or the Virgin Islands; inspection, 3028
Interstate transportation of animals and animal products (quarantine):
Brucellosis—
State and area classifications, 37774
Brucellosis in cattle and bison—
Hot-iron branding of animals on jaw, 4179, 26262
Swine identification, 3146
Tuberculosis in cattle and bison—
Hot-iron branding of animals on jaw, 4179, 26262
Livestock and poultry disease control:
Brucellosis, 12019
Brucellosis in cattle and bison—
Hot-iron branding of animals on jaw, 4179, 26262
Brucellosis reactor cattle and bison; Federal indemnity payments, 2759
Scrapie, 44200, 51565
Tuberculosis in cattle and bison—
Hot-iron branding of animals on jaw, 4179, 26262
Plant protection and quarantine treatment manual; incorporation by reference, 3896, 44199
Plant-related quarantine, domestic:
Citrus canker, 140, 24296
Citrus fruit and calamondin and kumquat plants from Florida, 49885
Citrus fruit, calamondin, and kumquat plants from Florida, 41538
Correction, 45274
Varroa Mite Negotiated Rulemaking Advisory Committee meeting, 45484, 50972
Plant-related quarantine, foreign:
Citrus in buffer zones in Japan, 22330
Okra from Dominican Republic, 41604
Viruses, serums, toxins, etc.:
Bovine virus diarrhea vaccine, etc., standard requirements, 49669
Desiccated veterinary biological products; moisture content determination, 31704

NOTICES
Agency information collection activities under OMB review, 45131
Animal welfare lists:
Horse protection—
Certified designated qualified person (DQP) programs and licensed DQP's, 4438
Disqualification under Horse Protection Act, 34134, 45656
Committees; establishment, renewal, termination, etc.:
Foreign Animal and Poultry Diseases Advisory Committee, 35103, 36083
Varroa Mite Negotiated Rulemaking Advisory Committee, 45134
Environmental statements; availability, etc.:
Boll weevil eradication program, 27735
Boll weevil eradication/suppression program, 18869, 19010

Genetically engineered plants; field test permits—
Plant-associated microorganism, 26291
Tobacco, 2610, 2611, 20663, 22039, 27889, 27891, 47561
Tomatoes, 4439, 11521, 12551, 15719, 20664, 20665, 24108–24110, 27890
Recombinant derived live pseudorabies virus vaccine field testing, 10133, 34134
Genetically engineered organisms for release into environment; permit applications, 9130, 20666, 40482, 50558
Meetings:
Animal Damage Control National Advisory Committee, 22368, 45791
Contagious equine metritis program, 32087
Foreign Animal and Poultry Diseases Advisory Committee, 20667
National Poultry Improvement Plan General Conference Committee, 20666, 49214
Scrapie eradication program, 13136
Swine Health Protection Advisory Committee, 13425
Transgenic plants; scientific issues, 28674

Antitrust Division

NOTICES

Competitive impact statements and proposed consent judgments:
Agricultural Research & Development Corp., 16919
American Body & Trailer, Inc., et al., 33559
BNS Inc. et al., 9994, 25702
Coca-Cola Co. et al., 28710
General Electric Co. et al., 38798
TRW Inc., 48735, 49937
Waste Management, Inc., et al., 35928
Westinghouse Electric Corp. et al., 1074
International energy program; voluntary agreement and plan of action; amendment, 9382
International operations guidelines, 21584, 22426
National cooperative research notifications:
Automotive Polymer-Based Composites Joint Research and Development Partnership, 29396
Bell Communications Research, Inc., 5059, 11352, 20380, 20381, 35935, 46127, 46128
Biotechnology Research & Development Corp., 44679
Cable Television Laboratories, Inc., 34593, 50590
Composite Materials Characterization, Inc., 1074
Computer Aided Manufacturing-International, Inc., 4232
Corporation for Open Systems International, 5060, 7411, 24811, 47773
Engine Manufacturers Association, 12202
Industrial Consortium for Research and Education, 49613
Industry/University Cooperative Research Center for Microwave/Millimeter-Wave Computer-Aided Design, 19830
Industry/University Cooperative Research Center for Simulation and Design Optimization of Mechanical Systems, 33558
Industry-University Center for Glass Research at New York State College of Ceramics, Alfred University, 21742
Institute for Manufacturing & Automation Research, 24811
International Diatomite Producers Association, 26687
International Partners in Glass Research, 20194
Lonza Inc., 32480
Manville Corp. et al., 27087
Measurement and Control Engineering Center of University of Tennessee, 44680
Microelectronics & Computer Technology Corp., 1859, 10159, 36910
Microelectronics Center of North Carolina, 28922
NAHB Research Foundation, Inc., 186, 9154, 15750, 49614
National Center for Manufacturing Sciences, Inc., 20194, 31771, 44680
National Forest Products Association, 29396, 40140
Open Software Foundation, Inc., 47773
Open Software Foundation, Inc., et al., 34594
OSI/Network Management Forum, 49615
PDES Inc., 40282
Petroleum Environmental Research Forum, 4233, 20385, 53079
Portland Cement Association, 9999, 29397, 35935, 37883
SEMATECH, Inc., 17987
Sherex Chemical Co., 31772
Southwest Research Institute, 1418, 23704, 35936, 37654, 41425, 43483, 48735
West Agro, Inc., 1074, 4232
West Agro, Inc.-Iodophors Joint Venture, 22059
X/Open, Ltd., 46128

Architectural and Transportation Barriers Compliance Board

RULES

Accessible design; minimum guidelines and requirements, 35507
Compliance hearings; practice and procedure, 39473
Nondiscrimination on basis of handicap in federally-conducted programs and activities, 24264
Organization, functions, and authority delegations, 19776

PROPOSED RULES

Regulatory agenda, 14328, 42486

NOTICES

Meetings, 631, 6856, 15252, 37326, 41616, 52206
Nondiscrimination on basic of handicap in federally-conducted programs and activities
Section 504 self evaluation report, 23138

Arctic Research Commission

NOTICES

Meetings, 6857, 13301, 29352, 51869
Vacancy announcement, 3410, 6999

Arms Control and Disarmament Agency

RULES

Freedom of Information Act; implementation:
Confidential commercial information; predisclosure notification procedures, 37293
Uniform fee schedule and administrative guidelines, 10247, 10529
Organization, functions, and authority delegations:
Inspector General Office, 9614
Privacy Act; implementation, 10247

PROPOSED RULES

Freedom of Information Act; implementation:
Confidential commercial information; predisclosure notification procedures, 12430

NOTICES

Hubert H. Humphrey fellowship competition, 46895
Meetings:
General Advisory Committee, 2519, 7547, 11109, 19978, 24469, 32266, 33832, 36476, 45792
Senior Executive Service:
Performance Review Boards; membership, 49338
Visiting scholars program, 43, 48949

Army Department

See also Engineers Corps

RULES

Claims and accounts:
Claims against United States, 49298
Claims on behalf of United States, 48899
Environmental quality; Army actions, 46322
Freedom of Information Act; implementation, 8901
Military reservations and national cemeteries:
Fort Stewart/Hunter Army Airfield; firearms and weapons, 1752
Personal check cashing control and abuse prevention, 19286
Privacy Act; implementation, 43689

PROPOSED RULES

Environmental quality:
Army actions; environmental effects, 4646

NOTICES

Agency information collection activities under OMB review, 3421
Committees; establishment, renewal, termination, etc.:
Inland Waterways Users Board, 28052
Environmental statements; availability, etc.:
Anniston Army Depot, AL; chemical stockpile disposal program, 48573
Biological Aerosol Test Facility, Dugway Proving Ground, UT, 3768, 12803, 25530
Biological defense research program, 17491
Meeting, 33838
Camp Elliott, San Diego, CA, 43754
Chemical munitions disposal facility, Tooele Army Depot, UT, 29255
Chemical stockpile disposal program, 168, 5816
Fort Irwin, National Training Center, CA; land acquisition, 5443
Helemano Military Reservation, Honolulu, HI; family housing construction, 26485
Intermediate-Range Nuclear Forces (INF) Treaty; Pershing missiles elimination; site determination, 22207
Kaulana Bay Navigation Improvements, South Point, HI, 34575
Kwajalein Atoll, Marshall Islands, 2865
Orchard Training Area, ID; mission expansion/multiple construction, 7003

Presidio of San Francisco, CA—
Burger King construction, 37834
Land-use, facility management, development, and resource management policies, 10271
Yakima Firing Center land acquisition, WA, 30327
Meetings:
Armed Forces Epidemiological Board, 1816, 3490
Armed Forces Institute of Pathology Scientific Advisory Board, 5619, 39499
Command and General Staff College Advisory Committee, 6860
Honor Code and Honor System at U.S. Military Academy Chief of Staff's Special Commission, 46916
Military personal property claims symposium, 2775, 20361
Military personal property symposium, 633, 16183, 34575
Military/industry mobile homes symposium, 22207, 46109
Rifle Practice Promotion National Board, 3617, 44648
Rifle Practice Promotion National Board Budget Committee, 44648
ROTC Affairs Advisory Panel, 38052
Science Board, 168, 169, 438, 944, 1056, 1936, 2528, 2529, 3231, 3422, 4442, 4700, 5211, 5294, 5443, 5444, 6189, 7226, 7387, 7787, 8243, 8487, 9471, 9678, 10556, 10921, 12177, 13145, 13313, 14834, 15106, 15590, 15726, 17492, 17970, 18875, 19812, 19985, 21509, 21885, 22691, 23679, 24482, 24774, 24992, 26632, 27380, 27381, 29761, 31079, 31907, 32643, 35346, 36092, 36365, 38319, 38320, 39499, 40118, 41623, 45376, 45377, 46489, 46490, 47242, 48286, 49731, 51579, 51580, 52471, 52767
U. S. Military Academy, Chief of Staff's Special Commission on Honor Code and Honor System, 39636
U.S. Military Academy, Board of Visitors, 10417, 22373, 43756
Military traffic management:
Carrier disqualification procedures; proposed revision, 25200
Commercial boat haulers, other common carriers, and freight forwarders; personal property directorate, 37632
Domestic household goods program—
Motor carriers seeking approval, 9678
Participation eligibility, 3232
Freight carrier address requirements (MT Form 364-4), 1396
Freight carrier qualification program, 17970
Freight rate acquisition program; rail carrier rates and services, 13436
Household goods and unaccompanied baggage; bill of lading program, 19020, 40252, 40253, 43755
Unusual items servicing, 40253
Household goods shipments; evaluation time limit, 4871
International program—
Rate solicitation, 9678, 17492
Motor carrier property brokers use; policy statement, 4442
Personal property shipments; manner of packing, 39757
Pulled/turned back shipments; free tonnage, 4871
Trip-leased equipment and drivers, use; prohibitions, 633
Trip-leased equipment with or without drivers to transport DOD freight, 19020
Patent licenses, exclusive:
Roberts Pharmaceutical Corp., 2865, 3067
U.S. Army Electronics Technology and Devices Laboratory, 25197, 34142, 34576, 46109
Weiser, Sidney, 9799
Privacy Act:
Systems of records, 12971, 16575, 21509, 28247, 28249, 28430, 34576, 49586, 51580
Senior Executive Service:
Performance Review Boards; membership, 25197, 36093

Arts and Humanities, National Foundation

See National Foundation on the Arts and the Humanities

Aviation Safety Commission

NOTICES
Meetings, 10264

Benefits Review Board, Labor Department

RULES
Practice and procedure, 16518

Bicentennial of the United States Constitution Commission

See Commission on the Bicentennial of the United States Constitution

Blackstone River Valley National Heritage Corridor

NOTICES
Meetings; Sunshine Act, 52574

Blind and Other Severely Handicapped, Committee for Purchase From

See Committee for Purchase From the Blind and Other Severely Handicapped

Bonneville Power Administration

NOTICES
Environmental statements; availability, etc.:
DC Terminal Expansion Project, CA and OR, 35542
Eugene/Springfield, OR, 35542
Snohomish River floodplain transmission project; Snohomish County, WA, 36879
Southern California Edison Co.; power sale and exchange agreement, 44516
Third AC Intertie, OR and WA; construction, operation, and maintenance, 43005
Model conservation standards:
Surcharge policy extension, 31618, 46920, 46922
Pacific Northwest Electric Power Planning and Conservation Act:
Costs and power losses at non-Federal hydroelectric power projects; proposed policy and procedures, 21888
Pacific Northwest-Pacific Southwest long term intertie access policy:
Administrator's decision; issuance and availability, 24483
Availability, 1660
Lost power revenue mitigation charge, 10866, 17493
Southern California Edison Co.; contract formula rates, proposed, 25936
Transmission rates:
Proposed modification, 25531, 51891
Wholesale power rates:
Cost recovery adjustment clause provisions, 10867
Proposed modification, 25531
Proposed revision, 51890

Canada and United States-International Joint Commission

See International Joint Commission-United States and Canada

Census Bureau

NOTICES
Committees; establishment, renewal, termination, etc.:
Agriculture Statistics Advisory Committee, 3767
Meetings:
Agriculture Statistics Advisory Committee, 15252
American Economic Association Advisory Committee et al., 9463, 36356
American Indian and Alaska Native Populations for 1990 Census Advisory Committee et al., 11538, 37824
Merchandise trade press release, monthly; change, 47840
Senior Executive Service:
Performance Review Board; membership, 31734
Surveys, determinations, etc.:
Company organization; multiestablishment companies, 39327
Manufacturing area; annual, 940
Motor freight transportation and warehousing; annual, 5206, 51290
Retail sales and inventories; annual, 51290
Service industries; annual, 1809, 48280
Wholesale trade; annual, 45952
Voting age population, 1987; estimates, 1931

Centers for Disease Control

NOTICES
Advisory committee reports, annual; availability, 35233
Chemical stockpile disposal program:
Agents GA, GB, VX, mustard agent (H, HD, T), and Lewisite (L), low doses; long-term exposure, potential adverse effects; health and safety recommendations, 8504, 11002
Committees; establishment, renewal, termination, etc.:
AIDS Prevention Advisory Committee, 21919
Diabetes Translation and Community Control Programs Technical Advisory Committee, 25012
Injury Prevention and Control Advisory Committee, 45983, 48367
Mine Health Research Advisory Committee (NIOSH), 31396
Tuberculosis Elimination Advisory Committee et al., 30871
Vessel Sanitation Program Advisory Committee, 4722

Communicative/protective disorders, speech optimization; NIOSH meeting, 28913
Computer-mediated work; stress control strategies; NIOSH meeting, 12822
Cumulative trauma disorders of upper extremities with emphasis on wrist; surveillance; NIOSH meeting, 26669
Grant and cooperative agreement award:
Association of Schools of Public Health, 17113
Colorado Health Department (breast cancer tracking and surveillance), 33859
Colorado Health Department et al., 29526
Louisiana Health and Human Resources Department, 3458
Massachusetts Department of Public Health/ Massachusetts Health Research Institute, Inc., 15140
Minority Health Professions Schools Association, 24149
Morehouse School of Medicine, 3459
National Academy of Sciences/National Research Council, 36493
Southeastern Occupational and Environmental Health Clinical Examination Center, 17248
United States Conference of Mayors, 29278
Veterinary Public Health and Preventive Medicine Teachers Association, 28271
Grants and cooperative agreements; availability, etc.:
Acquired Immunodeficiency Syndrome (AIDS)—
Dental education institutions; infection control and management, curriculum guidelines, 28913
Epidemiologic research studies and surveillance evaluation of pediatric AIDS and human immunodeficiency virus (HIV) infection, 19820
Information and education programs, 30099
Minority information and education program, 15734
Perinatal infections with HIV and AIDS prevention, 18352
Prevention and surveillance projects program, 6034, 3554, 36492
State dental public health programs, 32697
Acquired Immunodeficiency Syndrome (AIDS); school health education to prevent spread of AIDS—
National programs, 15881
State and local programs, 15880
Asbestos controls during brake shoe replacement, 37644
Black colleges and universities, 13160
Breast cancer control demonstration project, 26663
Cervical cancer surveillance and intervention program, 32457
Chronic disease burden and prevention models program, 27903
Chronic disease control programs, 20369
Dental caries preventive measures, 20174
Diabetic patients; cardiovascular and renal disease risk identification, 20172
Disabilities prevention—
Demonstration/epidemiology projects, 26665
State-based projects, 26666
Health programs for refugees, 13164
Health promotion and disease prevention—
Information/education projects, 13162
Research and demonstration centers, 12595
Human immunodeficiency virus (HIV)—
Dental education institutions; infection control and management, curriculum guidelines, 28913
Influenza vaccination demonstration projects; Medicare reimbursement cost effectiveness, 26668
Injury control intervention projects; incentive grants, 22050
Minority populations; risk reduction through physical activity, 28270
Occupational safety and health—
Education programs, 27236
Research and demonstration projects, 20903
Preventive health services—
Immunization program guidelines, 19044
Rape, 29800
Rape prevention and services, 38072
Rape victims, 27766
Sexually transmitted diseases prevention and control projects, 9145
Sexually transmitted diseases professional education program, 21726
Tuberculosis control program, 12194
Health and ergonomic problems prevention in VDT/office work; NIOSH meeting, 20371
Human immunodeficiency virus (HIV) antibody detection, R-DNA derived and synthetic peptide antigens use; workshop, 3640
Manual materials handling; proposed lifting guidelines; NIOSH meeting, 49793
Manual lifting, work practices guide; NIOSH meeting, 1941
Meetings:
AIDS surveillance and prevention projects; minority AIDS initiatives; 1989 FY draft application instructions, 23313
Chronic Disease Prevention and Control; Third National Conference, 16320
Fall injuries reduction to older persons; potential interventions, 51588
Gynecologic Cytology Quality Control Measures; second conference, 4075, 27568
HIV prevention projects with community based organizations; 1989 FY draft program announcement, 41420
Immunization Conference, 17763
Immunization Practices Advisory Committee, 759, 12599, 37352
Mine Health Research Advisory Committee (NIOSH), 1519, 41626
Peer Review of NIOSH Low Back Injury Assessment Protocol, 37646
Prevention Centers Grant Review Committee, 25012
School water fluoridation, 7051
Scientific Counselors Board (NIOSH), 18355, 21920, 52789
Second National Injury Control Conference, 32698
Smoking and Health Interagency Committee, 30871, 41241
Tuberculosis Elimination Advisory Committee, 7802, 17763, 38978, 51321
Vessel sanitation program (cruise ship industry, etc.), 10565, 28069
Vessel sanitation program operations manual review, 52237
Vital and Health Statistics National Committee, 645, 808, 6036, 6873, 7575, 10947, 12599, 16375, 16590, 25547, 25690, 27082, 30871, 33861, 35911, 37352, 38787, 40771, 47264, 52237
Occupational fatality investigation and surveillance; State and NIOSH experience; NIOSH meeting, 40273
Occupational injuries among line mechanics (linemen); NIOSH meeting, 38347
Organization, functions, and authority delegations. See entries under Public Health Service.
Passenger cruise ships; sanitation inspection:
Fee collection, 44528
Reporting method; proposed change, 45584
Privacy Act:
Systems of records; annual publication, 47345
Reproductive hazards assessment in workplace symposium; NIOSH meeting, 20371
Surface electromyography (EMG) for use in ergonomic studies of musculoskeletal injuries manual review; NIOSH meeting, 40273

Central Intelligence Agency

RULES
Freedom of Information Act; implementation, 32388
NOTICES
Privacy Act; systems of records, 15434
Retirement and disability system; lifetime annuity benefit entitlement for former spouses, 8941, 51572

Child Support Enforcement Office

RULES
Program operations standards:
Disregard of child support payments, 21642
Federal tax refund offset; fees for printing and mailing services, etc., 47708
State plan requirements:
ADP equipment and services; conditions for Federal financial assistance, 26
Disregard of child support payments, 21642
Interstate IV-D cases; services provision, 5246
Correction, 27518
Reporting and recordkeeping requirements, 18987
Medical support enforcement, 36014
PROPOSED RULES
Program operation standards:
Federal tax refund offset; fees for printing and mailing services, etc., 12041
State plan requirements:
State and local IV-D agencies, and courts and law enforcement officials; cooperative arrangements, 39110
NOTICES
Privacy Act:
Systems of records, 50111
State plan requirements:
Child support enforcement plan conformity—
Maryland, 29384

Christopher Columbus Quincentenary Jubilee Commission

RULES
Organization, recognition, and support of quincentenary projects; and use of logo, 3320

Recognition of commercial sponsors, licenses and use of logo, 3321

NOTICES

Meetings, 9131, 31385, 47562

Civil Rights Commission

PROPOSED RULES

Nondiscrimination on basis of handicap in federally-conducted programs or activities, 22534

Regulatory agenda, 14332, 42490

NOTICES

Meetings:
Civil rights, changing perspectives; regional forum, 48666

Meetings; State advisory committees:
Alabama, 159, 22188
Alaska, 12966, 41218
Arizona, 9462, 32418, 40925
Arkansas, 2519, 24755
California, 9463, 16572, 22552, 30856, 33162, 38313, 43458
Colorado, 7220, 19015, 26843, 36873, 43458
Connecticut, 16745
Delaware, 31733
Florida, 22553
Georgia, 1654, 22188, 25650, 27541
Hawaii, 23780, 31075
Idaho, 25651, 48280
Illinois, 35343
Indiana, 2519, 35343
Iowa, 1654, 27542, 39327, 52752
Kansas, 16890
Kentucky, 8795, 19015
Louisiana, 939, 4049, 16745, 32418
Maine, 19809, 32418
Massachusetts, 5027, 33162
Michigan, 1654, 6019, 39754
Minnesota, 7221, 43459
Mississippi, 1654
Missouri, 7221, 43459
Montana, 24469, 28243, 41218
Nebraska, 2261, 39327
Nevada, 7221, 15581, 46100
New Hampshire, 26843, 35343
New Jersey, 4049, 48003
New Mexico, 16745, 39327, 40925
New York, 11892, 39629
North Carolina, 39630, 53039
North Dakota, 15252, 23676, 39630
Ohio, 7547, 35343, 43459, 48280
Oklahoma, 15581, 29075, 29929
Oregon, 9675, 13431
Pennsylvania, 1655, 45312, 48666
Rhode Island, 5027, 16890, 52753
South Carolina, 40925
South Dakota, 14830,125651, 14830,133162, 14830,138314, 14830,19809
Tennessee, 8795, 45531
Texas, 7221, 24469, 39630
Utah, 33162, 43459
Vermont, 159, 29753, 39630
Virginia, 48280
Washington, 11892, 19015, 35343, 43459
West Virginia, 26843, 35538, 44215
Wisconsin, 35344
Wyoming, 15252, 35344

Meetings; Sunshine Act, 652, 3489, 8025, 12495, 16612, 21761, 25721, 33895, 39579, 45655, 48613, 49374, 52575

Native Americans civil rights issues; hearing, 6169, 20881, 25524, 26842, 36477

Public health policies and initiatives to control AIDS; civil rights aspects; consultation/hearing, 12445

Coast Guard

RULES

Anchorage regulations:
California, 878, 17027, 20617, 37556
Louisiana, 50403
Maryland, 29032
New Jersey, 16874
New York, 44399
Virginia, 20319

Authority citation update, 37563

Boating safety:
Electrical systems standard, 36970

Commercial vessel personnel; chemical drug and alcohol testing program, 47064
Correction, 48367

Dangerous cargoes:
Hazardous liquids pollution rules, 28970
Hazardous materials used as ships' stores on board vessels, 7745
Liquid hazardous wastes (bulk) for incineration at sea, 15826

Districts, marine inspection zones, and captain of port zones:
Boundary changes, etc., 24934
Honolulu and Guam, 21814
Zone changes, etc., 5572

Drawbridge operations:
Alabama, 5164
California, 36273, 46448, 51098
District of Columbia, 29032, 29034, 37557
Florida, 119, 3206, 4018, 4019, 17465, 26249, 30260, 31857, 32389, 48904, 52159
Georgia, 2034, 4394
Kentucky, 23621
Louisiana, 5974, 12416, 27680, 46870
Maine, 29680
Maryland, 6984, 8848, 9887, 16547, 29034, 36452
Massachusetts, 48905
New Jersey, 406, 16875, 34076
New York, 10533
North Carolina, 8751, 12417, 24263, 26248, 48905, 49982
Oregon, 38717
South Carolina, 28883
Virginia, 6984, 8848, 20320, 29034
Washington, 10534
Washington, DC, 6984, 8848, 9627

Electrical engineering:
Vital system automation, 17820
Correction, 19090, 24269

Hazardous materials; technical amendments, 36022
Correction, 46871

Headquarters offices reorganization and field organizations, 25118

Horizontal datum reference identification, 7738

Inland navigation rules:
Lights; horizontal positioning and spacing, 10532

Marine engineering:
Vital system automation, 17820
Correction, 19090, 24269

Marine pollution financial responsibility and compensation:
Offshore oil production; barrel feg levy suspension, 52995

Merchant marine officers and seamen:
Licensing and manning requirements, 18559
Correction, 21822
Manning requirements; assistance vessel towing, 18559
Correction, 21822
Maritime personnel licensing; assistance vessel towing, 18559
Correction, 21822

Organization; editorial changes, 34532
Correction, 37570, 44010

Organization, functions, and authority delegations:
Marine Safety Office, Chief, et al.; pollution response functions, 30259

Outer Continental Shelf activities:
Fixed OCS facilities; self-inspection, 18977

Ports and waterways safety:
Beaumont, TX, and Sabine Neches Waterway; security zone, 32390, 41164
Buffalo, NY, Outer Harbor; safety zone, 18555
Carquinez Strait anchorage, CA; safety zone, 16703
Chesapeake Bay and tributaries, MD; ice navigation season regulated navigation area, 616, 12417
Chesapeake Bay, Brewerton Channel Eastern Extension, MD; safety zone, 13119
Chesapeake Bay, Hampton Roads, Elizabeth River, VA; safety zone, 5165
Chesapeake Bay, Virginia Beach, VA; safety zone, 30261
Lake Erie, OH; safety zone, 37558, 44878
Los Angeles/Long Beach Ports, CA; security zone, 4019, 18981
Lower Mississippi River, LA; safety zone, 36969
Mackay River, Mile 675, Atlantic Intracoastal Waterway, GA; safety zone, 13407
Mamala Bay, Oahu, HI; security zone, 48906
Mamaroneck Harbor, East River, NY; safety zone, 44878
Marcus Hook Range ship channel, Philadelphia, PA; safety zone, 48907
Memphis Harbor, Wolf River Chute, TN; safety zone, 31859
Mississippi River; safety zone, 31859
New Haven/Bridgeport, CT, and Port Jefferson, NY; safety zone, 10372
Old River and Cuyahoga River, OH; safety zone, 17028, 29458, 48907
Old River Control Structure, Mississippi River, MS—
Inland waterways navigation regulations, 15555
Safety zone, 15206
Outer Apra Harbor, Guam, Marianas Islands; security zone, 878
Patuxent River, Upper Chesapeake Bay, MD; safety zone, 26771
Port access routes—
Mobile, AL, 36453, 37671
Tampa Bay, FL, 1347
Port Canaveral Harbor, FL; security zone, 38718
Port of New York; safety zone, 4616
Rhode Island Sound, Narragansett Bay, and Providence River, RI; safety zone, 31858
Safety and security zones, etc.; list of temporary rules, 4016, 13118, 29678, 41161
San Diego Bay, CA; safety zone, 30839
San Francisco Bay, CA; safety zone, 39604
Santa Catalina Island, CA; regulated navigation area, 40414
Savannah River, GA; security zone, 27681
St. Johns River, FL; security zone, 38718
Tampa Bay, FL; regulated navigation areas and limited access areas, 12679

Virginia Beach, VA; security zone, 21815
West Arm of Grand Traverse Bay, MI; safety zone, 23622
Regattas and marine parades:
1988 America's Cup Challenge Competition, 31856
Atchafalaya River, Morgan City, LA; fireworks display, 33125
Barnegat Bay Classic, 12415, 22484
Base to Base Swim, 21815
Blessing of Fleet, 24937
Blessing of Fleet, Atchafalaya River, Pascagoula River, 18976
Blue Angels Demonstration, 17933
Budweiser Thunderboat Championship Race, 19906
Champion Offshore Pro Series, 26246
Chesapeake Bay Bridges Swim Race, 21997, 21998
Choptank River Swim Race; American Diabetes Association, 16255
City of Fort Lauderdale Regatta Hydroplane Races, 38716
Classic Connecticut Cup Ultimate Yacht Race, 39274
Cleveland National Air Show, 29456
Connecticut River Raft Race, 22651
Delaware River, Philadelphia, PA; marine events, 29676
Detroit Jazz Festival Fireworks Display, 26770, 29677
Empire State Regatta, 17697, 22484
Fourth of July Celebration, 22484, 22651
Freeport Grand Prix, 18977
Hampton Bay Days Festival, 35069, 35078
Harbor Expo Powerboat Races, 21998
Harborfest 1988; Elizabeth River between Norfolk and Portsmouth, VA, 11502
Harvard-Yale Regatta, 16874
Head of the Connecticut Regatta, 39273
International Bay City River Roar-Saginaw River, 18975
International Freedom Festival Fireworks Display, 22485
Intra-Harbor Power Boat Regatta, 21998
Key West Offshore World Cup Race, 40880
Labor Day Fireworks Display, 29457
National Sweepstakes Regatta, 18555, 22486
Neches Boat Club Raft Race, 17696
Night in Venice Boat Parade, 18975
Portsmouth Power Boat Regatta, 22651
Sacramento Water Festival, 23233
Sohio Riverfest, 26247
Suncoast Offshore Grand Prix Races, 24936
Susquehanna Optimist Club Power Boat, 31326
Trump's Castle Grand National Powerboat Championship, 31326
Reporting and recordkeeping requirements, 22650, 24936, 34296, 37570
Tank vessels, etc.:
Drydocking and tailshaft examination intervals, 32225
Correction, 34872
Fire rated boundary bulkheads; ventilation penetrations, 32050
Hand held flashlights, 17702
Correction, 18949
Lifesaving signals and breeches buoy instructions (Form CG-811); posting requirements, 27686
Uninspected vessels:
Fishing, fish processing, and fish tending vessels; emergency position indicating radio beacons, 31004
Vessel documentation and measurement:
Commercial fishing vessels, 41166
Controlling interest in partnership; definition, 17467
Measurement functions; authority delegation, 20619
Vessels; anchor requirements, 20623
Vessels, commercial and recreational; operation while intoxicated; correction, 13117
Waterfront facilities:
Liquefied natural gas, 3370

PROPOSED RULES

Anchorage regulations:
California, 7949, 8773, 20652, 48935
Louisiana, 36470
New Jersey, 4422, 11395
New York, 8774
Virginia, 11515, 20339
Boating safety:
State marine casualty reporting; accident report thresholds, 13417, 21856
Commercial vessel personnel; chemical drug and alcohol testing, 25926
Hearings, 28024
Dangerous cargoes:
Bulk hazardous materials, 49018
Noxious liquid substances lists, 49016
Drawbridge operations:
Alabama, 12707
California, 22506, 34129
Florida, 4423, 5193, 9670, 12708, 16292, 17961, 30314, 34130, 37003, 46885, 51125, 52201
Kentucky, 11516
Louisiana, 15235, 35094, 46855
Maryland, 8850
New Jersey, 12535
New York, 2769
North Carolina, 12434, 24102, 24323, 36471, 36472
Oregon, 44038
Virginia, 8850, 11517
Washington, 24958
Washington, DC, 8850
Dry cargo ship subdivision and damage stability, 11440
Electrical equipment:
Floating electric waterlight, 48558
Liquefied hazardous gas facilities, 37792
Load lines:
Hopper dredge working freeboard, 5200
Marine engineering:
Asbestos-containing construction materials; prohibition, 48557
Vessel piping systems, 17868
Marine pollution financial responsibility and compensation:
Offshore oil production; barrel fee levy suspension, 37794
Merchant marine officers and seamen:
Pilot licensing, 20654
Navigation aids:
Marine navigation; private electronic aids, 27708
Offshore supply vessels in foreign ports; alternative reinspection provisions, 17477
Outer Continental Shelf activities:
Manual OCS facilities; emergency evacuation plan, 2236
Passenger vessels, etc.:
Anchor requirements, 4435
Pollution:
Liquid hazardous materials, 22118
MARPOL 73/38 Annex V; prevention requirements, 23884, 43622
Correction, 44617, 46977
Ports and waterways safety:
Chesapeake Bay, off Fort Story, Virginia Beach, VA; safety zone, 28890
Hampton Roads, VA—
Inland waterways navigation regulations, 20339
Regulated navigation and limited access areas, 20339
Miami, FL; captain of port zone; dangerous cargoes; arrivals, departures, and hazardous conditions, 35095
Mississippi River; regulated navigation area, 48653
Old River and Cuyahoga River, OH; safety zone, 3609, 10399, 27711
Port access routes—
Chesapeake Bay, VA, 26282, 27711, 29058
Mobile, AL, 24959
Rhode Island Sound, RI; safety zone, 16883
San Clemente Island, CA; safety zone, 28019
San Pedro Bay, CA; security zone, 5194
San Pedro Bay et al., CA; regulated navigation areas and limited access areas, 7949
Santa Catalina Island, CA; regulated navigation area, 20653
Sinclair Inlet, WA; security zone, 49562
Regattas and marine parades:
Azalea Festival Airshow, 4421
Barnegat Bay Classic, 14888
Chesapeake Bay Bridges Swim Race, 12706
Clarkston, WA, Limited Hydroplane Races, 18578
Delaware River, Philadelphia, PA; marine events, 22680
Hampton Bay Days Festival, 26449
Head of Connecticut Regatta, 26281
Permit application submission requirements; 90 day time limit, 3221
Sacramento Water Festival, 12434
Correction, 14888
Susquehanna Optimist Club Power Boat, 28018
Subdivision and stability:
Hopper dredge working freeboard, 5200
Uninspected vessels:
Fishing, fish processing, and fish tending vessels safety regulations; Commercial Fishing Industry Vessel Safety Act implementation, 52735
Vessel inspection:
United States classification societies; authority delegation, 10406
Vessels documentation and measurement:
Controlling interest; corporation owned vessels, eligibility for fishery license, 41211

NOTICES

Aquatic resources trust fund, boat safety account; financial assistance availability, 2140
Bridges, proposed construction:
Fort Madison, IA, 5676
New Rochelle, NY, 11584
Pascagoula, MS, 50485
Salem and Beverly, MA, 23713
Certificates of adequacy; list of ports or terminals, 18005
Certificates of alternative compliance; list of vessels, 32490, 52288
Committees; establishment, renewal, termination, etc.:
Chemical Transportation Advisory Committee, 31133
Commercial Fishing Industry Vessel Advisory Committee, 37075
Houston/Galveston Navigation Safety Advisory Committee, 26550

National Boating Safety Advisory Council, 31407, 50150
National Offshore Safety Advisory Committee, 35146
Rules of Road Advisory Council; request for applications, 51621
Environmental statements; availability, etc.:
New Jersey Turnpike, 944
Great Lakes pilotage review; draft study report availability, 16610
Inland navigation rules; technical amendments, 51336
Meetings:
Chemical Transportation Advisory Committee, 1432, 3658, 5240, 9166, 13212, 20060, 22605, 23843, 26551, 31133, 38402, 44139, 46177
Coast Guard Academy Advisory Committee, 7279, 39705
Eighth Coast Guard District Industry Day, 52288
Houston/Galveston Navigation Safety Advisory Committee, 11585, 13212, 30900, 30901, 50486–50487
Lower Mississippi River Waterway Safety Advisory Committee, 8292, 22606, 37076, 50487
National Boating Safety Advisory Council, 12492, 12493, 33210, 43069–43071
New York Harbor Traffic Management Advisory Committee, 11586, 25401, 38402, 50150
Rules of Road Advisory Council, 1698, 31408
Towing Safety Advisory Committee, 1698, 9166, 16927, 24164, 24165, 29542, 30160, 36144
Vessels; towing assistance policy, 2559
Navigational rules:
Alternative compliance certificates, 6910, 25039
Organization and functions:
Coast Guard Marine Safety and Marine Inspection Offices; recreational boating standards duties, 10457
Radio safety services discontinuance; San Juan, PR, 7279
Vessels under optional simplified measurement method; application procedures, 12637

Commerce Department

See also Census Bureau; Economic Analysis Bureau; Economic Development Administration; Export Administration Bureau; Foreign-Trade Zones Board; International Trade Administration; Minority Business Development Agency; National Bureau of Standards; National Institute of Standards and Technology; National Oceanic and Atmospheric Administration; National Technical Information Service; National Telecommunications and Information Administration; Patent and Trademark Office; Travel and Tourism Administration

RULES

Debarment and suspension (nonprocurement), 19161, 34474
Equal Access to Justice Act; implementation, 6797
Freedom of Information Act; implementation:
Confidential commercial information; predisclosure notification procedures, 6972
Correction, 16057, 16211
Government employees; domestic rights in inventions uniform patent policy, 39734
Grants and cooperative agreements to State and local governments; uniform administrative requirements (OMB A-102 implementation), 8034
NOAA Corps Officers involuntary child and spousal support allotments, 15548
Nondiscrimination on basis of handicap in federally-assisted programs or activities, 19270
Correction, 25722
Privacy Act; implementation, 26235
Service of process, and agency employees testimony and documents production in legal proceedings, 41318

PROPOSED RULES

Grants and cooperative agreements; uniform administrative requirements (OMB A-110 implementation), 44716
Human subjects, protection; model policy, 45661
Correction, 46745
Privacy Act; implementation, 10256
Regulatory agenda, 13662, 41774
Relocation assistance and real property acquisition:
Uniform cost-effective policies and procedures, 27598, 28239

NOTICES

Advisory committee; report on closed meetings; availability, 15435
Agency information collection activities under OMB review, 545, 782, 1392, 1655, 2519, 2862, 3227, 3767, 4050, 4440, 4441, 5436, 6019, 6159, 8681, 11538, 12051, 13301, 14830, 15072, 15252, 15581, 15723, 16177, 16302, 16572, 16890, 16891, 17236, 17739, 17966, 19318, 20881, 21503, 24113, 24333, 24334, 24469, 25191, 25524, 27058, 27378, 28243, 28244, 28674, 28675, 28898–28900, 29248, 29507, 29929, 29930, 31902, 31903, 32266, 33513, 33514, 33832, 35871–35883, 36356, 36477, 38044, 38760, 39492, 39493, 39754, 39755, 40483, 40925, 40926, 42990, 43746, 43747, 43911, 44509, 45136, 45137, 45792, 45952, 46101, 47839, 47840, 48570, 48666, 49897, 49898, 52453, 52454
Committees; establishment, renewal, termination, etc.:
Advanced Television Advisory Committee, 40926
Commercial Space Advisory Committee, 22553
Export Now Advisory Committee, 5614
Export privileges, actions affecting; appeals, etc.:
Kakish, Zahi M., et al., 36084
Foreign research facilities; U.S. scientists access, 13138
Japanese technical resources directory (1988), 6020
Meetings:
Advanced Television Advisory Committee, 48571
Commercial Space Advisory Committee, 27379, 28421, 29931, 42991
Export Now Advisory Committee, 16177, 26298, 39125, 46101, 53039
Federal Coal Export Commission, 16891
National Technology Medal Nomination Evaluation Committee, 18116
Private Sector Initiatives Presidential Board of Advisors, 940, 3059, 9675, 25646, 35883, 44639
Organization, functions, and authority delegations:
Assistant Secretary for Administration Office et al., 3410
Export Administration Bureau, 20881
Privacy Act:
Systems of records, 9344, 50560
Productivity, technology, and innovation:
International System of Units metric radiation units, Federal agency use; report availability, 4696
National Medal of Technology nominations; deadline extension, 27542
Senior Executive Service:
Performance Review Board; membership, 30856, 32088, 33832, 36477
Voting age population, 1987; estimates, 1931

Commercial Space Transportation Office

RULES

Licensing commercial launch activities; policies and procedures, 11004

NOTICES

Environmental statements; availability, etc.:
Commercial expendable launch vehicle programs; Vandenburg Air Force Base, CA, 3479
Orbital debris; effects on ongoing and future space activities, 29302

Commission of Fine Arts

NOTICES

Grants and cooperative agreements; availability, etc.:
National Capital arts and cultural affairs program, 7783
Meetings, 268, 3420, 7555, 10918, 15723, 20156, 28049, 37020, 45375, 46910
Meetings; Sunshine Act, 24549

Commission on Executive, Legislative, and Judicial Salaries

NOTICES

Meetings, 43255, 47568, 49583

Commission on Merchant Marine and Defense

NOTICES

Meetings, 1396, 7961, 15865, 18594, 23437, 24991, 26104, 31906, 31907, 35227, 40115, 45375, 46953, 46954, 48705

Commission on the Bicentennial of the United States Constitution

RULES

Grants and cooperative agreements to State and local governments; uniform administrative requirements (OMB A-102 implementation), 8034
Project recognition and logo use, 27519

PROPOSED RULES

Grants and cooperative agreements; uniform administrative requirements (OMB A-110 implementation), 44716

NOTICES

Grants and cooperative agreements; availability, etc.:
Constitution bicentennial educational grant program, 33962

Committee for Purchase From the Blind and Other Severely Handicapped

PROPOSED RULES

Freedom of Information Act; implementation:
Uniform fee schedule and administrative guidelines, 1379, 8225

NOTICES

Procurement list, 1988:
Additions and deletions, 436, 1055, 2622, 4199, 4200, 5031, 5815, 7003, 7962, 7963, 8945, 9797, 9798, 10554, 10555, 11542, 11694, 12497, 13309, 13310, 16313, 16314, 17238, 18116, 18117, 20358, 21884, 21885, 22040, 22688, 23145, 23782, 24992, 25651, 26846, 26847, 27747, 28680, 28681, 29510, 29511, 30457–30459, 30512, 30708, 31734, 32641, 34140, 35104, 36091, 37024, 38318, 39497, 40251, 40252, 41397, 43754, 44646
Procurement list, 1989:
Additions and deletions, 46645, 46646, 47850, 48707, 48708, 49730, 49731, 50566, 51872, 52210
Establishment, 46018, 47850

Committee for the Implementation of Textile Agreements

NOTICES

Bilateral agreement negotiations (1988), 1506
Bilateral agreement negotiations (1989), 52759
Cotton, wool, and man-made textiles:
Bangladesh, 752, 2523, 3420, 12052, 28245, 35887, 37833, 39330, 45953, 50070, 52459
Brazil, 6181, 9133, 46644, 49215
Bulgaria, 13435
Burma, 48008
China, 55, 3909, 6683, 8796, 9960, 20356, 25525, 28903, 35888, 37020, 38762, 44934, 45143, 48285, 50276, 50278, 51131, 52460
China et al., 52759
Colombia, 10267, 10268
Costa Rica, 160, 161, 2775, 6684, 47241, 49343, 50279
Czechoslovakia, 19985
Dominican Republic, 2619, 8242, 8797, 12715, 20357, 22762, 23143, 50069, 50070
East Germany, 46107
Egypt, 17968, 21964, 46108
El Salvador, 48008
Guam, 44063
Haiti, 43465, 49899
Hong Kong, 30327, 46910
Hungary, 50, 13435, 17096, 29932, 30455, 31416, 34806, 44935, 49342
India, 58, 2620, 15105, 20358, 23302, 23303, 28904, 38762, 43466, 45375, 50071, 50072
Indonesia, 5814, 5815, 7384, 11327, 16574, 20157, 24476, 24477
Jamaica, 2864, 17095, 20883, 22201, 22202, 38763, 40941, 48705
Japan, 19018, 49216, 49900
Korea, 161, 16758, 16759, 34139, 36479, 46644, 48573, 48706, 50988, 51870
Macau, 29077, 45376, 47743, 51297
Malaysia, 1506, 33837, 49901
Mauritius, 7384, 10416, 37021, 40484
Mexico, 7961, 10330, 35228, 36478, 36875, 48009, 48286
Nepal, 49902, 50566
Northern Mariana Islands, 11692, 47744
Pakistan, 51, 18331, 26846, 32640, 36614, 43255, 44935, 47848, 50438
Panama, 10554
Peru, 5746, 15724, 28429
Philippines, 163, 23144, 35888, 49343, 51871
Poland, 59, 3420, 24991, 25649, 49584
Romania, 7783, 11541, 11542, 25195, 25526, 30857, 49344, 50439
Singapore, 9470, 21884, 25195, 27893, 28245, 34139, 44512, 50279, 50440
Sri Lanka, 52, 53, 4698, 5616, 7225, 8683, 8797, 9726, 10416, 10918, 11693, 11895, 12052, 12053, 13434, 17967, 24476
Taiwan, 62, 20157, 27746, 37021, 35889, 42994, 45953, 47849, 49345, 52760
Thailand, 60, 7784, 8243, 19321, 23145, 27746, 39330, 40824, 43319, 48009, 49216, 49903, 50441
Trinidad and Tobago, 48706
Turkey, 165–167, 3420, 7384, 7785, 17744, 17745, 19018, 25526, 26559
United Arab Emirates, 44936, 49584
United Mexican States, 52461
Uruguay, 2524, 11693, 24121, 24478, 46108, 51298, 51299
USSR, 61
Yugoslavia, 15105, 40942, 51299, 52460, 52761
Export licensing system:
China, 9961
Export visa requirements; certification, waivers, etc.:
Bangladesh, 46484
Costa Rica, 7385, 51871
Dominican Republic, 8798
Egypt, 16574
Hong Kong, 44645, 52761
Hungary, 17096, 34807
India, 3909, 32641, 33518
Indonesia, 8798
Malaysia, 7785
Mexico, 32421, 37022
Northern Mariana Islands, 30456
Pakistan, 3420, 9349, 30457, 36479
Peru, 17744
Romania, 47745
Singapore, 52764
Sri Lanka, 12053, 20158, 34573
Taiwan, 22202
Thailand, 26631
Thailand et al., 54
Costa Rica, 2620
Turkey, 52462
United Arab Emirates, 52463
Uruguay, 15866, 49585, 52764
Export visa requirements; unit quantity requirements revision, 17746
Textile and apparel categories:
Correlation with U.S. Tariff Schedules, 8484, 44937
Garments and clothing accessories entered as sets; separate visa and quota reporting, 52765
Harmonized system, implementation; import limits and charges conversion to metric units, 52209
Harmonized system introduction, 1540
Special Regime under U.S.-Mexico textile agreement; requirements for participation, 15724, 49346
Visa arrangements based on harmonized system, 43467, 52464
Visa arrangements; changes to coincide with onset of new category system, 7385, 24992, 30857
Textile consultation; review of trade:
Brazil, 7786
China, 28049, 41621
China; correction, 49822
Costa Rica, 23304, 30857, 52765
Dominican Republic, 27214
Hong Kong, 12803
India, 9961
Jamaica, 8798
Thailand, 4699, 22205, 27545, 37023
Turkey, 43468
United Arab Emirates, 27547

Commodity Credit Corporation

RULES

Delinquent debts; interest, 37987
Federal claims collection; setoff and withholding policies, 50204
Federal claims collection; tax refund offset, 3330
Loan and purchase programs:
Cooperative Marketing Associations; eligibility requirements, 19882
Correction, 21964
Cotton bale packaging materials; 1988 specifications, 26761
Emergency livestock assistance, 40206
Farms, allotments, quotas, bases, and acreages; reconstitution, 6119
Forage assistance program, 41309
Grain, etc.; warehouse approval standards, 8745, 10060
Grains and similarly handled commodities, 6131, 11239, 34004, 37700
Grains; uniformity of price support and production adjustment programs, 20280, 47658
Correction, 27450
Milk price support program, 107, 45887
Peanuts; warehouse storage loans and handler operations, 28997, 35984
Tobacco, 43674
Tree assistance program, 40015
Payment limitation and determination of eligibility of foreign individuals or entities to receive program benefits, 29552
Payment limitation of a married couple with respect to farm operations, 21409
Special programs:
Appeal programs, 45073

PROPOSED RULES

Delinquent debts; interest, 38011
Federal claims collection; setoff and withholding policies, 26081
Correction, 29307
Loan and purchase programs:
Cooperative Marketing Associations; eligibility requirements, 7370
Grain, etc.; warehouse approval standards, 2037, 2759
Grains and similarly handled commodities, 30058
Correction, 31958
Peanuts; warehouse storage loans and handler operations, 19923
Correction, 21964
Payment limitation and determination of eligibility of foreign individuals or entities to receive program benefits, 11474, 16131
Special programs:
Appeal regulations, 17054

NOTICES

Contract fees, annual:
Grain and rice storage agreement, uniform, 11323

Loan and purchase programs:
Common programs provisions for wheat, feed grains, cotton, and rice (1989 crops), 12890
Cotton, extra long staple, 31732
Feed grains and farmer-owned reserve program provisions (1989 crops), 25518, 29503
Price support levels—
Cotton, 26619
Honey, 8478, 19974
Milk, 543
Peanuts, 5024, 23136
Pulled wool and mohair, 6018, 28241, 47838
Rice, 39322
Soybeans, 38310, 40113
Sugar beets and sugarcane, 38311
Tobacco, 1652, 16175, 16888, 18113
Wheat, feed grains, cotton, and rice, 17482
Wheat program (1989 crops), 12890
Meetings; Sunshine Act, 18651, 21761, 37670, 40165, 41277
Targeted export assistance program, 19317

Commodity Futures Trading Commission

RULES
Conflict of interests, 27677
Contract markets; designation and continuing compliance, 30671
Exchange rule enforcement, financial reviews, contract market designation applications, and leverage commodity registration; fee schedule, 7179
Foreign futures and options transactions, 3338, 11491, 30673, 44856
Foreign option transactions:
Montreal, 28840
Singapore, 28826
Sydney, 28832
Futures commission merchants:
Application and closing out of offsetting long and short positions; exceptions, 609
Futures commission merchants and introducing brokers; financial reporting requirements, 4606
Correction, 7178
Leverage transaction merchants; audit fees, 22138
Privacy Act; implementation, 35197
Registration:
Futures commission merchants, introducing brokers, etc.; requirements, 8428
Reparation proceedings:
Double bond filing in Court Appeals; order date, 17691
Reports:
Feeder cattle, long-term (6 1/2-10 years), cocoa, crude oil, etc.; reporting levels; market surveillance programs, 50922
Self-regulatory organization governing members; nonpublic information disclosure; correction, 615
Speculative position limits; positions with common owners but independently controlled; exemption, 41563

PROPOSED RULES
Arbitration or other dispute settlement procedures, 24954
Conflict of interests, 13288
Exchange clearing organizations; futures and options transactions reporting requirements, 21490, 26447
Federal speculative position limits; exemption, 23411
Futures commission merchants, introducing brokers, etc.; exchange of futures for cash commodities or of futures in connection with cash commodity transactions, 46089
Hybrid and related instruments, 2510
Leverage transaction merchants; audit fees, 8932
Privacy Act; implementation, 22660
Regulatory agenda, 14580, 42734
Reports:
Feeder cattle, long-term (6½-10 years), cocoa, crude oil, etc.; reporting levels; market surveillance programs, 39103
Speculative position limits; positions with common owners but independently controlled; exemption, 13290

NOTICES
Agency information collection activities under OMB review, 1506, 21885, 43469
Committees; establishment, renewal, termination, etc.:
CFTC-State Cooperation Advisory Committee, 11328
Contract market proposals:
Amex Commodities Corp.—
Gold bullion warrants, 2525
Ten-year Treasury notes, 8945, 15272
Chicago Board of Trade—
30-day interest rate, 8684
CBOE 250 and 50 stock indexes, 3767
Japanese Stock Index, 17969
Medium-term Treasury notes, 8946
Soybean oil, 22206
Chicago Board of Trade, etc.—
Stock index futures and options, 35539
Chicago Mercantile Exchange—
Euromark, Eurosterling, and Euroyen forward spread agreements, 37024
Federal Funds Rate, 34807
Globex Trading System, 25528
Morgan Stanley Capital International EAFE (Europe, Australia, and Far East) Stock Index, 64, 9798, 19322, 30015
Morgan Stanley Capital International United Kingdom Stock Index, 17969, 34140, 44646
Nikkei Stock Average, 3063
Physical British pounds sterling, 28245
Citrus Associates of New York Cotton Exchange—
Frozen concentrated orange juice, 19019, 30086
Coffee, Sugar & Cocoa Exchange, Inc.—
International Market Index, 3420, 13310, 26483
Commodity Exchange, Inc.—
Aluminum, 11111
Copper, 19019
Kansas City Board of Trade—
Sorghum, 36480
Value Line Average and Mini Value Line Average Stock Index, 3064
Minneapolis Grain Exchange—
Oats, 15866
New York Cotton Exchange—
Cotton No. 2, 49903
Thirty Day Federal Funds Index and Two Year U.S. Treasury notes, 47745
New York Futures Exchange—
Commodity Research Bureau Futures Price Index, 27748
New York Futures Exchange, Inc.—
U.S. Treasury bonds, 36875
Futures commission merchants:
Customer funds; deposit in foreign depositories; correction, 49375
Foreign depositories; customer funds deposit, 46911
Meetings:
Agricultural Advisory Committee, 35228
CFTC-State Cooperation Advisory Committee, 32424
Financial Products Advisory Committee, 13436
Meetings; Sunshine Act, 2809, 3290, 5682, 6731, 10033, 11160, 15333, 15771, 16341, 20063, 20213, 25046, 25404, 28937, 29305, 32321, 32970, 34192, 35151, 35251, 37908, 38409, 39579, 44142, 44549, 47297, 48752, 51623, 52575
Privacy Act; systems of records, 22688

Community Services Office

RULES
Emergency community services homeless grant program, 23568

NOTICES
Grants and cooperative agreements; availability, etc.:
Community food and nutrition program, 25778
Demonstration partnership program, 11186, 25798
Discretionary grants program, 4556, 25752
Low income home energy assistance programs—
Technical assistance and training discretionary program, 26866, 27904

Comptroller of the Currency

RULES
Adjustable-rate mortgage; real estate lending by national banks, etc., 7885
Competitive Equality Banking Act; implementation:
Agricultural loan loss amortization, 28373
National banks:
Annual financial disclosures to shareholders, 3863
Corporate activities—
Charter and merger procedures, 18545
Crimes and suspected crimes, reports; filing requirements, 7881
Employee stock option and purchase plans, and charges; technical amendments, 51535
Lending limits—
Agricultural and oil and gas loans, 2997
Loan commitment treatment, 23752, 40720
National and District of Columbia banks, and federally licensed branches and agencies of foreign banks; semiannual fee assessment schedule increase, 48624
Organization, functions, and authority delegations:
Deputy Chief Counsel (Operations) et al., 20611
Northeastern district office; location change, 6573
Securities Exchange Act disclosure rules; technical amendments, 43677

PROPOSED RULES
Banking organizations, capital adequacy; risk-based capital guidelines, 8550
National and District of Columbia banks, and federally licensed branches and agencies of foreign banks; semiannual fee assessment schedule increase, 31705, 36556

Correction, 34307
Regulatory agenda, 14192, 42328
NOTICES
Senior Executive Service:
Performance Review Board; membership, 3805
Stock appraisals; policy statement, 32967

Congressional Budget Office

NOTICES
Balanced Budget and Emergency Deficit Control Reaffirmation Act (Gramm-Rudman-Hollings):
Sequestration report to Congress and OMB, 31970, 39892

Conservation and Renewable Energy Office

RULES
Consumer products:
Central air conditioners, including heat pumps; test procedures, 8304
Correction, 10869
Residential buildings, Federal; mandatory energy conservation standards, 32536
State energy conservation program; eligible petroleum violation escrow funds, 52390
PROPOSED RULES
Consumer products:
Dishwashers, and clothes washers and dryers; energy conservation standards, 17712
Energy conservation standards, 7110
Energy conservation standards; refrigerators, refrigerator-freezers, and freezers; gas furnaces; and television sets, 48798
Energy efficiency standards; refrigerators, refrigerator-freezers, and freezers, etc., 30
Residential buildings, Federal; mandatory energy conservation standards; proposed modification, 32547
Test procedures; refrigerators, refrigerator-freezers, and freezers, 37416
Correction, 39403, 47546
NOTICES
Alternative-fuel vehicles for Federal government fleet; capability/delivery, 16451
Committees; establishment, renewal, termination, etc.:
National Energy Extension Service Advisory Board, 29078
Consumer product test procedures; waiver petitions:
Aero Environmental Ltd., 9687
Airlex Industries, Ltd., 39130, 43013, 52216
Amana Refrigeration Inc., 49590
Carrier Corp., 68, 10926
Rheem Manufacturing Co., 25535, 48574
Consumer products, energy conservation program:
Residential energy sources, average unit costs, 48826, 49349
Environmental statements; availability, etc.:
Major household appliances; energy conservation standards, 48826
Grants and cooperative agreements availability, etc.:
District heating and cooling technology development, 22693
Research and development project; pulp and paper industry; black liquor pilot gasifier development, 31081
Industrial energy conservation program:
Steel industry; development of advanced process technologies, 21906
Meetings:
National Energy Extension Service Advisory Board, 69, 4711, 8800, 43758, 52216
Residential conservation service:
Puerto Rico Electric Power Authority, 32935

Consumer Product Safety Commission

RULES
Freedom of Information Act; implementation; Records disclosed to Congress, 3867
Hazardous substances:
Petroleum distillates; first aid direction; labeling requirements; revocation, 3014
Toys and other articles for children under 3 years; method for identifying hazards; interpretation, 19281
Correction, 21964
Information disclosure and employee testimony in private litigation; policies and procedures, 6593
Lawn darts, ban; unreasonable injury risk; regulatory action, 46828
Organization, functions, and authority delegations:
General regulations, 17453, 52407
Poison prevention packaging:
Conjugated estrogens tablets; exemption, 41159
Privacy Act; implementation, 52404
PROPOSED RULES
Cigarette lighters, child-resistant, 6833
Flammable fabrics, consumer product safety, hazardous substances, and poison prevention packaging; applications for exemption from preemption, 52428
Hazardous substances:
Toys; small parts presenting choking, aspiration, or ingestion hazards, 20865
Human subjects, protection; model policy, 45661
Correction, 46745
Lawn darts; unreasonable injury risk; regulatory action, 28657
Poison prevention packaging:
Aspirin powders (unflavored); exemption, 41199
Effervescent acetaminophen preparations; exemption, 41200
Medroxyprogesterone acetate tablets; exemption, 41202
Regulatory agenda, 14584, 42740
Voluntary standards activities; Commission participation and employee involvement, 44892
NOTICES
Agency information collection activities under OMB review, 4058, 10417, 18874, 32425, 44064, 53050
Complaints issued:
P&M Enterprises, 7385, 13436, 16447
Meetings:
All-terrain vehicles; voluntary safety standard development, 15440, 19810, 23304, 27893, 34574
Commission priorities for 1990 FY, 11112
Meetings; Sunshine Act, 302, 652, 1538, 1888, 2809, 2810, 3661, 4257, 5682, 6731, 7292, 7828, 8843, 9403, 9847, 11000, 12745, 13461, 16339, 17306, 18371, 20412, 22264, 26367, 26930, 27448, 27921, 28755, 30162, 35251, 36533, 37079, 39715, 40542, 41645, 43798, 44142, 46013, 47899, 48753, 49374, 49820, 50621, 53119
Settlement agreements:
BernzOmatic, 3064
Bright Future Futon Co., Inc., et al. 10918
Designs by Cyrena, Inc., et al., 45953
Futon Designs, Inc., et al., 24479
Mapco Alaska Petroleum Inc., 48010
Miracle Recreation Equipment Co., 4057, 49904
Now Products, 40116
Patton Electric Co., Inc., 5616
Paty, Inc., et al., 39331
Toro Co., 52210

Cooperative State Research Service

RULES
Freedom of Information Act; implementation, 17914, 34481
Small business innovation research grants program, 21966
Special research grants program; administrative provisions, 49640
PROPOSED RULES
Small business innovation research grants program, 13048
Special research grants program; administrative provisions, 30414
NOTICES
Grants and cooperative agreements; availability, etc.:
Competitive research program, 4580, 5962, 40194, 50636
Food and agricultural sciences national needs graduate fellowships grants program, 1390, 41391, 44975
Rangeland research program, 46420
Small business innovation research program, 22459
Special research, 50500
Meetings:
Agricultural Research and Extension Users National Advisory Board, 1931, 15434, 25646, 37011, 51867
Animal Health Science Research Advisory Board, 29503
Committee of Nine, 10411, 31074, 45311
Cooperative Forestry Research Advisory Council, 44931
Science and Education Competitive Research Grants Office Advisory Committee, 28243
Science and Education Research Grants Program Policy Advisory Committee, 1931

Copyright Office, Library of Congress

RULES
Cable systems:
Compulsory license—
Gross receipts reporting, 2493, 3118
Claims registration:
Black and white motion pictures; colorized versions, 29887
Computer screen displays, 21817
Freedom of Information Act; implementation:
Uniform fee schedule and administrative guidelines, 8456
Import statements; revocation, 123
Transfers and other documents; recordation, 122

PROPOSED RULES
Cable systems:
Cable royalties, underpaid; interest assessment, 16567, 20347
Compulsory license—
Cable system; definition, 17962
Specialty station and significantly viewed signal determinations, 5591, 7073
Claims registration:
Machine-readable copies; mandatory deposit, 29923
Freedom of Information Act; implementation:
Uniform fee schedule and administrative guidelines, 153

NOTICES
Architecture works; legal and copyright protection, 21536
Compendium of practices, 20392
Digitized typefaces; policy decision, 38110
Motion Picture Agreement; mandatory deposit, 21948
New technology and audiovisual works, 18937
Phonorecord players, coin-operated; recordation and certification, 965

Copyright Royalty Tribunal

RULES
Broadcasting, noncommercial; cost of living adjustment for musical composition performances by public broadcasting entities licensed to colleges and universities, 48534

PROPOSED RULES
Tribunal rate adjustment and distribution proceeding, 43899

NOTICES
Cable royalty fees:
Distribution proceedings, 7132, 11895, 13144, 18372
Jukebox royalty fees:
Distribution proceedings, 12177, 36362, 49731
Meetings; Sunshine Act, 10583, 26367

Council on Environmental Quality

NOTICES
Endangered Species Act exemption; annual report availability, 7960
Meetings; Sunshine Act, 837, 3806, 4930, 8297, 27448, 32970
National Environmental Policy Act; implementation:
Marine Corps; Cape Lookout National Seashore, NC; Cherry I and Core military operating area establishment; Council recommendations, 36357

Customs Service

RULES
Air commerce:
Customs security areas at airports; access, 29228
Correction, 44186
General revision, 9285
Private aircraft arriving from areas south of U.S.—
Miami, FL; international aircraft reporting requirements, 51271
User fee airports establishment, 10370
Articles conditional free, subject to a reduced rate, etc.:
United States-Canada Free-Trade Agreement (CFTA); duty preferences, 51762
Articles conditionally free, subject to a reduced rate, etc.:
Aircraft supplies and equipment; Japan, 28378
Country of origin marking:
Fruit juice containers, 20836
Court of International Trade proceedings; technical amendments, 30983
Customs bonds:
Customs bond structure, 45901
Correction, 48368
Customs security areas at airports; access, 29228
Customs brokers:
Permits; user fees, 4134, 44186
Duty-free status for products imported from U.S. insular possessions; double substantial transformation concept, 12143
Financial and accounting procedures:
Calculation of interest on overdue accounting and refunds—
Current rates, 615, 9110, 36785
Foreign trade zones:
Exportation interpretation, 52411
Freedom of Information Act; implementation:
Uniform fee schedule and administrative guidelines, 12937
Merchandise entry:
Liens for freight charges, 4961
Merchandise, special classes:
Motor vehicles and engines, 26238
UNESCO Convention on Cultural Property; list of countries; update, 38287
Organization and functions; field organization, ports of entry, etc.:
Chicago, IL, et al., 24059
Port Manatee, FL, 8746
Quotas; duplicative procedures elimination by Customs personnel, 19896
Recordkeeping, inspection, search, and seizure:
Seized goods foreiture, 28194
Tariff classifications:
Harmonized Tariff Schedule of United States, 51244
Wire rope with becket attachments, 49117
Vessels in foreign and domestic trades:
Ecuador; tonnage tax and light money payment exemption list, 9315
Pleasure vessels licensing list—
Turkey, 6143
Small vessels; reporting requirements, 46081
Correction, 1103, 48367
Unique bill of lading identifier, 43197
Warehouse proprietors, container station operators, etc.; license suspension or revocation, 40218

PROPOSED RULES
Air commerce:
Aircraft arriving from foreign locations; controlled substances and currency reporting requirements, 26604, 52432
Private aircraft arriving from areas south of U.S.—
Miami, FL; international aircraft reporting requirements, 7766
Articles conditionally free, subject to a reduced rate, etc.:
Ethyl alcohol for nonbeverage purposes, 45485
Country of origin marking:
Fruit juice containers, 20869, 30312
Customs bonds:
Bond structure; instruments of international traffic bond condition; liquidated damage provision, etc., 45917
Customs brokers:
Licenses requirements, 28413
Export control:
Self-propelled vehicles, used, 31367
Express consignment operators or carriers; cargo clearance procedures, 4998
Financial and accounting procedures:
Charges for returned checks, 49207
Foreign trade zones:
Exportation interpretation, 6996, 16730
Merchandise, classification and appraisement:
Planetaria; duty-free admission eligibility under Tariff Schedules of U.S., 46625
Quota charges; dutiability, 46626
Merchandise entry:
Consolidated shipments; broker designations, 30
Ethyl alcohol for nonbeverage purposes, 45485
Plantaria; duty-free admission eligibility under Tariff Schedules of U.S.
Correction, 49825
Quota charges; dutiability
Correction, 49825
Organization and functions; field organization, ports of entry, etc.:
Chicago, IL, et al., 2767
Houston-Galveston et al., TX, 46623
Tampa et al., FL, 49892
Quota-class merchandise; quantity entry limits, 1376
Regulatory agenda, 14198, 42334
Tariff classifications:
Color television picture tubes and chassis; imported, 17226
Motor vehicles as automobile trucks, 19933, 29343, 46474
Silicon electrical steel, 26605
Vessels in foreign and domestic trades:
Vessel and air carriers and bonded facilities not part of automated manifest system; electronic release notification, 30696
Vessels, vehicles, and persons; reporting requirements, 44459

NOTICES
Automated manifest system; new information dissemination product, 1097, 25041
Republication, 2906, 4258
Automated surety interface; new information dissemination product; availability, 6216
Commercial laboratory accreditations:
ComSource, Inc., 21962
Core Laboratories, 18191
Counterfeit textile visas from China; detection, 463
Customhouse broker license cancellation, suspension, etc.:
Express Service International et al., 26126
Fusco, Robert J., 44140
George S. Bush & Co., Inc., 43795
Jose A. Montemayor e Hijos, Inc., 47898
Lynch, Michael L., 24827
Harmonized System advisory classifications; availability:
Cross-reference clarification, 27447
Merchandise, imported:
Overstatement of charges on entry documentation, 49265
Outlaw aircraft, vessel, and land conveyance program:
Joint law enforcement program development; encouraging citizens to report suspicious activities that may involve drug smuggling, 32814

Petroleum products; approved public gauger:
Amspec, Inc., 9169
Captain G. McKay & Sons Marine, Inc., 31954
Commercial gaugers and commercial laboratories list; petroleum gaugers approval extension to include organic chemicals, vegetable, and animal oils, 25114
Compu-Survey, 16209
Dahl & Co., Inc., 18191
Gulf Coast Independent Marine Surveyors, Inc., 20409
Intercoastal Inspection Co., 39012
International Marine Consultants, 43316
Marintech, Inc., 31954
PKB Scania (USA), Inc., 31955
Stanton Marine U.S.A., Inc., 35146
Transcan Marine Consultants and Surveyors, Inc., 31955
Unimar, Inc., 20409
Senior Executive Service:
Performance Review Boards; membership, 22420
Tariff rate quotas:
Tuna fish, 8540, 9025
Textile and apparel categories, imported products; reporting guidelines, 52563
Trade name recordation applications:
Better Working Environments, Inc., 193, 839
Duart Industries, Ltd., 40163
J&J America, Inc., 27258, 45417
Tune Belt, Inc., 41012

Defense, Commission on Merchant Marine and

See Commission on Merchant Marine and Defense

Defense Communications Agency

NOTICES
Meetings:
Scientific Advisory Group, 39638
Privacy Act; systems of records, 27063
Senior Executive Service:
Performance Review Board; membership, 38763

Defense Contract Audit Agency

NOTICES
Senior Executive Service:
Performance Review Board; membership, 27550

Defense Department

See also Air Force Department; Army Department; Defense Communications Agency; Defense Contract Audit Agency; Defense Intelligence Agency; Defense Logistics Agency; Defense Mapping Agency; Defense Nuclear Agency; Engineers Corps; Navy Department; Uniformed Services University of the Health Sciences

RULES
Acquisition regulations:
Acquisition streamlining, 35201, 46455
Correction, 49822
Antifriction bearings, 29332
Best and final offers (BAFOs), 32620
Circular amendments, 38171–38252
Construction and services contracts; personnel employment restrictions in Alaska and Hawaii, 6155
Contract or subcontract awards in excess of $25,000 to Defense contractors subject to on-site inspection under Intermediate-Range Nuclear Forces Treaty; denial of prohibition, 20631
Contract reporting, 34090
Contracting with small disadvantaged business concerns, historically black colleges and universities, and minority institutions, 5114, 20626
Correction, 22426, 22609
Contracting with Toshiba Corp. or Kongsberg Vapenfabrikk; restriction, 9118
Correction, 10250
Contracts; drug-free work force policy, 37763
Estimating systems, 8906
Correction, 11073
Government property, no-cost storage agreements; Government contractor telecommunications security; etc., 51557
Information release to cooperative agreement holders, 10249
IRS information reporting, 43205
Miscellaneous amendments, 50410
Patents, data, and copyrights, 10780, 43698
Correction, 20632, 22609, 44975
Production special tooling and special test equipment, 11073
Progress payment rates, 35511
Prompt payment, 3751
Sensitive conventional arms, ammunition, and explosives at contractor facilities; physical security, 32620
Sources other than central supply system, 1924
Chaplains for military services, accession, 48898
Civilian equal employment opportunity program, 30990
Civilian health and medical program of uniformed services (CHAMPUS):
Active duty dependents dental plan, 2018
Adult adoptees; eligibility for medical benefits, 17190
Birthing centers, etc.; definitions, 13258
Cardiorespiratory monitor durable medical equipment (DME) benefit, 45461
DRG-based payment system, 33461, 41331, 50515
Medicare Economic Index application, 52695
Mental health counselors, 5370
Mental health services; per diem based payment system, 34285
Military-civilian health services partnership program, 27960
Multiple surgical procedures; payment limitation modifications, 25327
Professional services; prevailing charge levels update, 30994
Residential treatment centers; participation requirements, 28873, 33808, 38947
Contracting:
Competitive information certificate and profit reduction clause, 42945
Contractor business integrity and ethics, 28636
Correction, 30839
Contractors receiving contract awards ($10 million or more), 9317, 52134
Debarment and suspension (nonprocurement), 19161, 34474
DOD housing referral program; CFR Part removed, 30676
Federal Acquisition Regulation (FAR):
Amendments, 17854
Construction contracts; labor standards, 4934
Cost comparison public review period revision, etc. (OMB A-76), 660
Correction, 6219
Extraordinary compensation clarification and certain organization costs incurred with mergers and other business combinations, 10828
Federal public works projects restrictions and American aerospace exports promotion at domestic and international exhibits, 12128
Correction, 13274, 14888
Miscellaneous amendments, 27460, 34224, 43386
Correction, 28402, 36028
Truth in negotiations provisions, 10828
Unauthorized commitments and prompt payment; ratification, 3688
Correction, 4817
U.S.-Canada free-trade agreement, procurement provisions; implementation, 53340
Freedom of Information Act; implementation:
Defense Intelligence Agency, 25157
Defense Investigative Service, 36968
Defense Mapping Agency, 7358
Correction, 8629
Defense Nuclear Agency, 9435
Uniform fee schedule and administrative guidelines, 19905
Correction, 22649
Gifts from foreign governments, 45085
Grants and cooperative agreements to State and local governments; uniform administrative requirements (OMB A-102 implementation), 8034
Housing referral offices and services; CFR Part removed, 30676
Organization, functions, and authority delegations:
Administration and Management, Director, 22649
Armed Forces Institute of Pathology, 24442
Armed Forces Radiobiology Research Institute, 16254
Assistant Secretary of Defense (International Security Affairs), 29330, 30754
Assistant Secretary of Defense (International Security Policy), 29454
Assistant Secretary of Defense (Public Affairs), 30996
Assistant Secretary of Defense (Special Operations and Low-Intensity Conflict), 1345
Comptroller, 24441
Director of Net Assessment, 29455
Director, Washington Headquarters Services, 46446
Research and Technology Assistant Secretary and Development and Support Assistant Secretary; CFR Parts removed, 43201
Strategic Defense Initiative Organization (SDIO); establishment, 10876
Under Secretary of Defense for Policy, 29329, 30754
Personnel:
Active duty certificate of release or discharge (DD Form 214/5 series), 1341

DOD civilian employees; compliance with host nation
Human Immunodeficiency Virus (HIV) screening requirements, 52693
Employment and volunteer work of spouses, 15205
Free public education for eligible dependent children; correction, 49981
Health promotion, 33122
Jury duty, State and local; Armed Forces active-duty members exemption, 23759
Reserve Components Common Personnel Data System; data standardization, 20843
Voluntary education program in overseas areas, 22648
Voluntary private health insurance conversion program, 1343
Program Fraud Civil Remedies Act; implementation, 39262
Research grants and title to equipment purchased under grants; approval requirements, 27162
Security:
National security information program; implementation, 44877
Smoking in DOD-occupied buildings and facilities; CFR Part removed, 27511
State and local government audits, 24066
Correction, 26246
Veterans:
Educational entitlement transfer to dependents, 1779
Post-Vietnam era veterans educational assistance program, 616, 34494
Selected Reserve members educational assistance, 34739

PROPOSED RULES

Acquisition regulations:
Acquisition streamlining, 2514
Antifriction bearings; restriction of procurement to domestic sources, 10129
Conflict of interests, 49694
Construction contracts; labor standards (Davis-Bacon Act implementation), 38749
Contract requirements; unit prices (DD Form 250), 27055
Contracting by negotiation—
Adequate price competition, 10408
Commercial pricing certificates for spare or repair parts, 19966
Price history data, 21862
Contracting with small disadvantaged business concerns, 49577
Contracting with Toshiba Corp. or Kongsberg Vapenfabrikk; restriction, 4044
Contractor material management and accounting systems, 43738
Contractor proposals for claims, adjustment or relief, 49212
Contractor telecommunications; security, 19006
Domestic wools, foreign acquisitions, 626
Foreign acquisitions; balance of payments program; evaluation factors, 18307
Government property; no cost storage agreements, 10409
Government-furnished mapping, charting, and geodesy property, 17233
Hazard communication, 37611
Indirect cost rates, 27055
Long-term contracts; milestone billing arrangements, 931
Mandatory code of conduct program, 52744
Nonprofit organizations, 625, 18306
Production special tooling and special test equipment, 6015
Correction, 9726
Safety provisions, 3764
Sealed bidding, 41390
Small purchase and other simplified purchase procedures, 17232
Spares acquisition integrated with production, 6016
Subcontract pricing considerations, 19009
Transportation; returnable gas cylinders, 38753
U.S. products and technology sales; nonrecurring costs recoupment, 18307
Work measurement systems, 29347
Banking offices on DOD installations; operating procedures, 35331
Civilian health and medical program of uniformed services (CHAMPUS):
DRG-based payment system, 20576
Medicare Economic Index application, 44909
Mental health services; per diem based payment method, 20585
Military-civilian health services partnership program, 1926
Peer review organization (PRO) program, 52433
Prevailing charges; update, 20592
Residential treatment centers; participation requirements, 1378
Contracting:
Commercial activities program (OMB A-76 implementation), 3218
Credit unions on DOD installations; operating procedures, 35331
Federal Acquisition Regulation (FAR):
Acquisition streamlining, 100
Bid guarantee requirements, 53279
Commercial bills of lading under cost-reimbursement contract audit by GSA, 45742
Commercial pricing certificates, 46792
Contract debts; demands for payment, 2577
Contract options; continued performance of services, 3814
Contractor prepaid commercial bills of lading, 38656
Contractor records retention, 23105
Delivery of excess quantities, 32561
English translation of contracts, 32558
Foreign military sales contracts; double recoupment of taxes, 12501
Health care services, nonpersonal services contracts, 2464
Independent price determination certificates use in overseas procurements, 100
Correction, 4437
Individual sureties, 53361
Correction, 44564, 48614
Late bids and proposals, 30818
Master solicitation, 41535
Mistake in bid procedures, 8734
Negotiation after sealed bidding, 3814
Plant clearance policies and procedures, 25084
Printing acquisition; approval of requirements, 33017
Professional and consulting service costs, 41530
Progress payments, first article, 8734
Prompt payment, 53364
Public relations costs, 41527
Records examination, 31280
Regulatory agenda, 14564, 42716
Service Contract Act; labor standards for contracts, 5928
Shipment report, 25102
Small business subcontracting plans for contracts with options, 5928
Special tooling, 33020
Standard Form 255; improvements, 25085
Subcontracting data collection from prime contractors (Standard Forms 294 and 295), 48495
Subcontractors' proposed contract costs; review, 25572
Threshold; cost comparison, 11795
Financial institutions on DOD installations; operating procedures, 35331
Grants and cooperative agreements; uniform administrative requirements (OMB A-110 implementation), 44716
Human subjects, protection; model policy, 45661
Correction, 46745
Personnel:
Certificates of release or discharge from active duty (DD Form 214/5 series), 12034
DOD civilian employees; compliance with Host Nation Human Immunodeficiency Virus (HIV) screening requirements, 33151
Regulatory agenda, 13712, 41824
Relocation assistance and real property acquisition:
Uniform cost-effective policies and procedures, 27598, 28239
Veterans:
Educational assistance test program rates, etc., 16884
Post-Vietnam era veterans educational assistance program, 4186, 5433, 5684

NOTICES

Acquisition regulations:
Circulars Nos. 6-16; notice of publication, 38170
Data acquired from contractors under defense contracts, 22690
Spare parts breakout program, 27215
Agency information collection activities under OMB review, 268, 2265, 2266, 2528, 2622, 3066, 3768, 5031, 6029, 6181, 8485, 8486, 8947, 9350, 9677, 10269, 10920, 11544, 11896, 13311, 16315, 17238, 20360, 20361, 24121, 24350, 25196, 26300, 29932, 30459, 32090, 34141, 35229, 36091, 36092, 37025, 37629–37631, 37834, 38319, 40484, 40485, 40752, 41223, 41224, 41397, 41398, 42995, 43256, 43470, 43916, 45532, 46488, 47241, 48012, 49585, 50280, 51131, 52212, 52766
Civil global positioning service; development, 8485
Civilian health and medical program of uniformed services (CHAMPUS):
Contracted provider arrangement Norfolk demonstration project, 24351
DRG-based payment system
Revised weights, thresholds, and per diem rates, 43916
Financing and delivering health care services reform demonstration project, 23783
Fiscal intermediary preferred provider organization demonstration project, 19323
Home health care demonstration, 20359
Medicare Grouper program; DRG-based payment system rates, 6182
Professional services; prevailing charge levels update, 31078, 38050

Committees; establishment, renewal, termination, etc.:
Ada Board, 39498
Advisory committees renewal, 6859
Air Force Reserve Officer Training Corps Advisory Committee, 5209
Base Realignment and Closure Commission, 16314
Defense Information School Board of Visitors, 19811
Defense Intelligence Agency Advisory Board, 36481
Defense Language Institute Board of Visitors, 43470
Defense Manufacturing Board, 1814
Dependents' Education Advisory Council, 32642
Education of Handicapped Dependents, Overseas Dependents Schools National Advisory Panel, 32642
Educational Benefits Board of Actuaries, 1396
Integrated Long-Term Strategy Advisory Committee, 632
Navy Health Care Advisory Committee, 23438
Sizing DOD Medical Treatment Facilities Blue Ribbon Panel, 5293
Special Commission on the Honor Code and Honor System at U.S. Military Academy, 35346
Special Operations Policy Advisory Group, 1396
Strategic Defense Initiative Organization Advisory Committee; charter, 32929
Contract data requirements list; data item descriptions, reduction, 28246
Courts-Martial Manual; proposed amendments, 26104
DOD directives system annual index; availability, etc., 14832, 25530, 38319
Environmental statements; availability, etc.:
Camp Ripley Army National Guard Training Site, MN; mission expansion/multiple construction, 8947, 34141, 42995
National Guard; Orchard Training Area, ID; facilities development, 37025
Orchard Training Area, ID; mission expansion/multiple construction, 31735
Federal Acquisition Regulation (FAR):
Agency information collection activities under OMB review, 437, 10269, 18875, 19322, 22207, 25364, 26847, 30327, 39128, 45144, 46647, 48035
Foreign assistance:
Yemen; International security assistance determination, 39128
Grants and cooperative agreements; availability, etc.:
Military family housing pilot program, 11897
Medical and dental reimbursement rates; 1989 FY, 39498
Meetings:
Ada Board, 437, 8947, 22041
Armed Forces Epidemiological Board, 27748
Base Realignment and Closure Commission, 18875, 23438, 26631, 33838, 37026, 40752, 48708
Defense Acquisition Regulatory Council, 11113, 41623
Defense Equal Opportunity Management Institute Board of Visitors, 44647
Defense Information School Board of Visitors, 36481
Defense Manufacturing Board, 36614, 44512
Defense Policy Board Advisory Committee, 8486, 25197, 36615, 50567
Defense Systems Management College Board of Visitors, 23785
Dependents' Education Advisory Council, 10270, 26483, 49585
DIA Advisory Board, 40485, 41398, 43256, 48708, 52212, 52213
DIA Defense Intelligence College Board of Visitors, 15867, 37334
DIA Scientific Advisory Committee, 64, 5032, 5442, 5443, 11545, 15867, 16314, 22041, 22042, 23784, 25652, 30709, 36876, 37334
Education Benefits Board of Actuaries, 23438
Education of Handicapped Dependents National Advisory Panel, 5210
Electron Devices Advisory Group, 1814, 2623, 6860, 9963, 10270, 14833, 22372, 22373, 24121, 27894, 28904, 35540, 37631, 39128, 46488, 51300
Integrated Long-Term Strategy Advisory Committee, 12715
Military Personnel Testing Advisory Committee, 1055, 10920, 21509, 36481
National Defense University Board of Visitors, 22373
Retirement Board of Actuaries, 23438
Science Board, 5293, 6189, 9963, 10921, 13312, 16315, 47851
Science Board task forces, 1658, 1659, 1815, 2266, 3067, 4441, 5293, 5294, 6189, 7225, 7387, 9963, 9964, 11545, 12447, 13312, 14833, 16314, 16315, 18595, 19985, 20884, 26632, 27549–27551, 30087, 32642, 36615, 37026–27027, 38052, 38972, 39636, 41224, 44512, 46489, 47851, 48708, 49586, 49907, 50280, 51300, 52213
Scientific Advisory Group, 4058, 36481
Special Operations Policy Advisory Group, 753, 4441, 8486, 19811, 28904, 46647
Strategic Defense Initiative Advisory Committee, 2528, 9350, 22690, 44513
U.S. Court of Military Appeals Code Committee, 48708
Wage Committee, 632, 1935, 5618, 9963, 13312, 18332, 22556, 28247, 30459, 37834, 43928, 46489, 49908
Women in Services Advisory Committee, 1815, 9134, 10921, 29255, 39334, 44219, 52766
News releases; availability, 10271
Organization and functions:
Freedom of Information Act program, 50072
Privacy Act; systems of records, 15868, 27894
Procurement:
Contracts; data acquisiton reduction from contractors, 17239
Data acquired from contractors under defense contracts, 36481
Senior Executive Service:
Inspector General Performance Review Board; membership, 15868
Performance Review Board; membership, 27551, 30709
Special nuclear material; dissemination of unclassified information on physical protection, 31735
Strategic defense initiative (SDI) technology applications information system data base, 32272, 35346, 39636
Travel per diem rates, civilian personnel; changes, 10555, 26484, 28051, 49908

Defense Intelligence Agency

NOTICES
Senior Executive Service:
Performance Review Committee; membership, 23438

Defense Logistics Agency

RULES
Conflict of interests, 45462
Freedom of Information Act; implementation, 27962, 38716
NOTICES
Cooperative agreements; revised procedures, 7787
Privacy Act:
Computer matching programs, 8948, 9964, 11545, 11898, 16577, 30460, 52213
Systems of records, 4442, 9965, 21511, 26105, 32091, 39129, 44937, 48708
Procurement:
Commercial activities, performance; program studies (OMB A-76 implementation), 4060, 12054, 19022
Prompt payment, Attachment 2 (OMB Circular A-125 implementation), 31907
Senior Executive Service:
Performance Review Boards; membership, 25363

Defense Mapping Agency

NOTICES
Privacy Act; systems of records, 44513
Senior Executive Service:
Performance Review Board; membership, 26485

Defense Nuclear Agency

NOTICES
Senior Executive Service:
Performance Review Board; membership, 37334

Delaware River Basin Commission

RULES
Basin regulations:
Comprehensive plan and water code; amendments, 1751
Comprehensive plan and water supply charges, 45260
PROPOSED RULES
Basin regulations:
Comprehensive plan; water supply charges, 22501
NOTICES
Basin regulations:
Comprehensive plan and water code; amendments, 31389, 35889
Hearings, 269, 4873, 8487, 12972, 17746, 22376, 28257, 36615, 39638, 40753, 49217

Drug Enforcement Administration

RULES
Importation and exportation of controlled substances; nomenclature changes, 48244
Manufacturers, distributors, and dispensers of controlled substances; registration requirements, etc.:
Nomenclature changes, etc., 4963
Researchers; registration applications, 21813

Schedules of controlled substances:
Beta-hydroxy-3-methylfentanyl, 500, 3744
Carfentanil, 43684
Cathine ((+)-norpseudoephedrine), etc., 17459
Exempt chemical preparations, 10834, 36152
Exempt prescription products table, 10861
3,4-Methylenedioxymethamphetamine (MDMA), 2225, 5156
3,4-Methylenedioxy-N-ethylamphetamine, etc., 40061
Nabilone; CFR correction, 31837
N,N-Dimethylamphetamine, 29232
Propylhexedrine and pyrovalerone, 10869

PROPOSED RULES

Manufacturers, distributors, and dispensers of controlled substances; registration requirements, etc.:
Researchers; registration applications, 3757
Schedules of controlled substances:
Carfentanil, 743
Exempt chemical preparations, 3292
Exempt prescription products table, 3314
4-Methylaminorex, 40391
3,4-Methylenedioxy-N-ethylamphetamine, etc., 40390
N,N-Dimethylamphetamine, 21492

NOTICES

Schedules of controlled substances; production quotas:
Schedules I and II—
1986 proposed aggregate, 50591
1988 aggregate, 41252, 47775
1988 proposed aggregate, 6883, 28458, 28459
1989 aggregate, 41253
1989 proposed aggregate, 28710
Applications, hearings, determinations, etc.:
Abott Laboratories, 25017
Absecon Pharmacy, Inc., 50115
Acker, Gordon M., D.M.D., 19059, 50309
Acosta Pharmacy, 3467
Agustin, Norberto T., M.D., 11352
A.J. Meyer Pharmacy, 13338
Allen, Melvin Darryl, D.D.S., 28460
Applied Science Laboratories, 11918, 21533, 25017
Arenol Chemical Corp., 2301, 11919, 24811, 27576
Ashton Discount Pharmacy, 39359
Aylor, Harry, D.D.S., 29289
Bainbridge Pharmacy, 6206
Bandukwala, Zarina Z., M.D., 18625
Baum, Eric A., M.D., 6206, 47272
Beale, James, M.D., 15149
Beckman, Nathan, D.D.S., 52837
Belfer, Norman, D.D.S., 28278
Bello, Nicholas B., M.D., 39359
Ben-Eliezer, Carmel, M.D., 1080, 39540
Bennett, John G., M.D., 6206, 48989
Bigott, Clifford E., D.M.D., 28711
Bloomfield Professional Center Pharmacy, 4910
Bobeck, Charles J., M.D., 43945
Boro Pharmacy et al., 15151
Boyd Drugs, 29289, 43945
Bradway, David W., M.D., 43947
Brender, Elliott, M.D., 9823
Butler, Melvin C., D.D.S., 27576
Calvillo, Ruben, M.D., 52837
Cambridge Isotope Laboratories, 17988, 28281
Carlson, Raymond A., M.D., 7425
Carter, Thomas N., M.D., 50115
Cedars of Lebanon Apothecary, 26896
Chan, Denis C., M.D., 39360
Chematox Laboratory, Inc., 15607
Chua, Fairbank, M.D., 28279
Ciba-Geigy Corp., 32285
Clausing, Vernon D., D.O., 3468
Clements, Harry Michael, M.D., 13337
Close, Richard D., 43947
Conley, Richard A., M.D., 9715
Crummie, Robert G., M.D., 29289
Curry-Allen, Donald, D.O., 43948
Curtwright, Lewis K., D.O., 26897
Daniel, George C., M.D., 12087, 20381
Darby, Carl E., M.D., 51330
Davis, Irving, MD, 1948
Dispensary, 35125
Du Pont Pharmaceuticals, 2301, 38366
Eli Lilly & Co., 38366
Eli Lilly Industries, Inc., 38366
Elliott Pharmacy, 33885
First State Chemical Co., Inc., 10160, 10303, 21534
Florida Mycology Research Center, 50115
French, Paul D., M.D., 38989
Futch, Ronald H., M.D., 38990
Ganes Chemicals, Inc., 4233, 17988
Garfield Prescription Center, 7058
Godorov, Joseph J., D.O., 41425
Goggin, Leon D., M.D., 39360
Gold, Jacob, M.D., 39360
Great Lakes Wholesale Drugs, Inc., 23462
Green's Prescription Center, 15153
Hajje, Roberto, M.D., 6883
Hanley, Gerald T., M.D., 5658
Hilltop Pharmacy, 35936
Hoffmann-La Roche Inc., 11353, 45605
Holme Drug Store, 11353, 13202, 47773
Hueytown Discount Drugs, 45605
Hutsko, Joseph P., D.O., 16476
Hyland Pharmacy, 18625, 50310
Janssen Inc., 1080, 22059
Jeff's Prescription Shop, 29290
Jefferson Pharmacy, Inc., 13200
Johnson Matthey, Inc., 2893
Jopat Drugs, Inc., 32798
Kern, Donald F., D.D.S., 21930
King Pharmacy, 43948
Kirkland, James J., M.D., 36910
Kissena Pharmacy, Inc., 52837
Knoll Pharmaceuticals, 11353, 23704
Lacue, John J., D.M.D., 6884
Lane, Richard A., D.O., 39814
Ledford, Orr M., M.D., 39361
Lenczyk, Theodore N., D.D.S., 4911
Liberty Discount Drugs, 52837
Lightfoot, Arthur Stanley, M.D., 43949
Lopez, Leonardo V., M.D., 11353, 52838
Lyman, Raymond, D.M.D., 21931, 29290
Lyness, Samuel S., M.D., 29290
Mallinckrodt, Inc., 5478, 5479, 10573, 23704, 23705
Mann, Russell R., D.D.S., 35126
Marion Laboratories, Inc., 4234, 21534
Marquez, Emilio H., M.D., 43949
Martin, Jeffrey, M.D., 23464
McCarthy, Thomas H., D.O., 18625
McIver, Edward L., M.D., 16477
McNeilab, Inc., 11353, 21534
McPhail, William L., M.D., 47275
M.D. Pharmaceutical, Inc., 1080
Medical Center Pharmacy, 13202
Merkow, Leonard, M.D., 32285
Mike's Pharmacy, 45993
Miller, Leo R., M.D., 21931
Miller, Myrtle L., D.O., 39361
Modern Drug Co., 7988
Moses, Edwin Dale, M.D., 33559
Murray Pharmacy, 20382
Nagalla, Ratnam B., M.D., 11354
Nichols, Wayne, D.V.M., 52838
Noell, John S., M.D., 18914
Norac Co., Inc., 2301, 50597
North American Medical, Inc., 39543
Oni, Ade O., MD, 36130
Pablo, Gil E., M.D., 22742
Paramount II Pharmacy et al., 30876, 32821
Pate, James E., D.D.S., 11354, 40140
Pearson, Nathan Ethridge, Jr., M.D., 39814
Penick Corp., 764, 10160, 12831, 22060, 23705, 39814
Peters, Paul E., II, D.D.S., 7057
Philadelphia Seed Co., 2301, 29531
Pittman, Jerome, M.D., 9823
Plaza Pharmacy, 36910
Prairie Clinical Pharmacy, Inc., 39361
Presser, Harvey, M.D., 2098
Radian Corp., 17988, 28281
Ralph J. Bertolino Pharmacy, 9823
Rivers, James B., D.M.D., 20382
Roberts Cape Coral Pharmacy, 11354
Robinson, Richard F., M.D., 39815
Robinson, Richard T., M.D., 15153
Rotermund, Kurt H., D.O., 2795
Roya, Ray, M.D., 30877
Rueckl, Frank V., M.D., 39362
Safe Pet Inc., 36379
Sam's Bennett Road Drugs, Inc., et al., 50115
Schooler, Joe F., M.D., 15300
Schwarz, Henry J., Jr., M.D., 32798
Shah, Arunkumar J., M.D., 52838
Shatz, Richard N., M.D., 18915
Sigma Chemical Co., 15473, 28282
Smith, Cecil, M.D., 33560
Smithkline & French Laboratories, 17988, 26898
Smithkline Chemicals, 17989, 26899
Sonntag, Robert W., M.D., 45606
Stepan Chemical Co., 5478, 5479, 22060
Sterling Drug, Inc., 5479
Suchar, Carl, D.O., 20384
Summer Grove Pharmacy, 43950
Sundry, Vincent A., D.O., 17257
Sunshine Pharmacy, 36379
Super Discount Drugs et al., 32285
Syncates Associates, Inc., 12087, 21534
Syncon Pharmaceuticals, Inc., 6206, 15155
Thrifty Discount Center & Pharmacy Inc., 39363
Trawick, David E., D.D.S., 5326
Upjohn Co., 22060, 50597
Vila-Balzac, Gilberto, M.D., 22743
Vincent, John D., D.D.S., 28461
Vizcarra, Michael C., M.D., 43950
Wailes, Benjamin, M.D., 51331
Wallace, Scott Pyper, M.D., 18625
Watts, Bobby, M.D., 11919
Welch, John R., M.D., 10955
Western Fher Laboratories, Inc., 17989
White's Best Buy Drugs, 7251
Wildlife Laboratories, Inc., 51600
Williams, Neveille H. "Trey", D.D.S., 23465
Williamson, William T., M.D., 45607
Willis, Robert E., M.D., 18359
Woodbridge Pharmacy, Inc., 18360
Worley, Wyeth Hardy, D.D.S., 26899

Drug Free America, White House Conference

See White House Conference for a Drug Free America

Economic Analysis Bureau

RULES

Direct investment surveys:
Foreign direct investments in United States—
BE-12 reporting requirements, 1015
Raising exemption levels for BE-605 and 606B surveys, 15197
International trade surveys:
U.S. trade in services with foreign persons—
Foreign ocean carriers' expenses in U.S.; exemption requirements for BE-29 survey, 41562
Selected services transactions, 39453

PROPOSED RULES

Direct investment surveys:
Foreign direct investments in United States—
Raising exemption levels for BE-15, 36468
Raising exemption levels for BE-605 and 606B surveys, 4420
International trade surveys:
U.S. trade in services with foreign persons—
Foreign ocean carriers' expenses in U.S.; exemption requirements for BE-29 survey, 26603
Selected service transactions, 23124

Economic Analysis Staff

RULES

Freedom of Information Act; implementation, 15547

Economic Development Administration

RULES

Financial assistance general requirements:
Flood hazards and environmental requirements, 13252
Project modification, 51236
Unfair competition prohibitions, 50207
Property management standards; mortgages, 51237
Public works and development facilities program:
Area designations—
Public works impact program areas, 50206
Special impact areas, 50206
Special economic development adjustment assistance grants:
Revolving loan funds, 12510

NOTICES

Grants and cooperative agreements; availability, etc.:
Economic development assistance programs, 1444
State and urban planning assistance program, 22454
Senior Executive Service:
Performance Review Board; membership, 31385

Economic Regulatory Administration

NOTICES

Consent orders:
Anchor Gasoline Corp., 36879
Anchor Gasoline Corp. et al., 22694
DeMenno-Kerdoon, 44648
Dorchester Master Limited Partnership et al., 12715, 23439
Enron Corp., 22701, 28260
Kaiser International Corp., 35107, 43257
Meadows Realty Co. et al., 15441, 22705
Phillips Petroleum Co., 635, 10928, 15773
Salomon Inc., 3237, 9680
Stanco Petroleum Inc., 11548, 20676
Tesoro Petroleum Corp., 48710
Texaco Inc., 15106, 16896, 16931, 32929
Vessels Gas Processing Co. et al., 4446
Electricity export and import authorizations, permits, etc.:
Bradfield Electric, Inc., et al., 26107
Rio Grande Electric Cooperative, Inc., 40756
Vermont Electric Transmission Co., 28905
Westmin Resources, Inc., 39761
Energy Supply and Environmental Coordination Act; prohibition orders, rescissions, etc.:
Iowa Electric Light & Power Co., 11699, 44650
Wisconsin Public Service Corp., 12057
Environmental statements; availability, etc.:
Vermont Electric Transmission Co.; modification and extension of electric transmission facilities crossing U.S.-Canadian international border, 37837
Washington Water Power Co.; electric transmission facilities at U.S.-Canada international border, 12055
Natural gas exportation and importation:
Access Energy Corp., 31741, 39759, 49218
Alenco Resources, Inc., 8800, 34810
AMAGAS Resources, Inc., 15591, 26107
Amalgamated Pipeline Co., 15274, 16341, 24123
American Central Gas Marketing Co., 39759
Amoco Energy Trading Corp., 7005, 15729
Amtran Gas Transmission, Inc., 4447, 10557
ANR Pipeline Co., 2624
Atlantic Richfield Co., 49772
B.C. Gas Inc., 50449
Bishop Pipeline Corp., Inc., 6191
Bonus Gas Processors, Inc., 10141, 20362
Brymore Gas Marketing, Inc., 36882, 47245
Canadianoxy Marketing Inc., 48715
CanStates Petroleum Marketing, 1397
Colony Natural Gas Corp., 1823, 10272
Consolidated Fuel Corp., 32645, 46111
Consumers Power Co., 34810, 49913
Consumers' Gas Co. Ltd., 29256, 45534
Continental Natural Gas, Inc., 2071
CU Energy Marketing Inc., 19986, 29376
Czar Gas Corp. Inc., 21891, 27897
DEKALB Petroleum Corp., 13438, 24123
Development Associates, Inc., 1507, 10141
Distrigas Corp., 3912, 7965, 15869, 23306, 29940, 37028
Dome Petroleum Corp., 36104, 46933
Dynasty Gas Marketing, Inc., 1508, 10142
Encor Energy (America) Inc., 26848, 33839
EnTrade Corp., 7560
Gas Masters, Inc., 44221
G.A.S. Orange Development, Inc., 6863, 43006
Great Lakes Gas Transmission Co., 12976, 24775, 30859, 38322, 44941
Great Lakes Gas Transmission Co. et al., 639, 784, 16451
Hadson Gas Systems, Inc., 45147
Hydro Engineering, Inc., 25203
IGI Resources Inc., 12722, 27230
Intalco Aluminum Corp., 49773
JDS Energy Corp., 3911
Kerr-McGee Chemical Corp., 48716
LOUTEX Energy Inc., 5444
Metro Gaz Marketing, Inc., 45958
Michigan Consolidated Gas Co., 45959
MidCon Sales, Inc., 8801, 19326, 22706
Midland Cogeneration Venture Limited Partnership, 34811
Mobil Gas Co. Inc., 945, 15729, 26302
Natgas U.S. Inc., 40254
National Energy Systems, Inc., 12454, 27065
National Steel Corp., 4061, 27065
Natural Gas Marketing Services Cooperative Association Inc., 12806, 28260
North Canadian Resources, Inc., 2269, 10929
Northeast Gas, Inc., 13150, 30710
Northern Minnesota Utilities, 6685, 25205
Northern Natural Gas Co., 27897, 37028
Northridge Petroleum Marketing U.S., Inc., 69
Northwest Alaskan Pipeline Co., 39336
Northwest Pipeline Corp., 2270
Ocean State Power, 23148, 36483
Open Flow Gas Supply Corp., 24493, 31389
Pacific Interstate Transmission Co., 15442
Pentex Petroleum, Inc., 12178, 29079
Pepperell Power Associates, 9476, 44221
Petro-Canada Hydrocarbons, Inc., 27065, 36106
Phillips 66 Natural Gas Co. et al., 18119, 29377
Poco Petroleum, Inc., 3240, 37029
Portland General Electric Co., 22706, 29257
Premier Enterprises, Inc., 20677, 29257
Reliance Gas Marketing Co., 15442, 24494
Renaissance Energy (U.S.) Inc., 36105, 45811
Salmon Resources Ltd., 2775
Seagull Marketing Service, Inc., 47569, 49375
Shell Gas Trading Co., 1509, 8685
Southeastern Michigan Gas Co., 39760
St. Lawrence Gas Co., Inc., 1508
Standard Gas Marketing Co., 2532, 12058, 25536
Tarpon Gas Marketing Ltd., 22707, 32428
Tennessee Gas, Inc., 30710
Tennessee Gas Pipeline Co., 27749, 27898
Transco Energy Marketing Co., 36106, 45960
TXG Gas Marketing Co., 3911, 11331
Unicorp Energy, Inc., 3240, 4448
Union Gas Ltd., 22707, 49913
Vector Energy (U.S.A.) Inc., 47857
Westcoast Resources, Inc., 438, 3914
Western Gas Marketing U.S.A. Ltd., 20362, 30711, 31958
Windward Energy & Marketing Co., 2272
Woodward Marketing, Inc., 11331, 22709
Yukon Pacific Corp., 3617, 49774
Powerplant and industrial fuel use; new electric powerplant coal capability; compliance certifications:
American Cogen Technology, Inc., et al., 27384
Applied Energy Inc., 39761
CNG Energy Co., 19024
Cogen Energy Technology, Inc., et al., 1936
Decker Energy International, 10929
Delmarva Power & Light Co., 12059
Energy Management Inc., 24994
First Energy Associates et al., 3069
Gas Alternative Systems, Inc., 22709
Greenleaf Unit Two Associates, Inc., 43759
Indeck Energy Services of Oswego, Inc., et al., 35544
Intercontinental Energy Associates, 13439
Kamine Milford Limited Partnership et al., 6030
Mid-Set Cogeneration Co., 31740
Ocean State Power, 27385
Panda Energy Corp., 20886

Tenaska III, Inc., 32646
Thermo Michigan, Inc., 7966
Watsonville Cogeneration Partnership, 47859
Powerplant and industrial fuel use; prohibition orders, exemption requests, etc.:
Ft. Pierce Utility Authority, 2776, 20363
Public Utility Regulatory Policies Act:
Electric and gas utilities covered in 1989; list, 52956
Rulemaking standards, etc.; annual reports from States and nonregulated utilities (Form ERA-166), 49219
Presidential permit applications:
Comision Federal de Electricidad, 35891
Remedial orders:
Carbonit Houston, Inc., et al., 786
DeMenno-Kerdoon (Inc.) et al., 4448
Howell Corp. et al., 38052
Intercontinental Oil Co., Inc., 8247
King Petroleum, Inc., et al., 4701
Oasis Petroleum Corp., 6865, 40485
Richome Oil & Gas Co. et al., 45812
Salomon Inc. et al., 45812
Tesoro Petroleum Corp., 10557, 37335
Violations, interest rates; policy, 1672

Economic Research Service

RULES

Organization and functions and information availability to the public, 32369

NOTICES

Meetings:
National Agricultural Cost of Production Standards Review Board, 5027, 24111

Economics Management Staff

RULES

Freedom of Information Act; implementation, 4108
Organization, functions, and authority delegations, 4108

Education Department

See also National Council on the Handicapped

RULES

Acquisition regulations, 19118
Adverse information, release to news media; CFR Part removed, 4619
Bilingual education and minority language affairs:
Basic programs, etc., 39218
Fellowship program, 21400
Correction, 24937
Refugee children transition program, 52618
Debarment and suspension (nonprocurement), 19161, 34474
Educational research and improvement:
College library technology and cooperation grants program, 27114
Educational research grant program, 27108
Library career training program, 19138
Library research and demonstration program, 3020
Regional educational laboratories and research and development centers program, 30790
Strengthening research library resources program, 17150
Territorial teacher training assistance program, 47953
Elementary and secondary education:
Areas affected by Federal activities, etc.—
Assistance for local educational agencies impact aid programs, 5552, 26772
Assistance for school expenditures and construction in cases of disasters, and assistance for local educational agencies impact aid programs, 39018
Family educational rights and privacy, 11942
Correction, 19368
Federal claims collection, 33424
Salary offset, 31820
Grant administration:
Institutions of higher education, hospitals, and nonprofit organizations, 8106
Grants and cooperative agreements to State and local governments; uniform administrative requirements (OMB A-102 implementation), 8034
Official seal, 4619
Postsecondary education:
Accrediting agencies, recognition; Secretary's procedures and criteria, 25088
College work-study and job location and development programs, 30182
Drug prevention programs in higher education, 24884
Foreign language and area studies fellowships program, 10820
National resource centers program for foreign language and area studies or foreign language and international studies, 18228
Perkins loan program, etc.—
Family contribution schedule, 52578
Student assistance general provisions, 33430
Institutional eligibility under Higher Education Act, 11208, 25489
Program Fraud Civil Remedies Act; implementation, 15673
Reporting and recordkeeping requirements, 49141
Correction, 49966
Special education and rehabilitative services:
Handicapped education program—
Architectural barriers removal, 6944
Captioned films loan service for deaf program and educational media loan service, 41084
Technology, educational media, and materials, 6952
Training personnel, 45730
Handicapped special studies program, 28350
Correction, 29988
National Institutes on Disability and Rehabilitation Research—
Field-initiated research projects, 24244
Rehabilitation researchers training projects, 23350
Older blind individuals; independent living services, 26976, 35071
Regional resource and Federal centers, 3524
Rehabilitation services for individuals with handicaps; miscellaneous amendments, 17140
State vocational rehabilitation services program, 16978
Teachers of handicapped children in areas with shortage, training program; CFR Part removed, 4619
Vocational and adult education:
State vocational education program, 35258

PROPOSED RULES

Bilingual education and minority language affairs:
Refugee children transition program, 5956
Civil rights:
Nondiscrimination on basis of handicap in federally-conducted programs or activities, 10808
Direct grant programs, etc., 31580
Educational research and improvement:
College library technology and cooperation grants program, 9246
Educational research grant program, 9088
National diffusion network, 39406
Regional educational laboratories and research and development centers program, 9408
Schools and teaching improvement and reform fund, 44578
Elementary and secondary education:
Areas affected by Federal activities, etc.—
Assistance for local educational agencies impact aid programs, 5565
Christa McAuliffe fellowship program, 46072
Correction, 47977
Even Start program, 43178
Financial assistance to meet special educational needs under Chapter 1 programs, 16292
Indian education formula grant program; local educational agency's authority to count children to generate funds, 46412
Indian education general provisions and discretionary grant programs, 46404
Indian fellowship program, 39876
Local educational agencies; Chapter 1 program, 41466
Mathematics-science education program, 49280
Migrant education even start program, 51530
Neglected or delinquent children program, 48856
Special education; financial assistance, 26214
Federal claims collection:
Administrative offset, 5136
Salary offset, 15336
General Education Provisions Act; enforcement, 48866
Grants and cooperative agreements; uniform administrative requirements (OMB A-110 implementation), 44716
Human subjects, protection; model policy, 45661
Correction, 46745
Magnet schools assistance program, 45874
Postsecondary education:
Direct individual foreign language and area studies fellowships program, 46416
Drug prevention programs in higher education, 7312
Guam et al.; higher education institutions, special treatment, 7953
Language resource centers program, 2918
Paul Douglas teacher scholarship program, 8397
Robert C. Byrd honors scholarship program, 38660
Special programs staff and leadership personnel; training program, 23724
Student assistance general provisions—
Guaranteed student loan and PLUS programs, 39317
Need analysis methodologies, 6108
Supplemental loans for students program, 36216
Summer intensive language institutes program, 22072
Regulatory agenda, 13728, 41838

Relocation assistance and real property acquisition:
Uniform cost-effective policies and procedures, 27598, 28239
Special education and rehabilitative services:
Captioned films loan service for deaf program, 8608
Deaf-blind children and youth program services, 47406
Educational media loan service for handicapped program, 8608
Handicapped children education program; assistance to States, 8390
Handicapped education program—
Training personnel, 26190
Handicapped infants and toddlers; early intervention program, 1461
Handicapped program; vocational rehabilitation services, State supported employment services, and technical assistance, 15776
Handicapped special studies program, 4185
National Institute on Disability and Rehabilitation Research, 3832
Field-initiated research projects, 6958
Older blind individuals; independent living services, 2702
State independent living rehabilitation services program, 24175
State vocational rehabilitation services program, 24175

NOTICES

Agency information collection activities under OMB review, 269, 1056, 2070, 3769, 4201, 5817, 9799, 11329, 11695, 13313, 16316, 17241, 19325, 20159, 20884, 21723, 22208, 22450, 24358, 25105, 26106, 27064, 30462, 31736, 32092, 33170, 34579, 34808, 36366, 37835, 39638, 40754, 41398, 43928, 45377, 47853, 48035, 49732–49741, 51874, 51879, 52471
Carl D. Perkins Vocational Education Act reauthorization, 19813
Data acquisition activities involving educational agencies and institutions, 4202
Education Appeal Board hearings:
Applications for review, 12804, 32643, 44975
Claim compromises—
California Education Department, 16184
University of Wisconsin-Milwaukee, 29933
Western Kentucky University, 14834
Jurisdiction designations—
Glenpool Public Schools, OK, 12054
Electronic bulletin board; availability, 5134
Grantback arrangements; award of funds:
California, 15727, 29375, 41623
Florida, 11697
Hawaii, 8245, 27748
Iowa, 15590
Maryland, 11696
New Jersey, 32092, 38763
New York, 32094
Grants and cooperative agreements; availability, etc.:
Adult education for homeless program, 4102, 16447
Funding priorities, 17681
Bilingual education—
Academic excellence program, 36482
Educational personnel training program, 2623, 31737
Family English literacy program, 2624, 53051
Field readers, 5294
Short-term training program, 31737
Special populations program, 31738
State educational agency program, 50443
Training development and improvement program, 31736
Transitional bilingual education, 31737, 38320, 4082, 43516
Bilingual education and minority languages affairs—
Direct grant programs; field readers, 26300
Bilingual vocational training program, 6684
Business and international education program; field readers, 46076
College facilities loan program, 7226
College library technology and cooperation grants program, 9250, 43758
College work-study program—
Fiscal operations report, etc.
Need analysis systems, 22102, 39054
Test case resolution and certification systems list publication, 11699
Cooperative demonstration program, 8244, 28170, 40755
Cooperative demonstration program (dropout prevention), 49644
Cooperative education support, supplemental funds program, 22208
Deaf-blind children and youth program—
Funding priorities, 8590
State and multi-State projects, 21724
Disabled individuals, severely; special projects and demonstrations for providing vocational rehabilitation services, 1592, 6190
Disadvantaged students, education; research and development center planning paper, 8245
Discretionary program—
Mathematics, science, computer learning, and critical foreign languages program, 65, 10556
National school volunteer programs, 12448
Dislocated workers retraining program demonstration centers, 23147
Drug prevention programs in higher education, 7316, 49526, 49527
Drug-free schools and communities program, 50443, 50444
Drug-free schools and communities program, etc., 66, 1057
Education research and improvement; biennial research priorities, 23192
Educational media research, production, distribution, and training program
Funding priorities, 8590
Educational opportunity centers program, etc.; field readers, 51887
Educational research grant program
Funding priorities, 2530
Educational research program; field-initiated studies, 9092, 46110
Emergency immigrant education program, 5818
Endowment challenge grant program, 7389, 7557
Experimental and innovative training program, 6949
Funding priorities, 6948, 17865
Fulbright-Hays doctoral dissertation research abroad, faculty research abroad, and group projects abroad programs; field readers, 46077
Fulbright-Hays faculty research abroad fellowship program, etc., 27552
Graduate assistance in areas of national need program, 25470, 28258
Technical assistance workshop, 26632
Grants to institutions to encourage minority participation in graduate education program, 25653, 26713, 46576, 48953
Technical assistance workshop, 26632
Guaranteed student loan program—
Need analysis systems, 22102
Test case resolution and certification systems list publication, 11699
Handicapped children, severely, program
Funding priorities, 8590
Handicapped children's early education program, 45684
Funding priorities, 8590
Handicapped education program—
Technology, educational media, and materials program; funding priorities, 6955
Training personnel, 16759, 20885, 45739
Handicapped education research program, 32095, 35106, 35151
Funding priorities, 6490, 38254
Handicapped migratory agricultural and seasonal farmworker vocational rehabilitation service projects program, 5819
Handicapped persons; postsecondary education program, 45684
Centers for deaf individuals awards, 24993
Handicapped special studies program, 7295
Funding priorities, 7294, 9848, 27121
Homeless children and youth education program, 270
Income contingent loan program—
Need analysis systems, 22102
Independent living centers program, 633
Independent living services for older blind individuals program, 3770
Indian education program—
Children; planning, pilot, and demonstration projects, 36094
Controlled schools, 36876
Educational personnel development, 38320
Educational services projects, 36877
Formula grants, 11330
Indian fellowship program, 52472
Institutional quality control pilot project, 52387
International education program—
Undergraduate international studies and foreign language programs, etc., 31738
International research and studies program; field readers, 46076
Jacob K. Javits fellows program, 2532, 47854
Law school clinical experience program, 1660
Law school clinical experience program, etc.; field readers, 51888
Law-related education program, 17885, 33976
Funding priorities, 17885, 28258
Leadership in educational administration development program, 3068
Library career training program, etc., 27810
Minority science improvement program; field readers, 51889

BEST COPY AVAILABLE

National adult education discretionary program, 10804, 30964
Funding priorities, 10804
National diffusion network program—
Developer demonstrator awards, 2531
Dissemination process awards, 2532, 10418, 20886
State facilitator awards, 49088
National Institute on Disability and Rehabilitation Research—
Career development/research training, 3835
Consolidated application package for certain programs; 1989 FY, 34880
Hearing loss assessments for native Hawaiian children, 34346
Field-initiated research projects, 6961
Funding priorities, 2690, 32188, 46062
Rehabilitation Engineering Centers program, 4060
Rehabilitation research and training centers, 67, 51634, 51639
Research and demonstration, and knowledge dissemination and utilization programs; funding priorities, 4820
Research and demonstration project, 11330
Research fellowships program, 4061
National resource centers and foreign language and area studies fellowships programs; field readers, 46076
Patricia Roberts Harris fellowships program, 10140
Graduate and professional study fellowships and public service education fellowships, 34579
Pell grant program—
Zero Student Aid Index Charts; availability, 46917
Pell grant program, etc.—
Need analysis systems, 19876, 26301
Perkins loan program—
Fiscal operations report, etc., 30966
Institutional eligibility for programs request, 44939
Need analysis systems, 22102, 39054
Test case resolution and certification systems list publication, 11699
Postsecondary education improvement fund—
Comprehensive program, 30462, 33839, 44514
Lectures program, 6190
Targeted competition, 45955
Projects with industry, 1592, 6190
Refugee children transition program, 5819
Rehabilitation continuing education program, 3770, 45811
Rehabilitation long-term training program, 3828, 4201, 7630
Funding prioritites, 3838, 15345
Rehabilitation service projects
Funding priorities, 104, 10800
Research and development centers program, 9417, 16578, 17747, 22042, 34346
Robert C. Byrd honors scholarship program, 4353
School, college, and university partnerships program, 25290
Community college pilot projects, 25296
Technical assistance workshop, 26632
School construction in areas affected by Federal activities program, 7226
School dropout demonstration assistance program, 8400, 16666
Special alternative instructional programs, 2624, 31738
Special programs staff and leadership personnel training program, 21887
Star schools program, 11176, 16447
State educational agency desegregation program, 35347
State student incentive grant program, 753
State vocational rehabilitation unit in-service training program, 6861
Strengthening institutions and endowment challenge programs, 50989
Strengthening institutions program, 3067, 7389
Field readers, 51889
Student community service competition innovative projects, 37335
Student support services program, 9472, 10188
Supplemental educational opportunity grant program—
Fiscal operations report, etc.
Need analysis systems, 22102, 39054
Test case resolution and certification systems list publication, 11699
Technology, educational media, and materials program, 4701
Undergraduate international studies and foreign language program; field readers, 46077
Upward Bound program, 3832, 41623
Veterans education outreach program, 6190, 51890
Vocational education cooperative demonstration program (dropout prevention), 49647
Vocational education for Indian and Hawaiian Natives program, 6685
Vocational rehabilitation service projects for American Indians with handicaps program, 10418
Women's Educational Equity Act program, 1506, 35262
Workplace literacy partnerships program, 9234, 16447
Library Services and Construction Act:
Federal shares for States and territories, 44220
Meetings:
Accreditation and Institutional Eligibility National Advisory Committee, 6862, 47854
Adult Education National Advisory Council, 553, 16317
Bilingual Education National Advisory and Coordinating Council, 3068, 9351, 10140
Education Intergovernmental Advisory Council, 6863, 12582, 33171, 53051
Education Statistics Advisory Council, 2266, 12178, 30463, 45956
Education Statistics National Center, 29511
Educational Research and Improvement National Advisory Council, 2866, 34143, 46110
Fund for Improvement and Reform of Schools and Teaching Board, 52472
Indian Education National Advisory Council, 67, 634, 3236, 4202, 5295, 9967, 17097, 25530, 31739, 35106, 36877, 43757, 53051
International Education Programs National Advisory Board, 12449, 13217, 37836
National Assessment Governing Board, 44219, 45854, 48036, 50990, 52215
Postsecondary Education Improvement Fund National Board, 5444, 12582, 39129
Student Financial Assistance Advisory Committee, 634, 9472, 26486, 46919
Vocational Education National Council, 5619, 8685, 16896, 34144, 39335, 52472
Women's Educational Programs National Advisory Council, 3771
Nondiscrimination in federally assisted programs; enforcement coordination agreements:
General Services Administration, 45145
Postsecondary education:
Federal Student Assistance Report; development, 2573
Guaranteed student loan, SLS, PLUS, or consolidated loan programs; special allowance, 6505, 16849, 29077
National defense and direct student loan programs; directory of designated low-income schools for teacher cancellation benefits; availability, 28259
National defense and Perkins (national direct) student loan programs; directory of designated low-income schools for teacher cancellation benefits; availability, 46920, 51950
National need program; field readers for graduate assistance, 14834
PLUS and supplemental loans for student programs; interest rates, 26633
Stafford loan, SLS, PLUS, or consolidation loan programs; special allowance, 44220
Privacy Act:
Systems of records, 47855
Senior Executive Service:
Performance Review Board; membership, 36366
Special education and rehabilitative services:
Blind vending facilities; arbitration panel decision under Randolph-Sheppard Act, 5820, 24411, 24415, 24419
Stafford loan defaults; reduction initiatives, 44514

Employees' Compensation Appeals Board

RULES
Procedure rules:
Notices of appeal, etc.; time filing requirements, 49491

Employment and Training Administration

RULES
Employment Service System; special responsibilities:
Labor surplus areas; classification eligibility, exceptional circumstances criteria, 23346
Federal-State unemployment compensation program:
Tax credits reduction, 37424
Job Training Partnership Act:
Amendments of 1986; implementation and technical; correction, 4262
Economic Dislocation and Worker Adjustment Assistance Act; employment and training services to dislocated workers, 41572
Trade adjustment assistance for workers, 32344
Unemployment compensation for ex-servicemembers, 40550
Correction, 43799
Unemployment compensation program:
Extended benefit program, 27926

Worker Adjustment and Retraining Notification Act; implementation (plant closings), 48884

PROPOSED RULES

Alien temporary employment labor certification process:
Aliens in agriculture; adverse effect wage rates methodology, 43722
Correction, 46093, 46187
Federal-State unemployment compensation program:
Income and eligibility verification system, 34120
Revenue quality control design issues, 52108
Trade adjustment assistance for workers, 48474
Worker Adjustment and Retraining Notification Act; implementation (plant closings), 36056, 43731, 49076
Correction, 38026, 39403

NOTICES

Adjustment assistance:
ABE Levine Knitting Mills, Inc., et al., 50598
Abex et al., 41427
Abtex, Inc., et al., 31118
AC Spark Plug et al., 38104
ACA Denver Co. et al., 39363
Accurate Die Casting Co. et al., 33191
Accurate Parts Co. et al., 46949
ADCOR Drilling et al., 43281
A.D.G. Sportswear Co. et al., 37065
Adirondack Steel Casting Co., Inc., et al., 3274
A.E. Stanley Manufacturing Co. et al., 6207
AIC/Martin et al., 52522
Air Products & Chemicals, Inc., et al., 27775
Airco Carbon et al., 10161
A.K. Guthrie Drilling et al., 44958
Alamco, Inc., et al., 53080
Allegheny Drop Forge, Co., et al., 11145
Allen Automated Systems Co. et al., 28077
Allied-Signal Inc. et al., 30121
Allison Abrasive Co., 18180
Allison Abrasive et al., 3796
Altair Int'l et al., 20026
Amerada Hess et al., 43282
American Felt & Filter Co. et al., 26327
American Silk Mill et al., 16597
American Standard, Inc., 27144
3M Co., 27090
Amistad Fuel Co., 40141, 44960
Amstar Corp. et al., 12088
Anchor Hocking Industrial Glass Co., 37655
Anchor Hocking Industrial Glass Co. et al., 8818, 14863
A.O. Smith Automotive Co. et al., 12832
A.O. Smith Corp. et al., 4748
A.O. Smith Electrical Products Division et al., 31119
A.O. Smith Water Products Co. et al., 5328
A.P. Parts Co. et al., 49802
Apache Corp. et al., 2546
APV Chemical Machinery, Inc., 53082
APV Chemical Machinery Inc. et al., 35568
Armco Inc. et al., 3088
Arvin Industries, Inc., et al., 12831
Arvin/Supreme, Inc., et al., 23317
Ashland Oil Co., 50599
AT&T Information Systems et al., 45174
At-A-Glance, 40798
Atlantic Fuels Marketing Corp., 32119
Atlas Powder Co. et al., 34595
Babcock & Wilcox Co., 3471, 14864
Badlands Shot Hole Service, 50116
Baggett Drilling Co., 50599
Bass Enterprises Production Co., 29790, 37655
Baumgartner Resources Ltd. et al., 18180
Beaumont Co., 10956, 16598
Belding Products Co. et al., 30478
Belltex Inc., 31773
Bentley Industries, Inc., et al., 21934
BethEnergy Mines, Inc., 53083
Bethlehem Rebar Industries, Inc., 15751
Bethlehem Rebar Industries, Inc., et al., 7431
BHP Petroleum (Americas), Inc., 52526
Bill Hill & Associates et al., 23318
B.J. Titan Service, 53083
Bogen Communication, Inc., et al., 1866
Budget Dress Co. et al., 15751
Burlington Industries, 52526
Burlington Industries Inc., 40797
Burlington Industries, Inc., et al., 25392
Carpenter Technology Corp. et al., 18916
Carpentertown Coal & Coke Co. et al., 22745
Cascade Locks Lumber Co. et al., 46509
Charles E. Mayfield Co., 49249
Clarksburg Electro-Plating, Inc., 11146
CM Offray & Son, Inc., et al., 18916
Columbia Northwest Corp., 187
Comet Drilling Co., 50600
CSX Transportation et al., 9382
Dalton Industries, Inc., 28461
Dana Engine Products et al., 5842
Doehler Jarvis/Farley Metals, Inc., et al., 24379
Donaldson Coal Co. et al., 187
Donlin Sportswear, Inc., 4234
Elliot Co., 11146
Emple Kniting Mills, 39365
Ethyl Corp. et al., 960
Fairbanks Morse Engine Accessories, 16477
Falcon Refinery, 47277
Federal Steel & Wire Corp. et al., 33192
Flair Mfg. et al., 34596
Fletcher Paper Co. et al., 9824
Florsheim Shoe Co., 19347
Flying J., Inc., 2547
Forest Enterprises, Inc., et al., 25393
From Here to Maternity et al., 40142
General Electric Co., 30122
General Motors Corp., 1530, 5843
General Motors Corp. et al., 17514
George Ann Fashions Co. et al., 44960
G.H. Bass & Co., 10955
GNB Inc., 39365
Guadalupe Oil & Gas Co., 52526
Gulf Oil Corp, 47775
Hallden Machine Co., 39365
Hallden Machine Co. et al., 31119
Halliburton Co., 50116
Haven-Busch Co., 30478
Health-Tex, Inc., 16478, 20386
Hialeah Industries, Inc., et al., 30122
Huron Forge & Machine Co., 34597
Hussman/Bastian-Blessing, 17515
I. Robeach & Sons et al., 39366
Indiana Gas & Chemical Corp., 47882
Inexco Oil Co., 47277
JEM Petroleum Corp., 50600
JM Apparel Companies, Inc., 44962
Johnny Castleberry, Inc., et al., 188
JPI Transportation Products, Inc., 22233
Keith Clark, Inc., et al., 25019
Kerr-McGee Corp., 1531
Key Tronic Corp., 40798
Klaus & Son Machine Co., 40142
Lake Shore, Inc., 13340
Litton Microwave Cooking Products, 24380
Litton Microwave Cooking Products et al., 14865
Loffland Brothers Co., 52527
London Fog, 47882
Lone Star Industries, 40142
LTV Steel Tubular Products Co., 52526
M. Grossman & Sons et al., 49798
M&G Convoy, Inc., 10956
Marline Petroleum Corp., 46510
MAST Industries, Inc., 8818
Meridian Oil, Inc., 50600
MKS Co., Inc., et al., 26328
Mobil Producing Texas & New Mexico, 50600
Mulberry Circle Fashions, 44963
Murata Erie North America, Inc., et al., 11920
National Aluminum Corp., 7432, 9383
National Aluminum Corp. et al., 2547
National Plastics Corp. et al., 40143
New Castle Piano et al., 11147
New England Mackintosh Co., Inc., 39367
North American Oil Gas, Inc., 49249
Oakwood/Sabine Corp. et al., 16598
Oil and gas exploration and drilling workers, 35390
Owens-Illinois-Nippon Electric Glass, 25707
OWS, Inc., 46510
Panther Drilling, Inc., 50600
Parsons Footwear, Inc., 30123
Paterson Gearmotors et al., 37066
Petro Lewis Corp., 50601
Phillips Petroleum Co., 47883
Phoenix Steel Corp., 2656
PPG Industries, Inc., 18180
Pressure Cast, Ltd., et al., 15752
Preway, Inc., et al., 5328
Producto Machine Co., 2101
Puna Sugar Co., Ltd., 12833
Ray Holifield & Associates, 44963
Recovery Resources Corp., 46510
Rig Supply, Inc., 44963
R.K. McLeory, Inc., 46511
Robyn Enterprises, Inc., 40143
Rocky Mountain Geophysics, Inc., 50601
RTE Corp. et al., 8819
Schaper Manufacturing Co., 44963
Sealed Power Corp., 11921
Skan-A-Matic Corp. et al., 22233
SKF Industries, Inc., 17515, 21936
Southwestern Sunbelt Cement Co., 15753
Sportswear, Inc., et al., 3797
Stahlco Drilling Co., 46511
Sun Exploration & Production Co., 49249
Sunbury Dress et al., 21935
Suttle Apparatus Corp., 5843
Taylor Lock Co., 7060
Terry Corp., 2656
3M Co., 21936, 27090
Texas Eastern Transmission Corp., 36132
Transamerican Natural Gas Corp., 52527
Transworld Drilling Co., 50601
True Form Foundations Corp., 3471
TRW Energy Products Group, 50116
Ultramar Oil & Gas Ltd., 47883
Universal Food, Inc., et al., 35569
Universal Wire Products, Inc., 3798, 5329
W.D.H. Co. et al., 20027
Westran Corp. et al., 961, 7432
Whirlpool Corp. et al., 27776
Willis Drilling Co., 47775
Wiser Oil Co., 14865, 40144
Young Radiator Co., 10956
Young Radiator Co. et al., 3087
Alien temporary employment labor certification process:
Agricultural H-2A program handbook, 22076

Agriculture and logging; adverse effect wage rates and meal charges, 8517
Apprenticeship 2000 initiative research program, 20386, 40326
Apprenticeship 2000 issue paper and initiative; comment summary, 34250
Committees; establishment, renewal, termination, etc.:
Federal Committee on Apprenticeship, 46511
Job Training Partnership Act Advisory Committee, 24379, 27910
Job Training Partnership Act Native American Program's Advisory Committee, 33560
Job Training Partnership Act Presidential Awards Review Panel, 30482
Federal-State unemployment compensation program:
Employment Security Manual; experience rating report revision, 1948
Extended benefit periods—
Alaska, 3799, 27911
Federal Unemployment Tax Act—
Certification relating to credits, 44964
Interest relief on advances under Title XII of Social Security Act; State certifications, 36513
Outstanding balances repayment; reduced credits, 47775
Unemployment insurance program letters—
Alien status verification system; waiver determination, 14865
Unemployment insurance program; quality control, 17515
Grants and cooperative agreements; availability, etc.:
Appeal rights for grantees; training and employment guidance letter, 47776
Research, evaluation, pilot, and demonstration procurement plan; 1988 FY, 12884
Research, evaluation, pilot, and demonstration projects program; 1988 PY, 26900
Structurally unemployed workers; self-employment demonstration project, 6508, 26687
Job Training Partnership Act:
Acceptable fixed unit price, performance-based contracts; requirements, 29961
Economic Dislocation and Worker Adjustment Assistance Act; implementation—
Program guidance and annual planning schedule; 1989 PY, 46950
Performance standards (1989 PY), proposed, 50134
Experience review, 30483
Indian and Native American and summer youth employment and training programs; allocations, etc., 19347
Indian and Native American employment and training programs—
Grantees; designation procedures, 22746, 30479
Job Corps centers; States selection criteria, 44632
Lower living standard income level determination, 17258, 21762
Migrant and seasonal farmworker programs—
Federal assistance and grant application solicitation; preapplication, 34178
State planning estimates and allocation formula, 15302
Native American and summer youth employment and training programs; allocations, etc., 4749, 49250
Performance standards (1988 PY), proposed; numerical values, 97
Performance standards (1988-1989 PY), proposed; numerical values, 7252
Policy considerations in administering fixed unit price performance-based contracts, 7989
Presidential awards program (1987 PY), 27776
Research, evaluation, pilot, and demonstration program—
Funds availability (1987 PY), 8991
Workplace literacy (1987 PY), 8987
State allotments and summer youth programs; 1988 P & CY, 4234
Titles II-A and III programs; annual status report, 7256
Training and employment guidance letter; program guidance and planning schedule for Titles II and III grants, 15305
Training and employment guidance letter; reallotment and reallocation of funds under Title III, 48737
Training and employment guidance letter; transition to Economic Dislocation and Worker Adjustment Assistance Act program, 48739
Worker adjustment programs; annual program and quarterly financial report, 50117
Labor surplus area classifications:
Annual list, 39367, 45186
Additions, 20387, 44964
Meetings:
Apprenticeship 2000 initiative, 961
Job Corps Advisory Committee, 3949, 17122, 31773, 45994
Job Training Partnership Act Advisory Committee, 26329, 35391
Research, evaluation, pilot, and demonstration procurement plan; 1988 PY, 34174
Trade adjustment assistance for workers program:
Trade Act of 1974; amendments (1988), operating instructions; general administration letter, 36180, 51522
Unemployment compensation:
Ex-servicemembers; remuneration schedule, 8997
Wagner-Peyser Act funds:
Basic labor exchange activities; planning estimates and allotments; 1988 PY, 11715, 37656
State public employment services; planning estimates and allotments; 1988 PY, 4234
Worker adjustment assistance, worker adjustment, and retraining notification and trade adjustment assistance; implementation plans, 34844

Employment Policy, National Commission

See National Commission for Employment Policy

Employment Standards Administration

See also Wage and Hour Division

PROPOSED RULES

Fair Labor Standards Act:
Workers with disabilities under special certificates; employment
Correction, 45657

NOTICES

Meetings:
Child Labor Advisory Committee, 28077
Special Minimum Wages Advisory Committee, 3274
Minimum wages for Federal and federally-assisted construction; general wage determination decisions, 579, 1081, 1867, 2656, 3471, 4240, 5060, 5841, 7060, 7993, 8998, 10000, 10574, 11717, 12614, 13340, 15474, 16325, 17121, 18179, 19352, 20388, 21933, 22744, 23809, 25020, 25706, 26904, 27778, 28712, 29532, 30490, 31772, 32798, 34181, 35127, 36131, 37067, 38367, 39544, 40284, 41426, 43784, 44683, 45829, 46707, 47777, 48741, 49797, 50601, 51939, 53080

Energy Department

See also Bonneville Power Administration; Conservation and Renewable Energy Office; Economic Regulatory Administration; Energy Information Administration; Energy Research Office; Federal Energy Regulatory Commission; Hearings and Appeals Office, Energy Department; Southeastern Power Administration; Southwestern Power Administration; Western Area Power Administration

RULES

Acquisition regulations:
Management and operating contractors—
Lobbying costs, 21646, 24830
Purchasing activities, 24224
Patents, data, and copyrights—
Naval Nuclear Propulsion Program, etc.; inventions and discoveries under contracts or subcontracts, 51277
Conflict of interests, 18074
Financial reporting requirement exemptions, 11240
Correction, 12497
Debarment and suspension (nonprocurement), 19161, 34474
Debarment and suspension (procurement) and financial assistance, 38939
Federal claims collection, 24624
Correction, 27798
Financial assistance:
Cooperative agreements; policies and procedures, 5260
Financial assistance awards; restricted eligibility policy revision, 12137
Freedom of Information Act; implementation:
Uniform fee schedule and administrative guidelines, 15660
Grants and cooperative agreements to State and local governments; uniform administrative requirements (OMB A-102 implementation), 8034
Program Fraud Civil Remedies Act; implementation, 44379
Radioactive waste program, low-level:
Disposal capacity; unusual or unexpected volumes allocation petition procedures, 36960
State energy conservation program and energy extension service grant program; class deviation, 15801
Strategic petroleum reserve petroleum; standard sales provisions, 20508

PROPOSED RULES

Acquisition regulations:
Contract financing; prompt payment, policies, and procedures, etc., 45294
Contractor travel costs; cost principles, 11318

Management and operating contractors—
Lobbying costs, 7318
Patents, data, and copyrights—
Naval Nuclear Propulsion Program, etc.; inventions and discoveries under contracts or subcontracts, 29494, 35281
Class patent waiver of Government's rights in certain inventions made under agency contracts, grants, or cooperative agreements, 44602, 49675
Grants and cooperative agreements; uniform administrative requirements (OMB A-110 implementation), 44716
Human subjects, protection; model policy, 45661
Correction, 46745
Radioactive waste program, low-level:
Disposal capacity; unusual or unexpected volumes allocation petition procedures, 1594
Regulatory agenda, 13752, 41866
Relocation assistance and real property acquisition:
Uniform cost-effective policies and procedures, 27598, 28239

NOTICES

Atomic energy agreements; subsequent arrangements, 68, 635, 1397, 3422, 3423, 3911, 7964, 7965, 8685, 11900, 11901, 12178, 12449, 12975, 14832, 17748, 18118, 19814, 20886, 22691, 22692, 24483, 26633, 29078, 29513, 30858, 35106, 35890, 37028, 37837, 38322, 41399, 41400, 43005, 43471, 43472, 44515, 45146, 47244, 47245, 50077, 50280, 51583, 53059
Committees; establishment, renewal, termination, etc.:
American Statistical Association Committee on Energy Statistics, 39758
National Coal Council, 7794
National Petroleum Council, 2532
Conflict of interests:
Divestiture requirements; supervisory employee waivers, 24482, 39503, 44516
Post-employment restriction waivers, 10557, 27553, 39503
Defense programs; nuclear command and control system; positions designation, 35890
Environmental statements; availability, etc.:
Green River, UT, 32096
Hanford Site, WA, 12449, 50444
Idaho National Engineering Laboratory, ID; special isotope separation project, 5032, 7227
Lawrence Livermore National Laboratory, CA, 27382, 34580
Naval Petroleum Reserve No. 1, CA, 10922
Naval Petroleum Reserve Nos. 1 and 3, CA and WY, 10924
New production reactor capacity and related support facilities; tritium production, 46490
Oak Ridge Reservation, TN, 43001, 46648
Savannah River Plant, Aiken, SC, 4203, 7557, 33172
Superconducting super collider, 1821, 22693, 32932
Tonawanda and Albany, NY, 11901
Tritium production; new production reactor capacity and related support facilities; siting, construction, and operation, 36094, 43003
West Valley Demonstration Project, NY, 53052
Floodplain and wetlands protection; environmental review determinations; availability, etc.:
Columbia, SC, 13437
Hennepin, IL, 4875, 16317
Los Alamos National Laboratory, NM, 1820, 7389
Sandia Canyon, NM, 43256
University of South Carolina John E. Swearingen Center for Engineering Phase II project, 16578
Uranium Mill Tailing Sites, CO, et al., 5033
Grant and cooperative agreement awards:
Alaska Natural Resources Department, 169
American Council on Energy Efficient Economy, 26106
Atlantic Council of United States, 31740
Atlanta University, 36877
Benedict College, 29934
CBI Research Corp., 34144
Claflin College, 17492
Coalition of Northeast Governors, 28259
Combustion Institute, 29078
Conference of Radiation Control Program Directors, 38973
Electric Power Research Institute, 26301
Energy Education Services, Inc., 22693
Florida Solar Energy Center, 27896
Great Lakes Governors Council, 30859
Hardin-Simmons University, 27383
Idaho; Geothermal Resources Council, 36878
Illinois Energy and Natural Resources Department, 48953
Improved Gravity Drainage Co., 50077
Institute of Petroleum, 28431
International Building Performance Simulation Association, 30463
International Gas Research Conference, 51582
Interstate Oil Compact Commission, 27384
Lehigh University Office of Research, 39758
Louisiana State University, 36482, 52767
Massachusetts Institute of Technology, 33839
Midwest Office of Council of State Governments, 50447
Ministry of Energy and Infrastructure of Israel, 47243
National Academy of Sciences, 17973
National Association of Regulatory Utility Commissioners (NARUC), 50448
National Association of State Utility Consumer Advocates, 49589
National Geothermal Association, 43004
National Research Council, 44940
New Mexico, 9800
Ohio State University, 12453
Oregon Geology and Mineral Industries Department, 36878
Pacific Gas & Electric Co., 40485
Rochester Institute of Technology, 35541
Savannah State College, 17493
South Carolina State College, 34808
Southern Company Services, 48954
Tecogen, Inc., 34809
Texas A&I University, 36878
Trent J. Parker-Uni-Frac, Inc., 43473
Underground Injection Practices Council, 36482
United Nations Institute for Training and Research, 27384
University of Arkansas, 15728
University of California, 17242
University of Dayton Research Institute, 34809
University of Illinois at Urbana-Champaign, 34809
University of Massachusetts, 31080
University of North Dakota, 50448
University of North Dakota et al., 31081
University of South Carolina-Aiken, 24482
University of Texas at Austin, 24122
University of Utah, 15728, 45811
University of Washington, 48954
Virginia Coal Council, 32644
Grants and cooperative agreements, availability, etc.:
Advanced coal research program at colleges and universities, 47243
District cooling assessment program, 10926
Glass industry process control sensor; research and development projects, 24359
Idaho—
Comminution equipment; research and development, 13145
Foundry industry technology and development, 13314
Industrial furnaces; workpiece temperature analyzer system; research and development, 43472
Oxygen enriched combustion system performance study, 35890
Refractory materials research and development, 27064
Innovative clean coal technology program, 1936
International energy conferences, 10921
Laser fusion research, 9679, 48954
Least-cost utilities program; Northeast energy utilities or service providers serving rural areas, 38321
Super-clean coal-water slurry combustion testing in oil-designed industrial boilers 30859, 36097
Territorial assistance program; special energy projects, 20159
University of Oklahoma, 36102
International energy program:
Emergency international oil sharing; second plan of action implementation, 2866
International Energy Agency allocation systems test; U.S. oil companies' participation, 36097
Inventions available for license, 9473
Meetings:
Fossil fuel technologies for developing countries, 25530
Innovative clean coal technology solicitation; cost sharing requirements, etc., 45956, 50281
Innovative Control Technology Advisory Panel, 2885, 12975, 12976, 20361, 23439, 36103, 45147
International Energy Agency Group of Reporting Companies, 23305
International Energy Agency Industry Advisory Board, 7392, 11113, 16760, 22209
International Energy Agency Industry Supply Advisory Group, 20676, 21888, 38322
International marketplace-niches for U.S. coal technology, 32427
National Coal Council, 13156, 16450, 17748, 17749, 35543, 40943, 40944
National Petroleum Council, 1937, 3236, 3423, 6030, 7967, 9680, 10271, 15447, 15728, 16450, 17749, 18119, 18332, 23149, 23785, 24775, 28682, 28908, 32272, 35543, 37344, 39758, 40943, 46110, 47568, 49590, 50448

Nuclear Facility Safety Advisory Committee, 7964, 12453, 18876, 24993, 30087, 37837, 47244
National Environmental Policy Act; implementation, 29934
Remedial actions—
Grand Junction, CO, 33518
Nuclear waste management:
Civilian radioactive waste management—
Dry cask storage at reactor sites; study, 14833, 33173
Hecla Mining Co., Naturita, CO; inactive uranium mill tailings site, 7964
Mission plan; 1988 amendment draft availability, 24482
Spent nuclear fuel; Federal interim storage fees; 1989 calendar year, 49348
Spent nuclear fuel storage and disposal; nonnuclear weapon states; technical assistance update, 11398
Nuclear waste repositories; site characterization plans:
Yucca Mountain, NV, 53057
Patent licenses, exclusive:
R&D Controls, 28905
Roberts Pharmaceutical Corp., 13437
Summit Technology Inc., 9476
Privacy Act; systems of records, 2266, 40119
Senior Executive Service:
Performance Review Board; membership, 30859
Trespassing on Department property:
Idaho Operations Office properties and facilities, CO, ID, and MT, 29512
Uranium Mill Tailing Radiation Control Act; remedial action program; private property near Naturita, CO, 15273, 27332

Energy Information Administration

NOTICES
Agency information collection activities under OMB review, 271, 2777, 3424, 4702, 6865, 7966, 12806, 14835, 15730, 22709, 23306, 29377, 29941, 32273, 40486, 40944, 48287, 49220, 49350, 51131, 52217
Forms; availability, etc.:
Coal survey, 29079
Electric power system reports; annual, 16760
Manufacturing energy consumption survey, 29080
Nonresidential buildings energy consumption survey, 45534
Oil and gas reserve system forms, 12583
Petroleum supply reporting system, 12723
Meetings:
American Statistical Association Committee on Energy Statistics, 10272, 37336
Natural gas publications; statistical tables, 9967
Reporting and recordkeeping requirements, 3914, 16761, 28906, 48287, 53059

Energy Office, Agriculture Department

RULES
Freedom of Information Act; implementation, 4007
Organization, functions, and authority delegations, 4007

Energy Research Office

NOTICES
Committees; establishment, renewal, termination, etc.:
Basic Energy Sciences Advisory Committee, 40945
Energy Research Advisory Board, 24993
Magnetic Fusion Advisory Committee, 23307
Federally funded research and development centers:
Inhalation Toxicology Research Institute, Albuquerque, NM, 33528, 35108
Grants and cooperative agreements; availability, etc.:
Pre-freshman engineering program (PREP), 24776
Special research program—
Basic energy sciences, etc., 40127
Energy biosciences, etc., 45234
High-resolution underground imaging of geologic media using elastic waves, 51892
Nuclear engineering, 7006
Nuclear medicine research, 34347
Subsurface science, 12726
Theoretical ecology, 24123
University research instrumentation program, 38334
Inhalation Toxicology Research Institute, Albuquerque, NM; establishment, 27385
Meetings:
Basic Energy Sciences Advisory Committee, 7560, 18333, 28907, 35891
Energy Research Advisory Board, 945, 1398, 3069, 3070, 8949, 10142, 17973, 38973
Health and Environmental Research Advisory Committee, 3248, 20677
High Energy Physics Advisory Panel, 3915, 22710, 41400
Magnetic Fusion Advisory Committee, 4711, 17242, 28907, 46490

Engineers Corps

RULES
Administrative procedure:
Wrecks and obstructions removed, 27511
Danger zones and restricted areas:
Albermarle Sound, NC, 47952
Anaheim Bay Harbor, CA, 6942
Pensacola, FL, 27681
Thames River, CT, 47802
Discharge of dredged or fill material in waters of the United States, etc., 14902
National Environmental Policy Act; implementation, 3120
Natural disaster procedures; Army and other resources emergency employment, 2841
PROPOSED RULES
Danger zones and restricted areas:
Key West Harbor, FL, 47226
Correction, 50623
Pensacola, FL, 3758
Point Sal and Point Conception, CA, 9671
Water resource development projects; shoreline management, 21495
NOTICES
Environmental statements; availability, etc.:
Alameda County, CA, 7003
Basssett Creek, MN, 11547
Beaufort County, NC, 36093
Brevard County, FL, 19986
Brunswick, GA, 19812
Cache Creek Basin, CA, 7004
Coal and Dutch Creeks, Henryetta, OK, 1684
Coralville Lake, Iowa River, Johnson County, IA, 12448
Core Creek Atlantic Intracoastal Waterway Bridge, NC, 4059
East Baton Rouge Parish flood study, LA, 4200
Elk Creek Lake project, OR, 2529
Fort Toulouse National Historic Landmark and Taskigi Indian Mound, Elmore County, AL, 35541
Gills Creek, Richland County, SC, 7555
Greenbriar River Basin, WV, 25201
Jobos Bay, PR, 49909
Kawainui Marsh, Oahu, HI, 39636
Kodiak Island, AK, 46917
Louisiana—
Coastal area land loss and marsh creation project, 4060
Coastal marsh management, 3910
Ocean dredged material disposal sites, 9975
Lower Granite Resevoir, ID and WA, 12177
Lower San Joaquin River and tributaries, CA, 29761
McAlpine Locks and Dam, Louisville, KY, 5619
Mill Creek Channel Project/Dam Reservoir, Walla Walla, WA, 6861
Mississippi River, New Orleans, LA, 4058
Mississippi River-Gulf Outlet, New Orleans, LA, 11900
Monmouth County, NJ, 11548
New Hanover and Brunswick Counties, NC, 31080
New Jersey Turnpike, 944
Ocean City, NJ, 21722
Pender County, NC, 29374
Pershing Missiles elimination; Pueblo, CO, et al., 6189
Pittsburgh, PA, 24774
Potomac River Basin, WV, 27352
Prudhoe Bay, AK, 24357
Richard B. Russell Dam and Lake, GA and SC, 4872
Rio Grande de Arecibo, Arecibo, PR, 50076
Rossville, KS, 19812
Sacramento, CA, 47852
Sacramento River Bank Protection Project, CA, 48952
Sacramento-San Joaquin Delta, CA, 2529
San Diego County, CA, 19022
San Francisco Bay, CA, 27381
Sandoval County, NM, 28431
Sandusky River, OH, 12447
Suffolk, VA, 33170
Trinity River, TX, 7787
Tulare County, CA, 51581
Tule River Basin investigation; Tulare County, CA, 50442
Upper Bayou Teche, LA, 31079
Washington, DC, and vicinity local flood protection project, 45533
West Des Moines-Des Moines, IA, 35105
Meetings:
Coastal Engineering Research Board, 10418, 13312, 43756
Environmental Advisory Board, 3769, 37632
Inland Waterways Users Board, 2866, 16183, 36093
Patent licenses, exclusive:
Army Construction Engineering Research Laboratory, 16184
Cor-A-Vent, Inc., 7556
Water Resource Support Center; waterborne commodity movement data, public domain data base; availability, 22373

Environmental Protection Agency

RULES
Acquisition regulations, 31871, 38292

Air pollutants, hazardous; national emission standards:
Test methods; technical corrections, 36972
Correction, 46976
Air pollution control; new motor vehicles and engines:
Emission standards—
1987 and later model year light-duty diesel trucks, 43870
Gasoline lead content; certification and test procedures, 470
Importation of nonconforming vehicles and engines; five model year personal use policy, etc., 25331
New nonconforming imported vehicle and engine program, 3892
Nonconformance penalties for heavy-duty engines and vehicles, including light-duty trucks, 19130
Non-domestically produced vehicles at ports of entry for selective enforcement auditing emissions testing at U.S. laboratories, 3893
Air pollution; standards of performance for new stationary sources:
Carbon monoxide emissions and interference trap alternative method, 41333
Continuous emission rate monitoring systems; specifications and test procedures, 7514
Industrial surface coating, plastic parts for business machines; VOC emissions, 2672
Correction, 19300
Kraft pulp mills, 12008
Magnetic tape manufacturing industry, 38892
Correction, 43799, 47955, 49822
Nonsulfuric acid and nonsulfate particulate matter determination; method 5F; barium-thorin titration procedure, 29681
Correction, 41649
Portland cement plants; reporting and recordkeeping requirements, 50354
Residential wood heaters, 5860
Correction, 12009, 14888
Sewage treatment plants, 39412
Total gaseous nonmethane organic emissions as carbon determination, 4140
Correction, 11590, 12498
Total reduced sulfur emissions determination; alternative recovery gas certification procedure (Methods 16A and 16B); correction, 2914
Volatile organic compounds (VOC) emissions—
Petroleum refinery waste water systems, 47616
Air programs:
Ambient air quality standards for particulate matter (PM 10), 52698, 52705
Stratospheric ozone protection—
Chlorofluorocarbons and halons; production and consumption, 30566
Air programs; approval and promulgation; State plans for designated facilities and pollutants:
Florida, 30051
Georgia, 38290
North Carolina, 31862
Air programs; State authority delegations:
Alaska, 777
Colorado, 12517
Indiana, 18985
Iowa, 17038
Kentucky, 24698
Minnesota, 18985
Mississippi, 27685
Missouri, 45764
Montana, et al., 50524
New Jersey, 27346
New Mexico, 3891, 46614
North Carolina, 8182, 23390
Ohio, 18985
Oregon, 52170, 52171
South Carolina, 22172
South Dakota, 12517
Tennessee, 27685
Washington, 24448
Air quality implementation plans:
Nitrogen oxides; prevention of significant deterioration (PSD), 40656
Ozone and carbon monoxide inadequacy notification, 34500
Preparation, adoption, and submittal—
Air quality models guideline, 392
Stack height requirements; emissions balancing policy, 480
Air quality implementation plans; approval and promulgation; various States:
Alabama, 47686
Arizona, 30220, 30224
Arkansas, 27514
California, 1780, 39087, 48535
Colorado, 27858, 30427, 30428, 38289, 48537
Connecticut, 4621, 11847, 17934, 26256, 28884
Florida, 10074, 24695
Georgia, 25329, 26250, 29890
Idaho, 48539
Illinois, 4139, 20321, 40415
Indiana, 1354, 12896, 18985, 33808, 38719, 46608, 50521
Iowa, 41600
Kansas, 17700, 31860, 43691, 47690
Kentucky, 501, 11655, 23237, 26253, 30998
Louisiana, 36009, 50958
Massachusetts, 36011
Michigan, 4622, 31861, 44189
Minnesota, 17033, 18985
Missouri, 4620, 12417, 31328, 35820
Montana, 48642, 48643
New Hampshire, 32391
New Jersey, 15393
New Mexico, 38722, 44191
New York, 35821
North Carolina, 5974, 11068, 11273, 21638, 22486, 49881
North Dakota, 37757, 45763
Ohio, 4020, 18087, 23850, 32392, 35823
Oregon, 1019, 1020, 10381, 47188
Pennsylvania, 13121, 31329
Rhode Island, 3888
South Dakota, 34077
Tennessee, 23623–23628, 25330, 32049, 33572, 39742, 40881, 47530, 47689, 48642
Texas, 16261, 47189
Wisconsin, 18983, 35071
Air quality implementation plans; delayed compliance orders:
Texas, 4024
Wisconsin, 24938
Air quality planning purposes; designation of areas:
Nebraska, 50211
New Jersey, 8182
Ohio, 9112, 47531, 50213, 52172
South Carolina, 38724
Tennessee, 34507
Consolidated practice rules for administrative assessment of civil penalties and permit revocation or suspension:
Underground storage tanks; appeals of enforcement actions, 5373
Debarment and suspension (nonprocurement), 19161, 34474
Federal claims collection, 37270
Freedom of Information Act; implementation:
Uniform fee schedule and administrative guidelines, 214
Grants and cooperative agreements to State and local governments; uniform administrative requirements (OMB A-102 implementation), 8034
Grants, State and local assistance:
National priorities list sites (Superfund program); technical assistance grants to groups, 9736
Small purchase procurement procedures, 9443
Wastewater treatment works construction, 15820
Hazardous waste:
Boilers and industrial furnaces; burning of hazardous waste fuel, 7516
Corrective action orders for interim status facilities; issuance and administrative hearings procedures, 12256
Farmer exemptions; technical corrections, 27164
Identification and listing—
Chemical Abstracts Service registry numbers and listing corrections, 13382
Exclusions, 4850, 5573, 6822, 7903, 15170, 20103, 21639, 27162, 27290, 29038, 29988, 30055, 31330, 37759, 38291, 47692
Iron dextran, 43878
Strontium sulfide, 43881
Land disposal restrictions—
First third wastes, 31138
Storage and treatment tank systems, 34079
Treatment, storage, and disposal facilities—
Definitions, post-closure care, and financial responsibility, 7740
Ground water monitoring data; statistical methods for evaluating, 39720
Liability insurance coverage requirements, 33938
Permit modifications, 37912, 41649
Surface impoundments, etc.; closing and post-closure care, 9944
Surface impoundments, etc.; closure requirements, 24717
Underground storage tanks—
Appeals of enforcement actions, 5373
Financial responsibility requirements, 43322, 44976, 51273
State program approval, 37212
Technical requirements, 37082
Hazardous waste program authorizations:
Florida, 127, 34759, 50529
Georgia, 28383
Illinois, 126
Indiana, 128, 4850
Kentucky, 41164
Maine, 16264
Mississippi, 31000
Nebraska, 38950
New Jersey, 30054
North Carolina, 244, 3894, 20845, 29460, 32899
South Carolina, 29461, 34758
Tennessee, 1358
Motor vehicle fuel economy:
Nonconforming vehicles emission test procedures, 25331

Organization and procedures:
Agency actions review; office to receive petitions designation, 29320
Pesticide programs:
Pesticide and active ingredient producing establishments registration; pesticide report submission, 35056
Notification to Agriculture Secretary, 18839
Pesticide registration activities; fees, 19108
Registration procedures and data requirements, 15952, 30431
Technical amendments, 15998
Unregistered pesticides advertising; notification to Agriculture Secretary, 29037
Pesticides; tolerances in food, animal feeds, and raw agricultural commodities:
AC 222,293 and metabolites, 12943, 17701, 18949
[1Alpha-(S),3 alpha(Z)]-(+)-cyano-(3-phenoxyphenyl)methyl 3-(2-chloro-3,3-3-trifluoro-1-propenyl)-2,2-dimethylcyclopropanecarboxylate, 18558
Aluminum isopropoxide and aluminum secondary butoxide, 34508, 36696
Avermectin B1, 23107
Benomyl, 9024
Bifenthrin, 30676, 33897
Butanoic anhydride and pine oil, 52708
Carbaryl, 43202
Chemicals without current food use registrations; aramite (2-(p-tert-butylphenoxy)-isopropyl 2-chloroethyl sulfite), etc., 15822
(2-Chloroethyl)trimethylammonium chloride, etc., 9433
2-(2-Chlorophenyl)methyl-4,4-dimethyl-3-isoxazolidinone, 3022, 19907
Cyano(4-fluoro-3-phenoxyphenyl)methyl-3-(2,2-dichloroethenyl)-2,2-dimethyl-cyclopropanecarboxylate, 1916, 18836
Clopyralid, 33488, 33489, 36696
Cyfluthrin, 1923
Cyhexatin, etc., 23394
Cypermethrin, 5374
Definitions and interpretations, etc.—
Blackberries and caneberries, 21453
Marjoram, 26438
Onions and green onions, 15039
Peas, 3022
Diazinon, 48259
Diazinon, etc., 23388
1,2-Dibromo-3-chloropropane (DBCP), 52709
3,5,-Dichloro-N-(1,-dimethyl-2-propynyl)benzamide, 5378, 12640
3-(3,5-Dichlorophenyl)-5-ethenyl-5-methyl-2,4-oxazolidinedione, 5378, 11274, 20307, 20322
Diflubenzuron, 48260
Ethephon, 5367, 5375, 12640
Ethoprop, 30053
2-[1-(Ethoxyimino)butyl]-5-[2-(ethylthio)-propyl]-3-hydroxy-2-cyclohexene-1-one, 233, 241, 5377, 23387, 23393, 29891, 46085
Ethyl 3-methyl-4-(methylthio)phenyl (1-methylethyl) phosphoramidate, 39090
Fenarimol, 27347, 44401
Fluzilazol, 34513
Glyphosate, 34509, 44401
Fluazifop-butyl, 5376, 15824
Inorganic bromides, 30053
Iprodione, 3021, 15826, 21451
Lactic acid, 15825
Menthol, 47810
Metalaxyl, 34512
Methidathion, 23390
Methomyl, 34510
Methyl 2-(4 isopropyl-4-methyl-5-oxo-2-imidazolin-2-yl)-p-toluate and methyl 6-(4-isopropyl-4-methyl-5-oxo-2-imidazolin-2-yl)-m-toluate, 24069, 28493
2-methyl-4-isothiazolin-3-one, etc., 34511
Methyl-3-[[[[(4-methoxy-6-methyl-1,3,5-triazin-2-yl)amino]carbonyl]amino]s ulfonyl]-2-thiophenecarboxylate, 16719
Metolachlor, 26439, 36568
Monocarbamide dihydrogen sulfate, 12151
Montmorillonite-type clay treated with polytetrafluoroethylene, 30999
Myclobutanil, 20, 12942
N-(Mercaptomethyl) phthalimide S-(O,O-dimethyl phosphorodithioate), 657, 39090
N,N-Dimethylpiperidinium chloride, 23385
Oxyfluorfen, 243, 8845
Paper fiber, 12418
Paraquat, 15207
Pendamethalin, 3023
Pentachloronitrobenzene, 9443
Permethrin, 9024, 15040, 26440, 47811, 52708
Petition processing fees increase, 22299
Poly-d-glucosamine (chitosan), 17191
Poly-N-acetyl-D-glucosamine, 10248
Pseudomonas fluorescens EG-1053, 7739
Quizalofop ethyl, 23386, 23391
Regulations recodification, 24666, 26131
Regulations transfer, 24666, 28383
Revocation of obsolete and expired residue limitations; aldicarb, etc., 8873
Sesame stalk, 5378
Terbufos, 15040
Triflumizole, 15812
Ultramarine blue, 11071
Program Fraud Civil Remedies Act; implementation, 15182
Toxic chemical release reporting; community right-to-know, 4500
Correction, 12748
Solid wastes:
Re-refined oil content in lubricating oils procured by Federal government; guideline, 24699
Superfund program:
Citizen awards for information on criminal violations, 16086
Correction, 23394
Extremely hazardous substances, delisting, 5574
Hazardous chemical reporting; emergency planning and community right-to-know programs—
Inventory forms, 29331
Trade secrecy claims and trade secret disclosures to health professionals, 28772
Hazardous waste; identification and listing; and designation, reportable quantities, and notification, 35412
National oil and hazardous substances contingency plan—
National priorities list update, 12680, 23108, 30002, 33811, 51780
Toxic chemical release reporting; community right-to-know, 4500
Acid blue 9 deletion from list, 39474
Titanium dioxide, 23108
Toxic substances:
Asbestos abatement projects; worker protection, 1021
Chemical fate and health effects test guidelines, 49148
Chemical information and preliminary assessment; list additions, 10388, 18211, 46279
Comprehensive assessment information rule, 51698
EDTMPA and its salts; reporting by manufacturers and importers, 41335
Correction, 46745
Health and safety data reporting—
List additions, 18211, 46746
Period terminations, 38642, 45656, 49966
Polychlorinated biphenyls (PCBs)—
Electrical transformer fires, 27322, 33897
Exclusions, exemptions, and use authorizations, 24206, 29114
Spill cleanup policy, 40882
Test methods and chemical fate test guidelines; incorporation by reference, 10390, 21641, 25049
Premanufacture notices, exemption applications, etc.; processing fees, 31248
Correction, 40882
Significant new uses—
1-Chloro-2-bromoethane, 2842
General reporting provisions, generic requirements, etc., 28352
Technical amendments, 2845, 12522
Test guidelines; codification
CFR correction, 51099
Testing consent agreements for methyl tert-butyl ether, 10391
Testing requirements—
Aniline, etc., 31804, 37393, 49966
Cumene, 28195
Diethylene glycol butyl ether and diethylene glycol butyl ether acetate, 5932
Hazardous waste chemicals, 22300, 48645
2-mercaptobenzothiazole, 34514, 37393
Methylcyclopentane; commercial hexane, 3382, 38952
Oleylamine, 48542
Waste management, solid:
Generators of hazardous waste; standards, 37563
Hazardous waste generators; standards, 45089
Paper and paper products containing recovered materials; Federal procurement guidelines, 23546
Retread tires; procurement guidelines, 46558
Water pollution control:
Indian lands; underground injection control programs, 37396
National pollutant discharge elimination system—
Expiring permits continuation; withdrawn, 33004
Groups I and II storm water point sources; permit application deadlines, 4157
National primary drinking water regulations—
Analytical techniques, 5142
Volatile synthetic organic chemicals; monitoring for unregulated contaminants; correction, 25108

Ocean dumping; site designations—
Arecibo Harbor, PR, etc., 36455
Atlantic Ocean offshore Brunswick Harbor, GA, 51777
Atlantic Ocean offshore Georgetown, SC, et al., 37558, 41013, 44976
Atlantic Ocean offshore Virginia Beach, VA, 10382
Gulf of Mexico; Calcasieu River and Pass sites, 8183
Gulf of Mexico; Pensacola, FL, Mobile, AL, and Gulfport, MS, 6987, 12944
Gulf of Mexico; Port Aransas, TX, 33490
San Juan Harbor, PR, 9444
State and Federal 404 programs; revisions, definitions, and permit exemptions, 20764
Correction, 41649
State underground injection control programs—
Illinois, 21450
Nevada, 39088
Underground injection control program—
California list and first third wastes, 30908, 41601
Dual completion monitoring mechanical integrity test for dual completion wells
Hazardous waste injection restrictions and requirements for Class I wells, 28118
Indian lands, 43080–43096
Oxygen activation method mechanical integrity test for injection well classes I-V, 37294
Water-in-annulus mechanical integrity test interim approval extension, 37296
Water pollution; effluent guidelines for point source categories:
Aluminum forming, 52366
General pretreatment regulations; existing and new sources, 40562
Leather tanning and finishing, 9176
Nonferrous metals manufacturing, 1704
Ore mining and dressing; gold placer mining, 18764, 24939

PROPOSED RULES

Acquisition regulations, 11519, 17728
Air pollutants, hazardous; national emission standards:
Benzene emissions from maleic anhydride plants, ethylbenzene/styrene plants, etc., 28496, 50428
Correction, 31801
Coke oven emissions from wet-coal charged by-product coke oven batteries, 53014
Radon-222 from licensed uranium mill tailings, 39058
Air pollution control; new motor vehicles and engines:
Emission certification procedures, 7676
Emissions control system performance warranty short tests; alternative test procedures, 51956
Evaporative emissions, 21500
Nonconformance penalties for heavy-duty engines and vehicles, including light-duty trucks, 1716, 4044
Refueling emissions, 21500
Air pollution; standards of performance for new stationary sources:
Ammonia, mid-and high-calibration gas ranges, etc., 33508
Nitrogen oxide emission determinations; ion chromatographic method, 20139
State plans for designated facilities; publication requirements, 12962
Sulfur (TRS) emissions, 34551
Test methods and procedures; clarification, 5082
Air programs:
Ambient air quality standards for sulphur oxides, 36587
Stratospheric ozone protection—
Apportionment of baseline consumption and production rights, 18800, 20718
Correction, 20718
Chlorofluorocarbons and halcons; production and consumption, 30604
Sulfur oxides; ambient air quality standards, 14926, 17081, 27362, 29346
Air programs; approval and promulgation; State plans for designated facilities and pollutants:
Mississippi, 34549
Air programs; fuel and fuel additives:
Gasoline and alcohol blends volatility, 21500
Refueling emissions; gasoline pump dispensing rate, 21500
Air quality implementation plans:
Air quality modeling conference, 32081, 48939
National Ambient Air Quality Standard for ozone or carbon monoxide, nonattainment designations, 20722
Nitrogen oxides; prevention of significant deterioration (PSD), 3698
Particulate matter (PM10) emissions from stationary sources; measurement methods, 11688
Visibility long-term strategies, integral vistas, and review of existing impairments; control strategies; implementation, 35956
Air quality implementation plans; approval and promulgation; various States:
Alabama, 24451, 48552
Alaska, 1043
Arizona, 14818, 17378, 30239
Arkansas, 28023
California, 11314, 16732, 34132, 35528, 36473, 49209, 49494
Colorado, 3052, 47730
Connecticut, 6842, 9334, 12962, 23416, 27711, 42979
District of Columbia, 42977
Florida, 15064
Georgia, 20347
Idaho, 24964
Illinois, 11686, 13135, 25177, 27712, 33824, 44491, 44494, 45103, 46093
Indiana, 6845, 12906, 29236, 29239, 34310, 34315, 35527
Kansas, 10399, 52439
Kentucky, 25176, 33826, 34550, 40745
Louisiana, 12435, 40460, 46636, 48939
Massachusetts, 84, 347, 9335, 9336, 10105, 27716, 30850, 34784, 34782, 34788, 43905
Michigan, 27363, 27366
Missouri, 24735, 31049
Montana, 3052
New Mexico, 26607, 33505
New York, 35207, 50975
North Carolina, 44485, 44495
North Dakota, 3052, 48554
Ohio, 261, 779, 12161, 15703, 24450, 25509, 34318, 45285, 46094–46096, 46636, 47547, 47548, 50257, 52442
Oregon, 23418, 44487
Pennsylvania, 29242, 34780
Rhode Island, 26609, 35204
South Carolina, 50425
South Dakota, 3052
Tennessee, 24734, 34786, 40746, 47978
Utah, 3052, 48942
Washington, 44911, 49680
Wisconsin, 19806, 48654, 49209, 52202
Wyoming, 3052
Air quality planning purposes; designation of areas:
Illinois, 52727
Indiana, 6845
Kansas, 10399
Ohio, 34557, 43905
Pennsylvania, 3760, 4858, 23127, 27368
Tennessee, 7213, 20139, 25178
Wisconsin, 24454–24461, 34318, 34791, 44912, 50428
Grants and cooperative agreements; uniform administrative requirements (OMB A-110 implementation), 44716
Grants, State and local assistance:
National priorities list sites (Superfund program); technical assistance grants to groups; use of Administrative Services Contractors, 9753, 19805
Hazardous waste:
Federally permitted releases; reporting exemptions, 27268
Identification and listing—
Exclusions, 31, 15417, 15422, 15704, 18107, 19090, 22334, 23661, 26283, 26455, 29058, 29067, 36070, 37601, 37803, 37808, 40316, 45106, 45112, 45523, 47731, 48655, 49680, 50040, 50550
Infectious waste management, 20140
Notification requirements; reportable quantity adjustments, 18024
Petroleum refining industry, 12162, 20350
Solid waste, definition, 519, 5195, 6059
Toxicity characteristic, regulatory levels establishment and chronic toxicity reference level revisions; generic dilution/attenuation factor use, 28892, 33152
Wood preserving operations and surface protection processes, 53282
Wood preserving wastewaters (K001 formation), 53330
Land disposal facilities—
Delay of closure period, 20738
Ground-water monitoring, 28160
Land disposal restrictions, 18792
First third wastes, 11742, 17578
Mining waste exclusion, 41288, 45948
Permit program—
Incinerator permit requirements, 23342
Treatment, storage, and disposal facilities—
Post-closure permitting procedures, 46474
Underground injection restriction of certain hazardous waste, 14892
Underground storage tanks—
Financial responsibility requirements, 10401
Technical requirements, 10403
Hazardous waste program authorizations:
Florida, 35836
Utah, 47737
Human subjects, protection; model policy, 45661
Correction, 46745
Motor vehicle fuel economy:
Evaporative emissions test procedures, 21500
Refueling emissions test procedures, 21500

31-980 O - 89 - 2 (3)

Pesticide programs:
Agricultural pesticides; worker protection standards, 25970, 27717
Notification to Agriculture Secretary, 1494
Chlordimeform; food and feed additive tolerances revoked, 36427
Correction, 40824
Food additives; pesticide residues in or on processed foods; procedural regulations, 41126
Correction, 50157
Worker protection standards for agricultural pesticides; meetings
Correction, 32322
Pesticides; tolerances in food, animal feeds, and raw agricultural commodities:
(2-Chloroethyl)trimethylammonium chloride, etc., 4643, 11938
2-(2-Chlorophenyl) methyl-4,4-dimethyl-3-isoxazolidinone, 15237
Acetyl tributyl citrate, 29244
Aluminum isopropoxide and aluminum secondary butoxide, 26450
Biologically processed animal waste material, 32257
Carbaryl, 34792
Chlordimeform, 36426, 40824
Definitions and interpretations, etc.—
Blackberries and caneberries, 15238
Marjoram, 15854, 25049
Onions and green onions, 7540
Deltamethrin, 2147
3,5-Dichloro-N-(1,1-dimethyl-2-propynyl)benzamide, 262, 11938
3-(3,5-Dichlorophenyl)-5-ethenyl-5-methyl-2,4-oxazolidinedione, 15407, 15416
Diazinon, 39107
Diflubenzuron, 39106
Dimethyl tetrachloroterephthalate, 46098
Ethephon, 259, 263, 11938
2-[1-(Ethoxyimino)butyl]-5-[2-(ethylthio)propyl]-3-hydroxy-2-cyclohexen-1-one, 23420, 37801
Ethyl 3-methyl-4-(methylthio)phenyl (1-methylethyl) phosphoramidate, 31049
Fluazifop-butyl, 7543, 53017
Fluorine compounds, 50258
Glyphosate, 26452, 34794, 50259
Menthol, 42981
Mercaptobenzothiazole, etc., 4860
Metalaxyl, 27370, 32494, 45946
Methidathion, 15855
Methomyl, 26453
Metolachlor, 50261
Montmorillonite-type clay treated with polytetrafluoroethylene, 23421
Myclobutanil, 53019
N-(Mercaptomethyl) phthalimide S-(O,O-dimethyl phosphorodithioate), 31051
Paper fiber, 2238
Paraquat, 10895
Pentachloronitrobenzene, 1495
Permethrin, 7539, 20872, 36588, 39109
Prometryn, 50262
Sodium chlorate, 52733
Terbufos, 6671
Thiophanate-methyl, 53018
Triflumizole, 11313
Ultramarine blue, 7541
Vinclozolin, 41209
Radiation protection programs:
Inactive uranium processing sites; standards for remedial actions, 1641
Regulatory agenda, 14334, 42492
Relocation assistance and real property acquisition:
Uniform cost-effective policies and procedures, 27598, 28239
Solid wastes:
Building insulation products containing recovered materials; Federal procurement guideline, 29166
Underground storage tanks containing hazardous substances; financial responsibility requirements, 3818
Superfund program:
Federal real property, sale or transfer; hazardous substance activity reporting, 850
Hazardous substances—
Federally permitted releases; reporting exemptions, 37005
Reportable quantity adjustments and delisting, 6762, 7073, 11889, 11890
Reporting continuous releases, 12868
National oil and hazardous substances contingency plan—
Meetings, 51391
National priorities list; hazard ranking system revisions, 51962
National priorities list update, 8223, 17228, 23988, 26090, 27371, 28414, 29484, 30005, 30452, 36474, 36869, 40908, 40910, 47980, 48661
National priorities list; corrective action sites, 23978
Off-site response actions; procedures for planning and implementing, 48218
Revisions, 51394
Small cost recovery claims; arbitration procedures, 29428
Toxic chemical release reporting; community right-to-know, 5004
Acid blue 9 deletion from list, 12035
Melamine, 23128
Sodium hydroxide, 49688
Worker protection standards, 40692
Toxic substances:
Asbestos; ban and phase out
Hearing, 36227
Asbestos; information release, 8636, 10546, 15857, 19945
Asbestos-containing materials in schools; State waiver requests, 38838
EDTMPA and its salts; reporting by manufacturers and importers, 15428
Correction, 17534
Polychlorinated biphenyls (PCBs)—
Disposal and storage of waste; notification requirements, 37436, 45288
Manufacturing, processing, and distribution in commerce exemptions, 32326
Chemical fate testing guidelines; incorporation by reference, 11104
Significant new uses—
Benzenamine, 4-chloro-2-methyl-, etc.; correction, 36076, 38411
Diphenyl-2.4,6-trimethylbenzoyl phosphine oxide, 2857
Mixture of 1,3-benzenediamine, 2(or 4)-methyl-4,6(or 2,6)-bis(methylthio)-, 52443
Pentabromoethylbenzene, 47228
Testing requirements—
Aniline, etc., 31814, 37393
Commercial hexane; pharmacokinetics test requirements, 45289, 49822
Hazardous waste chemicals, 911
Hexafluoropropylene oxide, 40244
Isopropanol, 8638, 12748
Methyl ethyl ketoxime, 35838
Methylcyclopentane; commercial hexane, 19315
Mouse visible specific locus test, 51847
Phenylenediamines, unsubstituted, 913
Water treatment chemicals; hexavalent chromium chemicals in comfort cooling towers; prohibition, 10206
Waste management, solid:
Disposal facility criteria, 33314, 41210
Retread tires; procurement guidelines, 15624
Solid waste disposal in U.S.; report to Congress; availability, 41615
Waste management, solid; State plans:
New Jersey, 40243
Water pollution control:
General pretreatment regulations—
Domestic sewage study implementation, 47632
Hazardous substances; reportable quantity adjustments and delisting, 6762
National pollutant discharge elimination system—
Domestic sewage study implementation, 47632
State sewage sludge management program, 7642
Storm water discharges; application regulations, 49416
National primary drinking water regulations—
Giardia lamblia, viruses, and legionella, maximum contaminant levels, and turbidity and heterotrophic bacteria; and total coliforms, 31, 16348, 37801
Lead and copper, 31516, 35952, 36696
Public water system supervision; State primary enforcement authority, 29194
Ocean dumping; site designations—
Atlantic Ocean offshore Arecibo et al., PR, 18579
Atlantic Ocean offshore Brunswick Harbor, GA, 38027
Atlantic Ocean offshore New Jersey and Long Island, NY, 19934
Coquille River, OR, 45519
Deepwater Industrial Waste Disposal Site; Atlantic Ocean offshore Cape May, NJ, 47979
Gulf of Mexico near Houma Navigation Canal, LA, 44620
Gulf of Mexico offshore of Port Aransas, TX, 44617
Gulf of Mexico offshore Pensacola, FL, 50977
Los Angeles, Long Beach offshore, CA, 31052
Nome, AK, 37005
Pacific Ocean offshore San Diego, CA, 32628
State underground injection control programs—
Mississippi, 2238
Nebraska, 27534, 30852, 38741
Nevada, 4859
Underground injection control program; hazardous waste injection restrictions and requirements for first third wastes, 43400

Water pollution; effluent guidelines for point source categories:
Nonferrous metals forming and metal powders, 21774
Oil and gas extraction; offshore subcategory, 41356
Oil and gas extraction; offshore subcategory; extension of comment time and data availability, 48947
Water quality standards:
Idaho, 27882
Washington, 26968

NOTICES

Agency information collection activities under OMB review, 78, 754, 1510, 1834, 2534, 3444, 3937, 6871, 7233, 8276, 9976, 10422, 12460, 15731, 15732, 17105, 19025, 19817, 21913, 22382, 23680, 23681, 25205, 25660, 26660, 27233, 28436, 29273, 29274, 29774, 31096, 31393, 31759, 32102, 32939, 33176, 34348, 36634, 38975, 38976, 40955, 41236, 41409, 44073, 45544, 45818, 46111, 46938, 49784, 51001, 51002, 52782
Air pollution control:
Alternative fuels and fuel blends use, motor vehicle emission reductions; estimate guidance; report availability, 3445
Stack height requirements, 2086
Toxic pollutant assessment—
Naphthalene, 9138
Air pollution control; new motor vehicles and engines:
California pollution control standards—
Hearing, 33529
Preemption waiver, 6195, 6197, 7021, 7022, 21523, 36115, 36116, 36488, 41236
Federal certification test results; 1988 model year; availability, 20009
Air pollution control standards of performance for new stationary sources:
Leather tanning and finishing industry; sulfide pretreatment standards, 28263
Air programs:
Acid aerosols issue paper; availability, 10150
Ambient air monitoring reference and equivalent methods—
Dasibi Model 3008 Gas Filter Correlation CO Analyzer, 12073
Inductively coupled argon plasma optical emission spectrometry, 30866
Inductively coupled argon plasma optical emission spectrometry; ambient particulate matter lead concentration determination, 44947
Lead determination by inductively coupled argon plasma optical emission spectrometry, 48974
Medium Volume PM10 Sampler, 34348
Model 8830 CO Analyzer, 2887
Monitor Labs Model 8830 Carbon Monoxide Analyzer, 7233
Particulate matter by inductively coupled argon plasma optical emission spectrometry, 30866
Sierra-Andersen or General Metal Works Model 1200 PM10 High-Volume Air Sampler System, etc., 1062
Air programs; fuel and fuel additive waivers:
Sun Refining & Marketing Co., 11701, 33846
Air programs; fuel and fuel additives:
Gasoline lead content; lead banking penalty and lead usage and reporting policies, 11700
Air quality implementation plans:
Ozone and carbon monoxide nonattainment areas; post 1987 approval, 1677
Air quality planning purposes; designation of areas:
Missouri, 43032
Air quality; prevention of significant deterioration (PSD):
Permit determinations, etc.—
Region II, 176, 21724, 47758
Region IX, 51002
Region VI, 1834, 9700, 32439
Region VII, 43033
Region IX, 20684, 2344, 743765
Chesapeake Bay program—
1987 agreement; proposals availability, 39782
1987 agreement, proposals for review, 12586, 46938
1987 agreement; reports availability, 38336
Committees; establishment, renewal, termination, etc.:
Environmental Technology Transfer National Advisory Council, 23681
Municipal Settlement Discussion Group, 40490
Municipal Solid Waste Task Force, 13316
Municipal Water Pollution Control Program Management Advisory Group, 45975
National Air Pollution Control Techniques Advisory Committee, 5828
National Air Pollution Control Techniques Advisory Committee et al., 40269
National Drinking Water Advisory Council, 40127
Scientific Advisory Panel, 31096
Environmental statements; availability, etc.:
Agency statements—
Comment availability, 563, 1063, 1835, 2639, 3446, 4208, 5039, 5829, 7022, 7968, 8959, 9806, 10558, 11702, 12587, 13318, 15460, 16319, 17106, 18131, 19333, 20365, 21914, 22726, 23790, 25006, 25660, 26857, 27763, 28690, 29520, 30464, 31760, 32654, 34148, 35229, 36117, 37044, 38336, 39515, 40269, 41409, 43765, 44657, 45545, 46654, 47759, 48720, 49785, 50567, 51908
Weekly receipts, 564, 1063, 1836, 2639, 3445, 4208, 5039, 5829, 7023, 7968, 8960, 9806, 10559, 11702, 12587, 13317, 15461, 16319, 17107, 18131, 19334, 20366, 21914, 22727, 23791, 25006, 25661, 26858, 27763, 28690, 29520, 30465, 31759, 32655, 34148, 35109, 36118, 37044, 38337, 39516, 40270, 41410, 43766, 44658, 45546, 46654, 47759, 48721, 49784, 50568, 51907, 53060
Cedar Bay Cogeneration Project; Duval County, FL, 51906
Edison, NJ; environmental research facility, 28691
Monticello-Leesburg Surface Lignite Mine, TX; wastewater discharge, 11703
Neskowin, OR; wastewater treatment facilities, 51907
New Bedford, MA; municipal wastewater treatment facilities, 11336
North Jefferson County, KY; wastewater management, 20892
Ocean disposal sites—
Cape Arundel, ME, 17107
Chetco River, OR, 46111
Coquille River, OR, 564
Freeport, TX, 49785
Louisiana, 9975
Massachusetts Bay, 2640
New York Bight Mud Dump Site, NY, 29521
Pensacola, FL, 2640
Port Aransas, TX, 9976
Tampa, FL, 22221
Plymouth, MA; wastewater treatment facilities, 22221
Tallahassee-Leon County, FL; wastewater management, 565
Wastewater management facilities—
Tallahassee-Leon County, FL, 43766
Grants; debarments, suspensions, and voluntary exclusions under EPA assistance programs, 79, 11117, 26112, 38339
Grants, State and local assistance:
Asbestos inspection and management plan assistance program, 4455
Capitalization awards under Clean Water Act; State water pollution control revolving fund, initial guidance, 2887
Chesapeake Bay program, 12986
Financial assistance programs—
Nonpoint source management programs, 35371
Source reduction and recycling technical assistance, 27077
Superfund site cleanups, 9756
Water pollution control revolving fund programs, 27564
Grantee performance evaluation reports—
Alabama, 28909
Georgia, 20162
Iowa, 15281
Kansas, 15281
Mississippi, 20162
Missouri, 15281
Nebraska, 15281
South Carolina, 20162
Tennessee, 20162, 28909
Hazardous waste (RCRA); integrated training and technical assistance initiative, 1836, 16466
Municipal wastewater treatment works construction programs—
Allotments, 19025
Waivers, 28910
Texas Air Control Board; maintenance of effort reduction, 21521
Underground injection control program; water source protection, 5297
Hazardous waste:
Alternate concentration limit guidance; case studies, 22043
Coal combustion by electric utility power plants; report to Congress availability, 9976, 14839
Confidential business information and data transfer to States, 44947
Corrosive hazardous waste land disposal restrictions; effective date extension on case-by-case basis, 3446
Crude oil, natural gas, and geothermal energy exploration, development and production waste; report to Congress availability, 81
Oil, gas, and geothermal energy exploration, development, and production waste determinations, 25446

Radioactive mixed waste components; interim status qualification requirements; clarification, 37045
Solid waste management dilemma; action agenda; report availability, 36883
Health risk assessment; guidelines, etc.:
Acrylamide, 7024
Carcinogens. 32656
Exposure-related measurements, 48830
Female reproductive risk, 24834, 32658
Ingested inorganic arsenic; skin cancer/ nutritional essentiality, 1835
Ingested organic arsenic; skin cancer/ nutritional essentiality, 50093
Integrated risk information system (IRIS); availability, 20162
Male reproductive risk, 24850, 32658
Methyl isocyanate, 13318
2,3,7,8-Tetrachlorodibenzo-p-dioxin (2,3,7,8-TCDD), 24141
Thyroid follicular cell carcinogenesis; mechanistic and science policy considerations, 20685
Marine sanitation device standards:
Florida, 1678
Meetings:
Air pollution control; motor vehicle emission factors workshop, 46500
Biotechnology Science Advisory Committee, 10150, 12075, 16467, 21915, 23682, 40765, 48974, 51908
Carcinogen risk assessment guidelines, 49919
Chesapeake Executive Council, 52235
Cold temperature carbon monoxide emissions from mobile sources; public workshop, 1407
Construction Grant Program Management Advisory Group, 8276
Contractor Indemnification Review Panel, 50457
Environmental management; expert systems technology workshop, 8501
FIFRA Scientific Advisory Panel, 443, 4884, 27899, 44118, 46655
Mineral Fibers Health Assessment Document; draft review, 29085
Municipal Pollution Control Office; Indian workgroup, 15461
Municipal Settlement Discussion Group, 26660, 40490
Municipal Solid Waste Task Force, 13316
National Advisory Council Environmental Technology Transfer, 34148
National Air Pollution Control Techniques Advisory Committee, 9977
National Drinking Water Advisory Council, 6872, 34833, 46112
Science Advisory Board, 949, 1678, 2089, 2535, 2887, 3071, 3072, 3450, 6197, 9977, 10559, 10560, 16586, 17909, 18601, 20164, 22566, 24141, 24142, 25007, 36368, 37344, 39641, 39642, 40957, 40958, 43269, 44525, 44526, 44648, 45546, 46939, 48308, 48309, 51908, 53060
State and EPA Municipal Program Managers, 39131
State-FIFRA Issues Research and Evaluation Group, 1837, 3937, 18132, 21725, 31100, 35549, 46939
Superfund; magnetic media submissions, 44118
Toluene diisocyanate workshop; health assessment document draft, 37845
Toxic sediments management approaches; workshop, 19334
Transgenic plants; scientific issues, 28674
Memorandums of understanding:
National Highway Traffic Safety Administration; joint consultation process agreement, 28692
Motor vehicles; fuel and fuel additives; waiver applications:
AM Laboratories, Inc., 2088
E.I. duPont de Nemours & Co., Inc., 25537
Texas Methanol Corp., 3636, 17977, 43768
Need for leaded gasoline on farm; report to President and Congress, availability; workshop, 39516
Organization, functions, and authority delegations:
RCRA Docket Information Center; relocation, 51909
Resource Conservation and Recovery Act Docket information center; relocation, 50568
Pesticide applicator certification; Federal and State plans:
Delaware, 6691, 33533
District of Columbia, 6691, 33533
Energy Department, 26498, 32494, 39518, 43319
Maryland, 6692, 33534, 36697
Pennsylvania, 6692, 33534, 36697
Texas, 5040, 12986
Virginia, 6692, 33534
West Virginia, 6693, 33535
Pesticide, food, and feed additive petitions:
ATL Enterprises, Inc., et al., 27391, 32820
BASF Corp., 283
BASF Corp. et al., 10285
Ciba-Geigy Corp., 28265
Ecogen, Inc., 5458
E.I. du Pont de Nemours & Co., Inc., 15281, 17244, 22426, 30343
Elanco Products Co., 18897, 23448, 36368
FMC Corp., 10286
Hoechst Celanese Corp. et al., 7569
ICI Americas, Inc., 12188, 32276
Mobay Corp. et al., 41238
Rhone-Poulenc Ag. Co. et al., 3074
Uniroyal Chemical Co., 39131
Unocal Corp. et al., 39783
Pesticide programs:
Confidential business information and data transfer to contractors, 794, 18896, 21518, 21519, 23449, 26499, 27392, 27799, 31101, 37640–37644, 50291
Crisis exemptions; annual report, 45384, 49823
Endangered species protection program, 7716
Monsanto Agricultural Co.; genetically altered organism to use on winter wheat; field test, 36369
Pesticide assessment guidelines—
Data reporting addenda, 2535, 12186, 18896, 20011
Proposed revision, 20012
Pesticide monitoring inventory; availability for use by general public, 17755
Registration standards—
Availability, etc., 23449, 27392
Evaluation procedures; availability, 9486, 12187, 32276
Registration standards and special reviews; docket indices; mailing lists inclusions, 47865
Special review—
Alachlor, 11938
Captafol, 33535
Chlordimeform, 36422
Cyanazine, 795
2,4-D, 2,4-DB, and 2,4-DP; proposed decision not to initiate, 9590
Dichlorvos, 5542, 9024
Linuron, 31262
Tributyltin (antifoulants use), 39022
Strychnine; notification of District Court order, 18952
Pesticide registration, cancellation, etc.:
Aldicarb products, 24630, 32494
American Cyanamid Co., 24495
American Cyanamid Co. et al., 4712
Boyle-Midway Household Products, Inc., et al., 27390
Bradford MFG Co. et al., 46816, 51625
Brea Agricultural Service, Inc., 27390
Chevron Chemical Co. et al., 5459, 12640
Chlordane and heptachlor termiticides, 11798, 11801, 13379
Cyanazine, 6697
Diazinon, 11119
Ecogen Inc., 4713, 10284
Fleming Laboratories, Inc., 45384
Griffin Corp. et al., 51134
Igene Biotechnology Inc., 4713
Inorganic arsenicals for non-wood preservative use, 24787, 33177
McBrayer, Bob, 9485
Methidathion, etc., 43766
Miles Laboratories, 16780
Penick-Bio Corp., 26498
Pentachlorophenol, 5524
Safer, Inc., 10287
Sandoz Crop Protection Corp. et al., 37866, 45656
Sodium fluoroacetate, 51002
Strychnine, 39132
Tributyltin, 50093
Tull Chemical Co., Inc., 39792
Zoecon Corp. et al., 10284
Pesticides; emergency exemptions, etc.:
Anilazine, etc., 35550
Avermectin B1, 1, 7568 , 8276, 11337, 16467, 45382, 48614
Bifenthrin, 24142, 24785
Clofentezine, 9484, 10287, 11337, 11338, 16468
Dicamba, etc., 45383
Dinoseb, 3072, 4885, 6693, 6695, 11938
Dormex, 36635
Harmony, 793, 2285
Harmony, etc., 20009
Hexythiazox, 10287, 11338
Hydrogen cyanamide, 2284, 35372
6-(4-Isopropyl-4-methyl-5-oxo-2-imidazolin-2-yl) methyl ester, etc., 10288
Hydrogen cyanamide, etc., 50289
Mancozeb, 3938
Metalaxyl, 50092
Metalaxyl, etc., 4714
Metolachlor, 8277, 9485, 20011, 25049
Ozyfluorfen, 12987
Paraquat, etc., 26496
Permethrin, etc., 39786
Prometryn, etc., 50290
Pursuit, 5465, 8278, 43269, 46976
Pyridate, 12988
Sethoxydim, etc., 12186, 30092, 34871
Strychnine, 12587, 51909
Thiophanate-methyl, 4887, 11938, 50091
Tricyclazole, 7570

Triflumizole, 27389
Pesticides; experimental use permits, etc.:
Abbott Laboratories et al., 15128, 24494, 32277
American Cyanamid Co. et al., 17756
BASF Corp. et al., 35549, 40824
Ciba-Geigy Corp. et al., 11339
Crop Genetics International, 2641, 32440, 34871
E.I. du Pont de Nemours & Co., Inc., et al., 7571, 39782
Rohm Haas & Co., 3074
Pesticides in food; Delaney clause, 41104, 47901
Pesticides; receipts of State registrations, 4888, 11339, 11938, 16211, 21519, 27799, 33531, 37393, 46112
Pesticides; temporary tolerances:
Amitraz, 18898, 33536
Avermectin, 11341, 22383
Biphenthrin, 35551
Clofentezine, 16780
E.I. du Pont de Nemours & Co., Inc., 10282, 22383, 35552
Hoechst Celanese Corp., 10283
Mepiquat chloride, 36635
Myclobutanil, 17757
Mycogen Corp., 10282
Norflurazon, 17760
Pyridate, 28265
Rohm & Haas Co., 5465
Tefluthrin, 35553
Thiodicarb, 26500
Triclopyr, 35554
Triflumizole, 21522, 27799
Privacy Act; systems of records, 4890, 17758
Regulatory negotiations; proposed rules development, 51003
Senior Executive Service:
Performance Review Board; membership, 12074
Solid wastes:
Municipal solid waste in U.S., characterization, 1960-2000 (Update 1988); report availability, 29085
Superfund programs:
Computerized public data base containing toxic chemical release inventory; meeting, 7567
Federal facilities compliance strategy availability, 50568
Federal facilities; hazardous substances priority list, 4280, 46364, 49375
Hazardous substance research centers, 9358
Hazardous substances priority list (toxicological profiles), 41280
Hazardous waste treatment; cost-effective methods, application requests, 9358
Mixed funding settlements, 8279
Municipal settlement policy, 25537, 27106
Notice letters, negotiations, and information exchange; guidelines, 5298
State hazardous waste capacity assurance requirements guidance; draft availability, 33618, 39785, 52783
Toxic Chemical Release Inventory; access to reading room, 25661
Trade secret information access—
Labat-Anderson, Inc., 29774
Superfund; response and remedial actions, proposed settlements, etc.:
Acme Laundry et al., 4070
Atlanta Gas Light Co. (Rome Coal Tar Pit Site, GA), 35110
Auburn Church Road Drum Site, NC, 44526
A.Y. McDonald Site, IA, 26858
Babb Drum Site, SC, 26859
Bostic Equipment Garage Drum Site, NC, 36489
Bourdeaudhui and Kapinos case, 15129
Buckhorn Pesticide Site, NC, 24496
Cannons Engineering Corp. et al., 20165
Clayton Battlefield Site, 35373
Davidson Interior Trim/Textron et al., 22222
Dellett, Harold, et al., 9807
Electric Equipment Corp. of Virginia, 22566
Hollingsworth Property Site, NC, 40127
Jacques Miller Drum Site, TN, 37051
National Anodizing, Inc., 37344
Peachtree Mercury Site, GA, 44527
Rock Road Drum Dump Site, 35373
Salvo Property Site, GA, 27393
Sherwin-Williams Co., 37643
Southern Lumber Co. et al., 23682
Summit National Site, OH, 40490
Vass Truck Wreck Site, NC, 40127
Veterans Administration Medical Center, Canandaigua, NY, et al., 9700
Woodward Property Site, 10560
Zenith Chemical Co. Site, GA, 49227
Toxic and hazardous substances control:
Asbestos-containing materials in schools—
Asbestos management plans submission; deadline deferral, 29210
EPA-approved courses and tests, and accredited laboratories, 33574, 39403, 48424, 51625
EPA-approved training courses and State accreditation programs, 3982, 20066, 25049
Laboratory quality assurance program; interim, 10151
Laboratory quality assurance program; interim accreditation clarified, 49603
Chemical substances inventory; incorrect listings removed, 949, 9848, 44814
Chemical testing—
Conditional exemptions, 1062
Data receipt, 951, 6198, 13319, 17760, 19334, 20685, 23450, 23451, 25008, 25049, 25662, 27564, 28909, 32322, 33537, 37643, 43267, 45385, 47867, 48614, 49227, 51134
Exclusion or waiver, 3938, 9848, 15282
Confidential business information and data transfer to contractors, 3075, 10422, 15596, 16468, 19335, 21916, 27079, 32442, 43034, 43268, 45975, 47867, 48584, 51135
Confidential business information; access by General Accounting Office, 27078
Interagency Testing Committee—
Chemicals for review, 5466
Report, 18196, 27450, 46262
Polychlorinated biphenyls (PCBs); disposal approval, 17761, 18900, 43767
Premanufacture exemption applications, 3450, 8972, 12588, 15284, 22044, 29086, 35556, 40825, 41410, 45385, 47867, 50569
Premanufacture exemption approvals, 283, 2642, 3785, 4891, 5213, 10560, 16188, 18132, 20893, 26307, 27233, 31914, 34348, 48974, 49785, 50157
Premanufacture notices; monthly status reports, 24402, 25049, 25408, 25414, 25418, 26712, 34232, 34238, 40618, 47794, 47910, 49966, 50623, 52084
Premanufacture notices receipts, 5621, 5623, 8960, 9807, 11703, 11939, 14839, 15130, 15282, 15462, 17534, 18899, 19030, 21547, 23149, 23167, 23794, 24143, 25662, 27393, 27394, 29086, 29307, 31915, 32275, 32820, 33537–33543, 34584, 34871, 35555, 36697, 37048, 39787, 39790, 40824, 41410, 43510, 45547–45565, 45975, 46655, 47760, 47761, 49786–49788, 49966, 49967, 50569, 51135
Premanufacture notices review period extensions, 2888, 9487
Premanufacture notices review period terminations, 48975
Significant adverse reactions; records and reports—
Tri(alkyl/alkoxy) phosphates and diisocyanates, 1408
Significant new use rules and consent order; availability, 8695
Testing consent agreement development—
C.I. Disperse Blue 79, 39786
Diisodecyl phenyl phosphite, 4072
Octamethylcyclotetrasiloxane (OMCTS), 11341
Trade secret access, 17244
Toxicity characteristic, regulatory levels establishment and chronic toxicity reference level revisions; generic dilution/attenuation factor use, 18024
Water pollution control:
Agricultural chemicals in ground water; pesticide strategy; availability, 5830
Clean Water Act—
Class I and II administrative penalty assessments, 3450, 5214, 11701, 17978, 25206, 30714, 31099, 31100, 37345, 40765, 44526, 48721, 50291
Guidance document availability, 8973
National sewage sludge survey; availablity of sampling and analytical methods, 39133
Violations; proposed administration penalty assessment, 15284, 17245
Disposal site determinations—
East Everglades area, FL, 1678, 12729, 30093
Hurricane Creek, Bacon County, GA, 26859, 36636
Russo Development Corp. wetlands, Carlstadt, NJ, 16469
Ware Creek, James City County, VA, 46656, 49789
Dredged and fill discharge program, jurisdiction; special cases, list, 33544
Drinking water—
Health advisories, 565
Lead prohibition and public notice requirements; State implementation and enforcement; policy guidance, 40270
Priority list; contaminant substitutes, 1892
Drinking water additives technical assistance program; termination, 25586
Facilities prohibited from receiving Government contracts, etc.; list, 52233
State water quality standards; adoptions and approvals; updated listing; availability, 4209
Underground injection control program—
Maximum allowable injection pressure for rule authorized wells establishment;

Montana, 20013
Safe Drinking Water Act; allocations for Classes I and II well activities, and Indian Tribe funding, 50569
Water pollution control; sole source aquifer designations:
Arizona, 38337
Connecticut, 17108
Idaho, 38782
Indiana, 23682
Louisiana, 20893, 25538
Maine, 24496
Massachusetts, 3451, 49920
Mississippi, 25538
Montana, 20895
New Jersey, 23685, 23791
New York, 22045, 23685
Ohio, 15876, 25670
Rhode Island, 17108, 19026
Texas, 20897
Washington, 38779, 38782
Water pollution; discharge of pollutants (NPDES):
Alaska OCS operations, 2631
Alaska OCS operations (Beaufort Sea II and Chukchi Sea), 37846
Florida, 32442, 43035
Virginia, 53060
Water Quality Act of 1987; implementation:
Effluent guidelines; proposed plans for review, 32584
Guidance documents availability, 12989, 19817
Water quality criteria:
Ambient water quality criteria documents; availability, 177, 19028, 33177

Environmental Quality Council

See Council on Environmental Quality

Equal Employment Opportunity Commission

RULES
Age discrimination in employment:
Age 70 limit removal, and tenured faculty exemption reenactment, 5971
Correction, 15673
Private rights; supervised waivers and releases; suspension, 3370
Employment discrimination:
Charges; designation of State and local fair employment practices agencies—
New Hanover Human Relations Commission, 3888
Procedural regulations:
Directors, Determinations Review Program, Program Operations Office; authority delegation, 3369
PROPOSED RULES
Age discrimination in employment:
Early retirement plans, 26788
Employee pension benefit plans, 26789, 27360
Regulatory agenda, 14410, 42570
NOTICES
Agency information collection activities under OMB review, 16586, 17762, 50093
Meetings; Sunshine Act, 194, 1439, 2347, 4497, 5080, 5343, 5853, 6057, 7072, 7464, 8718, 11160, 12864, 13463, 14887, 15492, 15771, 16512, 16612, 17136, 18948, 20213, 20937, 22067, 22608, 24398, 25239, 25721, 26367, 27103, 27263, 27921, 28331, 29112, 34192, 35251, 35408, 36389, 37388, 37670, 37908, 39579, 40821, 41645, 43798, 45184, 45852, 52915
Minorities and women in corporate America; hearings, 11907, 18901
Senior Executive Service:
Performance Review Board; membership, 41239

Executive, Legislative, and Judicial Salaries Commission

See Commission on Executive, Legislative, and Judicial Salaries

Executive Office of the President

See Administration Office, Executive Office of the President; Central Intelligence Agency; esidential Documents; Management and Budget Office; Presidential Documents; Central Intelligence Agency; Council on Environmental Quality; Management and Budget Office; Presidential Commission on the Human Immunodeficiency Virus Epidemic; Presidential Documents; Science and Technology Policy Office; Trade Representative, Office of United States

Export Administration Bureau

See also International Trade Administration
RULES
Distribution license procedures:
Electronic computers; processing data rates, 43427
Foreign consignees removed or suspended, 41321
Documentation requirements:
International and Indian import certificates; consignee/purchaser statement requirements, 44002
Export administration regulations; redesignation, 37751
Export licensing:
Commodity control list—
Computer software; decontrolled LAN equipment, 44855
Marine water tube boilers, 51751
Finland; exports and permissive reexports to China under General License G-GEU and GCG; higher level computers, 45899
Machine tools and dimensional inspection machines, 48529
Libya; medicine and medical supplies shipments, 40410
PROPOSED RULES
COCOM participating countries; reexports, 46878
Export licensing:
Commodity control list—
Electronic computers and related equipment; supercomputer definition, 48932
Foreign products incorporating U.S.-origin parts and components, 49327
General License G-COCOM; shipments to cooperating countries, 49202
Foreign policy-based export controls, 45911
Technical data, software, and their direct product, 40074
NOTICES
Export privileges, actions affecting:
Behar, Robert, et al., 48666
Borbas, Stefan L., et al., 28421
Brero, Mario, et al., 15587, 23143
Buccolier, Andre A., 7547
Buel Electronic Connectors, Inc., 7549
Carter, Richard G., 43911
Chipex, Inc., et al., 29352
Coyle, Martin, 52753
d'Haens, Joseph P.M., 15582
Edwards, Ivor, et al., 29361
Elzer, Anton, et al., 28676
Ensch S.A.R.L., 2520
Forstner, Josef, et al., 21717
Gouzene, Gilles, 29363
Gouzene, Pierre, 29365
Hakanson, Swen Olof, 3059
Harrison, Athol Mayo, Dr., et al., 47239
Ivady, Sandor, et al., 39756
Lange, Wilfried, et al., 15253, 23294, 43249, 52207
Marli S.A. et al. ,24334 ,32637, 44215
McLean Donald, et al., 6999
Newkirk, William T., et al., 33833
Park, Jong Hee, et al., 37326
Purchasing Pool Co., 32638
Rodler, Friedrich, et al., 28422
Sappir, Joseph, et al., 428
Sharma, Rajeev, et al., 50562
Tadmor, Dan Peter, et al., 44932
Tong, Man Chung, et al., 51291
United Exporters Co., 5811
Wirth, Hans, et al., 16441
Foreign availability assessments:
Marine water tube boilers, 51869
Sputtering equipment, 34135
Trichlorotrifluoroethane-containing solvents, 47841
Meetings:
Automated Manufacturing Equipment Technical Advisory Committee, 34328, 38045, 44932
Computer Peripherals, Components, and Related Test Equipment Technical Advisory Committee, 23430, 44054
Computer Systems Technical Advisory Committee, 27379, 33835, 33836, 39125–39126, 47562, 47563
Electronic Instrumentation Technical Advisory Committee, 27737, 36085, 44216
Materials Technical Advisory Committee, 36873
Military Critical Technologies List Implementation Technical Advisory Committee, 31075, 45952
Semiconductor Technical Advisory Committee, 28030, 52759
Telecommunications Equipment Technical Advisory Committee, 17236, 26623, 26624, 35344, 45312
Transportation and Related Equipment Technical Advisory Committee, 28901, 46895

Export-Import Bank

NOTICES
Agency information collection activities under OMB review, 47259
Meetings:
Advisory Committee, 8285, 22222, 33847, 44119

Family Support Administration

See also Child Support Enforcement Office; Community Services Office; Refugee Resettlement Office

RULES

Grants:
ADP equipment and services; conditions for Federal financial assistance, 26
State legalization impact assistance (Immigration Reform and Control Act; implementation), 7832
Public assistance programs:
Adult assistance programs—
Aliens; eligibility determination requirements; correction, 467, 30432
Income and eligibility verification system, 52709
Aid to families with dependent children (AFDC)—
Aliens; eligibility determination requirements; correction, 467
Income and eligibility verification system, 52709
Replacement checks treatment, 24267
Utility payments treatment by applicants or recipients living in federally assisted housing, 35198
Refugee resettlement program:
Cash and medical assistance, 32222

NOTICES

Aid to families with dependent children:
Monthly reporting; documentation of State requests to exempt certain subcategories of recipients, 38073
State plan amendments, reconsideration; hearings—
California, 9490
Massachusetts, 47766
Tennessee, 47767
Grants and cooperative agreements; availability, etc.:
Low income home energy assistance program—
Funds reallotment, 39349
State median income; 1989 FY, 10947
Organization, functions, and authority delegations, 24150, 41627

Farm Credit Administration

RULES

Farm credit system:
Accounting and reporting requirements—
Problem loans, etc., 3334, 7340, 16696
Borrower rights, 2825
Credit-related forms of insurance; authority to sell to members and borrowers, 35303, 40867
Disclosure to shareholders—
Problem loans, etc., 3334, 3335, 7340
Examinations and investigations, 27155, 35303
Farm Credit System Capital Corp.—
Organization and operation, 12140
Funding and fiscal affairs—
Borrower rights, etc., 35427, 45076
Capitalization bylaws, issuance and retirement equities, etc., 40033
Farm Credit System Financial Assistance Corp., securities, book entry procedures, 12140, 27156
Funding operations—
Borrower rights, etc., 35427
Farm Credit System Financial Assistance Corp., securities, book entry procedures, 12140, 27156
Minimum capital adequacy standards, 39229
Loan policies and operations—
Borrower rights, etc., 35427, 45076, 52401
Farm Credit System Financial Assistance Corp.; securities; book entry procedures, 12140, 27156
Loss-sharing agreements, 775, 3191
Minimum capital adequacy standards, 39229
Correction, 3191
Merger and reorganization proposals, 16695, 29445
Organization—
Receiverships operation, 18810
System institutions; reorganization authorities, 39079
Personnel administration, 22134
Practice and procedure—
Civil money penalties; assessment and collection, etc., 27284, 35306
Regulatory accounting practices, 40049
Shareholders disclosure, 16696, 21986
System institutions—
Organization, disclosure to shareholders, etc., 50381
Reorganization authorities, 39079
Nondiscrimination on basis of handicap in federally-conducted programs and activities, 19884, 25481
Organization and functions, 16693

PROPOSED RULES

Farm credit system:
Accounting and reporting requirements—
Federal Agricultural Mortgage Corp.; agricultural real estate loans, secondary market, 39609
Agricultural Credit Act; implementation, 44438
Credit-related forms of insurance; authority to sell to members-borrowers, 20647
Disclosure to shareholders—
Federal Agricultural Mortgage Corp.; agricultural real estate loans, secondary market, 39609
General provisions—
System institutions; reorganization, etc., 20637
Examinations and investigations, 16936
Funding and fiscal affairs—
Borrower rights, etc., 15402, 16937, 16963, 39099
Capitalization bylaws, issuance and retirement equities, etc., 34109
Minimum permanent capital standards, 4642, 16948, 30071
Securities issuance, 16963
Funding operations—
Borrower rights, etc., 15402, 16937, 16963, 39099
Minimum capital adequacy standards, 4642
Loan policies and operations, 4417, 16937, 16963
Borrower rights, etc., 15402, 16937, 16963, 39099, 45101
Federal Agricultural Mortgage Corp.; agricultural real estate loans, secondary market, 39609
Minimum capital adequacy standards, 4642
Organization, 16936
Conservatorships and receiverships, 16934, 43897
System institutions; reorganization authorities, 4416
System institutions; reorganization, etc., 20637
Personnel administration—
System institutions; reorganization, etc., 20637
Practice and procedure—
Civil money penalties; assessment and collection, etc., 16966
Regulatory accounting practices, 16968
System institutions—
Organization, disclosure to shareholders, etc., 20637
Reorganization authorities, 4416
Regulatory agenda, 14594, 42750

NOTICES

Farm credit system:
Civil money penalties policy, 27286
Farm Credit Bank of Louisville et al.; charter cancellation, etc., 51003
Farm Credit System Assistance Board et al.; charter, etc., 4072
Farm Credit System Financial Assistance Corp.; charter, 1679
Federal Land Bank of Jackson et al.; receiver appointment, 18812, 30343, 47762
Meetings; Sunshine Act, 94, 652, 1439, 2667, 6057, 7629, 10034, 13463, 15492, 16612, 18948, 20717, 22264, 22761, 23718, 26128, 27103, 28331, 29986, 34367, 37388, 38833, 39013, 43966, 45419, 49007, 49820, 52574

Farmers Home Administration

RULES

Administrative regulations:
Assistant Administrator, Farmer Programs; divisions and staffs reorganization, 20090
Employment—
County committee members; election, 9597
Loan and grant programs:
Construction and repair—
Planning and performing construction and other development; correction, 2147
Rural housing—
Rental housing loan policies, procedures, and authorizations, 2150
National Environmental Policy Act; implementation, 36237
Program regulations:
Agricultural Credit Act; implementation, 35638
Correction, 39014, 45755
Agricultural loan mediation program, 32597
Appeals procedures; national appeals staff establishment, etc., 26400

Associations—
Community facility loans, 6784
Business and industrial guaranteed loan appeals program, 40399
Exceptions list reduction, 45257
Community facility projects; correction, 3861
Concentration banking system; implementation, 26587
Construction and repair—
Planning and performing construction and other developments, 43675
Debt settlement—
Community and business programs, 13098, 45887
Debt settlement actions processing, 36954
Disaster assistance and emergency loan policies, 30382
Form FmHA 1944-3, "Budget and/or Financial Statement"; format change, 17687
Correction, 36432
Guaranteed farm loan programs—
Account liquidation proceedings; interest rate buydown and eligibility determinations, 8148
Highly erodible land and wetland conservation, 7330
Correction, 14777
Industrial development grants, 30245
Methodology and formulas for allocation of funds, 26228
Personal property—
Loan assumption processing, 10357
Property management—
Intermediary relending program, 30643
Security servicing, 27819
Real property—
Loan assumption processing, 10357
Multiple housing loans; security servicing, 15800
Rental housing displacement prevention, 13244
Rural development—
Intermediary relending program, 30643
Rural housing—
Rental housing displacement prevention, 13244
Section 502 loan policies, procedures, and authorizations, 7178, 13243, 44176
Section 502 loan policies, procedures, and authorizations; interest credit, 35067
Servicing and collections—
Account servicing policies, 15797
Community facilities loan and grant programs; interest rate change, 15798
Concentration banking system; checks endorsement for deposit, 33804
Credit need and borrower graduation analysis, 39739
Existing loans deferral, 15799
Federal claims collection; salary offset, 44177
Grant servicing and monitoring, 3860
Intermediary relending program, 30643
Multiple housing loans; security servicing, 15800
Predetermined amortization schedule system (PASS) account servicing, 16243
Set-aside loan indebtedness; farmer program borrowers; rescheduling and reamortization, 5357
Single family housing fund analysis, 10241
Supervised bank accounts, 231
Correction, 24437
Supplemental Appropriations Act; implementation; annual production loan and subordination grants to delinquent borrowers, 8738

PROPOSED RULES

Debt collection; applicant certification statements use, 9318
Employment:
County committee members; election, 3176
Loan and grant programs:
Audits; OMB Circular A-73 implementation, 2852
Community facility loans, 51563
Program regulations:
Agricultural Credit Act; implementation, 18392
Agricultural loan mediation program, 17198
Appeals procedures; national appeals staff establishment, etc., 12695
Correction, 16615
Associations—
Industrial development grants, 17953
Audits; OMB Circular A-73 implementation, 2852
Business and industrial guaranteed loan appeals program, 4414, 10100
Exceptions list reduction, 15852
Construction and repair—
Planning and performing construction and other developments, 7532
Credit reports on individuals, 29341
Guaranteed farm loan program, 16416
Lender participation, 22764
Multiple family housing borrowers and grant recipients; management and supervision, 21460
Operating loans, annual; delinquent borrowers, 37317
Property management—
Intermediary relending program, 17201
Rural development—
Intermediary relending program, 17201
Rural housing—
Section 502 loan policies, procedures, and authorizations; interest credit, 14810
Section 504 loans and grants, 19924
Section 515 loan policies, procedures, and authorizations, 40430
Servicing and collections—
Community facilities loan and grant programs; unauthorized loans, etc., 50972
Credit needs and borrowers graduation; analysis, 10098
Intermediary relending program, 17201
Reporting delinquent borrowers to credit bureaus, 44013
Single family loan making and inventory property management, 27863
Single family residential property appraisal, 23406

NOTICES

Grants and cooperative agreements; availability, etc.:
Housing preservation program, 45791
Intergovernmental review of agency programs and activities, 31075, 44505
Loan and grant programs:
Credit report fees, 32926
Housing demonstration program, 3610, 52205
Housing preservation program, 2066
Organization, functions, and authority delegations:
State Directors, 2067, 40247

Federal Aviation Administration

RULES

Air carriers certification and operations:
Airborne low-altitude windshear equipment and training requirements, 37688
Correction, 40316
Airplane operation and foreign air carrier security; correction, 2223
Airport certification, 40842
Correction, 44588
Anti-drug program for personnel in specified aviation activities, 47024
Correction, 49979
Cockpit voice and flight recorders, 26134
Emergency evacuation systems and components; mandatory reporting, 8726
Foreign repair stations, 47362
Correction, 49378
Smoking aboard aircraft, 12358
Correction, 14888, 44182
Special Federal Aviation Regulation No. 36; major repair data development, 49522
Transport category airplanes—
Improved flammability standards for materials used in cabin interiors, 32564, 37542, 37671
Air traffic operating and flight rules:
Air defense identification zones (ADIZ); security control, 18216
Correction, 21989, 34043
Airplane operation and foreign air carrier security; correction, 2223
Cockpit voice and flight recorders, 26134, 30838, 30906
Inoperative instruments and equipment, 50190
Security control—
Air defense identification zone; flight plan and transponder requirements, 39842, 44182
Special Federal Aviation Regulation No. 47; noise restricted aircraft, special flight authorization; correction, 233
Special Federal Aviation Regulation No. 50-2; Grand Canyon National Park; flight rules in vicinity, 20264, 36946
Correction, 21986, 32603
Special Federal Aviation Regulation No. 51-1; Los Angeles International Airport; flight rules in vicinity, 3810
Correction, 4846
Transponder with automatic altitude reporting capability requirements and controlled airspace common floor, 23356
Correction, 25050, 26592
Aircraft operation outside U.S. pending receipt of registration certificate, unauthorized by FAA; legal opinion, 50208
Aircraft products and parts, certification:
Parts and products produced under production certificates; manufacturers' responsibilities, 48520
Special conditions—
Boeing Model 767 Series airplanes with Pratt & Whitney PW4000 Series airplanes, 17171
British Aerospace BAe ATP airplanes, 11866
British Aerospace Jetstream Series 3200,

Model 3201 airplanes, 15017
Cessna Model 172 Series airplanes with Porsche PFM3200 engines installed, 13113
Cessna Model 414A airplanes with TCM TSIOL-550 engines installed, 49297
Dornier 228-200 airplanes, 14182
Gates Learjet Model 31 airplanes, 26036
GROB Model 115 Series airplanes, 39448
Petersen Aviation, Inc. (modified Beech), 1745
Petersen Aviation, Inc. (modified Bellanca), 1746
Petersen Aviation, Inc. (modified Cessna), 2721–2730
Petersen Aviation, Inc. (modified Gulfstream), 2733
Aircraft registration:
Conveyances affecting title to or interest in aircraft; recordation, 1911
Correction, 3808
Airmen certification:
Airman medical certificate applications falsification; traffic convictions record; enforcement policy terminated, 44166
Anti-drug program for personnel in specified aviation activities, 47024
Correction, 49979
Airport noise exposure maps and compatibility programs; preparation and submission, 44554
Airport radar service areas, 666, 3008, 3842, 6918, 11020, 15634, 18835, 19740, 24406, 27660, 34276, 36542, 39451, 44586, 50494, 52576
Airports:
State block grant pilot program, 41302
Correction, 46869
Airworthiness directives:
Aerospatiale, 232, 1334, 3579, 15362, 17176, 25134, 26038, 27847, 51095
Airbus et al., 39449
Airbus Industrie, 1608, 7730, 18076, 30975, 31296, 41149
Airbus Industrie et al., 46605
Airplanes, small—
Cabin safety and occupant protection; correction, 34194
Alexander Schleicher, 32889
Allison, 9284
Avions Marcel Dassault-Brequet Aviation, 20825
Beech, 2735, 4604, 11837, 16246, 21628, 36006, 37991
Bell, 3736, 12914, 16697, 27478, 45892, 47944, 50920
Bendix/King, 47179
Boeing, 8–10, 493, 1609, 2005, 3001, 4114, 5152, 6794, 7346, 7729, 8868, 9864, 10188, 10245, 12376, 16248, 16698, 18077–18082, 18834, 20827, 20829, 25135, 25136, 27479, 27956, 28855, 28856, 28859, 29652, 30976, 30979, 30981, 32030, 36150, 36434, 37992, 39250, 41151, 41313, 41314, 44156, 44160, 45892, 46434, 46436, 46863, 49978, 50511
Boeing et al., 19765, 24252, 26762
British Aerospace, 11, 2478, 5363, 5364, 7347, 8614, 8869, 17918, 21630, 21809, 25137, 26764, 30977, 30982, 33445, 36964, 37993, 41152, 46865
Bruce Industries, Inc., 18083
Canadair, 28858, 36269
CASA, 13252, 26039, 34038
Cessna, 3581, 5759, 13114, 14784, 19264, 19266, 20826, 23219, 25138, 26988, 32031, 34040, 36697, 40051, 41153, 47180, 47670
DeHavilland, 5153, 7348, 11641, 15363, 16249, 23755, 26040, 26989, 30978, 46862
Dowty Rotol, 25139
EMBRAER, 19267, 33446, 41154, 49547
Enstrom, 17177
Fairchild, 232, 41156
Fokker, 5763, 37995, 46438, 47943
Garrett, 19766, 46439
General Dynamics, 41157
General Electric, 8870, 9431, 18548, 22647, 45894, 52673
Glaser-Dirks Flugzeugbau GmbH, 494, 24682
Glasflugel, 9432
GQ Security Parachutes, Inc., 19768
Grob, 12511
Grob-Werke GmbH & Co. KG, 20101
Gulfstream, 3578, 3737, 6793
Gulfstream Aerospace Corp., 36965
Hamburger Flugzeubau, 1610
Hamilton Standard, 38284
Hercules et al., 11246
Hoffmann, 25140
Honeywell, Inc., 51094
Lockheed, 15360, 16379, 16381, 17017, 28860
Marvel Schebler, 1611, 3807
McDonnell Douglas, 1613, 2736, 2737, 3577, 3580, 3738, 8615, 8730, 16382–16384, 17018, 18084, 21411, 26765, 28999, 30023, 35306, 35307, 36436, 36438, 37542, 39839, 46433, 46441–46444, 46866, 47942
Messerschmitt-Bolkow-Blohm GmbH, 495, 30425, 39450, 44854
Mitsubishi, 21412, 36437, 37996, 44180, 52670
Mooney, 49548
MORAVAN, 29877
Partenavia Costruzione Aeronautiche, S.p.A., 20830, 37998
Piper, 4383, 5763, 14786, 37999, 38000, 47672, 48521
Pratt & Whitney, 3002, 7074, 25315, 26043, 26044, 45895, 45897
Robinson, 9865
Rolls-Royce plc, 38002
SAAB-Fairchild, 12, 5365, 12141, 16250, 16385, 16699
SAAB-Scania, 23754, 33448
Schempp-Hirth GmbH, 29448
Schweizer Aircraft Corp., 17178, 18085, 29449, 29451
Short Brothers PLC, 13, 14, 20828, 29653, 33449, 38003
Sikorsky, 5366, 49853, 49854
SOCATA, 1468
Societe Nationale Industrielle Aerospatiale, 11643, 18086, 19769, 26042, 36270, 52672
Sud Aviation, 5154, 7732
Teledyne Continental Motors, 4115, 9866, 11642, 12914, 12915, 30024, 46867
TEXTRON Lycoming, 11838, 16386, 25317
Valentin GmbH, 26045
Wytwornia Sprzetu Komunikacyjnego, 4605
Airworthiness standards:
Airplanes, small—
Cabin safety and occupant protection, 30802
Boeing Model 767 Series airplanes, 34274
Cockpit voice and flight recorders, 26134, 30838, 30906
Rotorcraft; normal and transport category; powerplant and rotor drive aspects of type certification, 34198
Special conditions—
Boeing Model 767 Series airplanes with Pratt & Whitney PW4000 Series airplanes, 17171
British Aerospace BAe ATP airplanes, 11166
British Aerospace Jetstream Series 32000, Model 3201 airplanes, 15017
Cessna Aircraft Co. Model 560 airplanes, 47664
Cessna Model 172 Series airplanes with Porsche PFM3200 engines installed, 13113
Dornier 228-200 airplanes, 14782
Fairchild Models SA227-CC, SA227-DC, and SA228-AE airplanes, 37989
Gates Learjet Model 31 airplanes, 26036
GROB Model 115 Series airplanes, 39448
Gyroflug Model SC-01 Speed Canard airplanes, 49851
Petersen Aviation, Inc. (modified Beech), 1745
Petersen Aviation, Inc. (modified Bellanca), 1746
Petersen Aviation, Inc. (modified Cessna), 2721–2730
Petersen Aviation, Inc. (modified Gulfstream), 2733
Transport category airplanes—
Seat safety standards, 17640
Civil penalty actions; rules of practice, 34646
Correction, 39404
Colored Federal airways, 25141, 27106
Control areas, 40408
Control zones, 496, 11060, 11839, 12916, 17019, 17690, 23219, 23603, 25321, 25322, 27848, 30670, 32033, 33450, 33452, 36558, 36966, 40052, 41158, 46868, 47181, 48897
Control zones and transition areas, 4118, 6142, 7349, 8301, 22137, 23604, 26232, 27849, 31297, 51535
IFR altitudes, 1005, 6573, 15364, 20103, 23222, 31298, 41315, 47945
Investigative and enforcement procedures:
Airport-related proceedings, 33782
Correction, 35255
Jet routes, 497, 1336–1339, 2014–2017, 14787, 24255, 25143, 27106, 32214, 43860, 50921
Noise standards:
Aircraft certification; simplification of test requirements, etc., 16360
Correction, 18835, 18949, 51087
Helicopters; normal, transport, and restricted categories, 3534
Correction, 4098, 6793, 7728
Heliports; applicability expansion, 8722
Correction, 9726
Propeller-driven small and commuter category airplanes; certification standards, 47394
Correction, 50157
Prohibited areas, 3010
Restricted areas, 3010, 4845, 6796, 7352, 7353, 8173–8175, 13253, 15021, 23221, 23222, 24254, 25323, 29452, 34277, 37544, 39254, 40410, 45258, 45758
Standard instrument approach procedures, 499, 3011, 3012, 4846, 6592, 8872, 11062, 12377, 15373, 16388, 19770, 21811, 23227, 26233, 27675, 29000, 31305, 34039, 35310, 36967, 39452, 43426, 45077, 47183, 48522, 50513
Terminal control area (TCA) classification and TCA pilot and navigational equipment requirements, 40318
Correction, 43320

Terminal control areas, 3714, 6219, 21396
Transition areas, 497, 1335, 1336, 1614, 4117, 4119, 6140, 6141, 6795, 7350, 8616, 9285, 9867, 10528, 11061, 11840, 11841, 12917, 12918, 13115, 13116, 16252, 16253, 17020, 17179, 17535, 17689, 17918, 17919, 17920, 19268, 19269, 20102, 20414, 20832, 20833, 22137, 23220, 23605, 23606, 24253, 24551, 25142, 25143, 26426, 27481, 27849, 27957, 28861, 29800, 30671, 32209–32213, 33450, 34041, 35308, 35309, 36558, 36559, 38004, 39252, 40053, 40054, 43425, 44145, 44587, 45076, 45757, 46605, 47182, 49549, 49824, 51536, 51748, 52401–52404
VOR Federal airways, 2006–2013, 2479–2482, 3005–3008, 3582, 5155, 5521, 6059, 6219, 7350, 7351, 8172, 16387, 17535, 19268, 21811, 33451, 34042, 36150, 37543, 39253, , 39254, 40054, 40408, 40409, 44587, 45186, 48243, 49638, 51749
VOR Federal airways and jet routes, 9868, 24253, 28862, 36560
VOR Federal airways and reporting points, 26046

PROPOSED RULES

Air carrier certification and operations:
Anti-drug program for personnel in specified aviation activities, 8368, 18250
Foreign air carriers and operators written security program, 34874
Cockpit voice and flight recorders, 4314
Inadvertent water landings; survival equipment, 24890
Passenger-carrying and cargo air operations for compensation or hire, 39852
Rotorcraft; normal and transport category—
Certification requirements, 9190
Transport category airplanes—
Fuel tank access panels; design standards, 18526
Seats; improved crashworthiness standards, 17650
Air traffic operating and flight rules:
Cockpit voice and flight recorders, 4314
High density traffic airports; air carrier and commuter operator slots, allocation and transfer methods, 51628
Security control—
Air defense identification zone; transponder requirements, 39846
Special Federal Aviation Regulation No. 50-1; Grand Canyon National Park; special flight rules in vicinity, 3606, 7096
Correction, 8930
Aircraft:
Turbine engine powered airplanes; fuel venting and exhaust emission requirements, 18530
Aircraft products and parts, certification:
Special conditions—
Boeing Model 767 Series airplanes, 26086
Boeing Model 767 series airplanes with PW4000 series engines, 3042
British Aerospace BAe ATP airplanes with PW124 series engines, 3040
British Aerospace Jetstream Series 3200, Model 3201 airplanes, 2039
Cessna Aircraft Co. Model 560 airplanes, 30292
Cessna Model 172 Series airplanes, 2037
Cessna Model 414A airplanes with TCM TSIOL-550 engines installed, 28888
Dornier 228-200 airplanes, 2761
Fairchild Models SA227-CC, SA227-DC, and SA228-AE airplanes, 11869
Gates Learjet Model 31 airplanes, 18097
GROB Model 115 Series airplanes, 13283, 19798
Gyroflug Model SC-01 Speed Canard airplanes, 20860
Airmen certification:
Anti-drug program for personnel in specified aviation activities, 8368, 18250
Pilot and flight instructor, pilot school, and ground instructor certification; regulatory review, 24178, 29582, 49072
Airport radar service areas, 670, 674, 3528, 7374, 7468, 12866, 27530, 41512, 44613, 53272
Airport security; access to secured areas, 9094
Airports; construction, alteration, activation, and deactivation, 39062
Airworthiness directives:
Aerospatiale, 2500, 8633, 10252, 15403, 36466, 41186
Airbus Industrie, 27869, 33495–33498
Airbus Industrie et al., 48498
Avions Marcel Dassault-Breguet Aviation, 7371
Beech, 514, 19799, 23642, 36992, 37588, 40071
Bell, 11678, 18854, 20414
BF Goodrich, 31364
Boeing, 2502, 3602, 4418, 7372, 7764, 7765, 8634, 8927, 8928, 11676, 12427, 13285, 13286, 15404, 15406, 19800, 19858, 19861, 21669, 22332, 22657, 22659, 25171, 25172, 27527, 27529, 29692, 29693, 31012, 31016, 31365, 32077, 32080, 34116, 34117, 35319, 36340, 36467, 38022, 40072, 41187, 44163, 46460–46463, 46469, 49677, 49678, 50544, 50545
Boeing et al., 26785, 49554
British Aerospace, 258, 1371, 5801, 10254, 11871, 17956, 23251, 38297, 38299, 46470, 49555, 49557
California Department of Forestry et al., 45911
Canadair, 16724
CASA, 1372, 16289, 18855, 41188, 47969
Cessna, 1373, 2227, 2763, 5192, 11674, 27051, 28004, 38301
Davis Aircraft Products Co., Inc., 22181
DeHavilland, 1374, 2228, 3603, 3604
Dornier, 32920, 44610
EMBRAER, 17721
Facet Aerospace Products, Co., 44612
Fokker, 3047, 5080, 22018, 22020, 29695, 32078, 32403, 41190, 41191, 46464, 48929
Garrett, 23253, 35320, 36342
General Dynamics, 5428
Gulfstream Aerospace Corp., 33499
Hamilton, 14813
Lockheed, 4419, 49558
McDonnell Douglas, 515, 2765, 16722, 17077, 21489, 26787, 36994, 41192, 46465, 46467, 46471, 46473, 46876, 46877, 48499, 51820
Messerschmitt-Bolkow-Blohm, 8220
Mitsubishi, 3044, 3600, 28002, 28006
MORAVAN, 19801
Piper, 19804, 27176, 29912, 33501, 36055, 38023
Pratt & Whitney, 31015, 36343, 40450
Rolls-Royce plc, 19802, 41194
SAAB-Fairchild, 3048, 7373
SAAB-Scania, 23771, 41195, 49559
Short Brothers, 35322, 51565
Short Brothers, Ltd., 9322
Short Brothers, PLC, 17222, 23250, 23772, 41196
SIAI Marchetti S.p.A., 3753, 12947, 23643
Sikorsky, 30435, 32921, 49891
Societe Nationale Industrielle Aerospatiale, 11675, 16438
Switlik Parachute Co., Inc., 8926
TEXTRON Lycoming, 5189, 14814, 15057, 23773, 23774
Airworthiness standards:
Cockpit voice and flight recorders, 4314
Rotorcraft; normal and transport category—
Certification requirements, 9190, 11162
Emergency medical services (EMS) configuration airworthiness and operational forum, 7479, 10826
Occupant restraint, 7479, 10826
Special conditions—
Boeing 747-400 flight deck displays and propulsion control systems, 46622
Boeing 747-400 lightning and radio frequency energy protection, 36990
Boeing Model 767 Series airplanes, 26086
Boeing Model 767 series airplanes with PW4000 series engines, 3042
British Aerospace BAe ATP airplanes with PW124 series engines, 3040
British Aerospace Jetstream Series 3200, Model 3201 airplanes, 2039
CASA Model CN-235-100 airplane, lighting and radio frequency energy protection, 45771
Cessna Aircraft Co. Model 560 airplanes, 30292
Cessna Model 172 Series airplanes, 2037
Cessna Model 414A airplanes with TCM TSIOL-550 engines installed, 28888
Dornier 228-200 airplanes, 2761
Fairchild Models SA227-CC, SA227-DC, and SA228-AE airplanes, 11869
Gates Learjet Model 31 airplanes, 18097
GROB Model 115 Series airplanes, 13283, 19798
Gyroflug Model SC-01 Speed Canard airplanes, 20860
McDonnell Douglas DC-9-80 and MD-80 Series airplanes, 38020
Transport category airplanes—
Fuel tank access panels; design standards, 18526
Pressurized cabins and compartments, improved structural requirements, 8742, 18022
Control zones, 1375, 2504, 6161, 9948, 13287, 17723, 20864, 25174, 25345, 32250, 35323, 36581, 51567, 51822
Control zones and transition areas, 27870, 38411, 41198
Federal Tort Claims Act; implementation:
Aeronautical charts and maps; publishers indemnification, 31608
Jet routes, 10255, 20126, 23258, 31018, 31019, 36996, 40452, 40825, 43898
Prohibited areas, 40452, 45187
Restricted areas, 517, 991, 7377, 7378, 9124, 11102, 20125, 30298, 52725
Rulemaking petitions; summary and disposition, 0973, 52428, 1038, 6830, 11868, 20124, 22331, 27051, 28888, 29482, 32077, 39611, 40449, 40738, 44202, 45771, 47290

Transition areas, 516, 619, 907–910, 2503, 3049, 4179, 6160, 6162, 6830–6832, 7375, 7376, 8635, 8929, 9323, 10546, 11100, 11101, 12947, 14816, 14817, 16290, 16291, 17078–17080, 17223, 17724, 17957, 17958, 19311, 23255–23257, 25175, 25346, 25406, 26275–26278, 28007, 28008, 28889, 31366, 32251, 33502–33504, 35324, 37589, 38024, 38025, 39312–39314, 40073, 41352, 43447, 45274, 47222, 47223, 47970, 48930, 48931, 50421, 50974, 51823, 51824, 51825, 52427
Transponder with automatic altitude reporting capability requirement and controlled airspace common floor, 4306, 9758
VOR Federal airways, 6666, 9949, 17224, 17225, 18857, 22182, 23644, 25347, 26087, 27350, 30298, 30695, 48275, 49679
VOR Federal airways and jet routes, 22183

NOTICES

Advisory circulars; availability, etc.:
Aircraft—
Airplane seat restraint systems and occupant protection; dynamic testing, 36144
Design considerations for minimizing hazards caused by uncontained turbine engine and auxilliary power unit rotor and fan blade failures, 17814
Electrical/electronic systems; protection against indirect effects of lightning, 30366
Emergency evacuation demonstrations, 3659
Exits; uniform distribution, 3659
Part 23 airplanes certification; flight test guide, 13213
Part 23 airplanes; equipment, systems, and installations, 52558
Passenger safety information briefing and briefing cards, 35406
Powerplant fire zone areas; materials and components fire testing, 9401
Production certificates; facilities in foreign countries, 20210
Public aircraft, 37383
Aircraft, U.S.-registered; foreign maintenance programs, 591
Airplanes, small—
Airworthiness standards publications, 298
Structural substantiation of modifications involving increased engine power, 1880
Airplanes, two-engine—
Extended range operation, 45846
Circuit protective device accessibility, 50617
Emergency medical services/helicopter, 17814
High lift and drag devices, 26125
Noise abatement departure profile, 28488
Normal, utility, and acrobatic category airplanes, certification; flight test guide, 1881
Protective breathing equipment and fire control; training, 29979
Reciprocating aircraft engines; detonation testing, 26366
Rotorcraft—
Normal and transport categories, certification; emergency medical service designs evaluation, 46525
System design and analysis, 34359
Traffic alert and collision avoidance systems and Mode S Transponders; airworthiness and operational approval, 14880, 50617
Transport category airplanes—
Airborne windshear warning systems, 5850
Airplane seat restraint systems and occupant protection; dynamic evaluation, 48610, 49633
Flight management systems, 17133
Wet, grooved, or porous friction course overlayed runways; operational landing distances, 7462
Aging airplanes international conference report; availability, 31134
Aircraft:
Boeing model 747-400; type certification basis, 36688
McDonnell Douglas model MD-11 airplane; type certificate application, 18646
Airport noise compatibility program:
Amarillo International Airport, TX, 27789
Anchorage International Airport, AK, 15164, 49957
Burbank-Glendale-Pasadena Airport, CA, 17814
Cleveland-Hopkins International Airport, OH, 2799
Danbury Municipal Airport, CT, 9166, 43962
Dayton International Airport, OH, 26551, 41273
Fairbanks International Airport, AK, 44279
Ft. Lauderdale Executive Airport, FL, 4800
Gainesville Regional Airport, FL, 591
Great Falls International Airport, MT, 592
Hartsfield Atlanta International Airport, GA, 29793, 48055
Indianapolis International Airport, IN, 26707, 41271
Memphis International Airport, TN, 12217
Missoula County Airport, MT, 23714, 49958
Nantucket Memorial Airport, MA, 34360
Naples Municipal Airport, FL, 36145
New Orleans International Airport, LA, 9167, 36690
Noise exposure map—
McCarran International Airport, NV, 48057
McGhee Tyson Airport, TN, 48058
Nashville International Airport, TN, 48058
Santa Maria Public Airport, CA, 48056
Sky Harbor International Airport, AZ, 48056
Palm Springs Municipal Airport, CA, 90, 30504
Pal-Waukee Municipal Airport, IL, 30366
Port Columbus International Airport, OH, 2800
Santa Barbara Municipal Airport, CA, 31408
Snohomish County Airport, WA, 23715
St. Lucie County International Airport, FL, 26552
Artisan liens on aircraft; recordability, 23716
Committees; establishment, renewal, termination, etc.:
Air Traffic Procedures Advisory Committee, 11722
National Airspace Review Enhancement Advisory Committee, 43963
Environmental statements; availability, etc.:
Denver Airport, CO, 15481
Detroit Metropolitan Wayne County Airport, MI, 36691
DuPage Airport, West Chicago, IL, 5240
Logan International Airport, Boston, MA, 43505
Minneapolis-St. Paul International Airport, MN, 46526
Stewart International Airport, NY, 37076
Worcester Municipal Airport, Worcester, MA, 46009
Exemption petitions:
British Aerospace Public Limited Co., 1699, 2801
Fairchild Aircraft Corp., 1880, 2804
Jet Express, Inc., 41438
Exemption petitions; summary and disposition, 91, 593, 2141, 3972, 4492, 4927, 6911, 6912, 8292, 8714, 9168, 10325, 11929, 12092, 14880, 15483, 16332, 16333, 18189, 20211, 20934, 21959, 21960, 22418, 22759, 23716, 24391, 25236, 26708, 27099, 27790, 29303, 29794, 29795, 32136, 32137, 32965, 34359, 38402, 35406, 39706, 39707, 41147, 44280, 44281, 45181, 46009, 46967, 46968, 47290, 49814, 50150, 51024, 52558, 52909
Grants and cooperative agreements; availability, etc.:
Airport improvement program, 3104, 3973, 34361, 43505
Funds apportionment; guidelines, 4928
Meetings:
Aeronautics Radio Technical Commission, 91, 1088, 1433, 1879, 5851, 6727, 10030, 10031, 12218, 14881, 14882, 16334, 18018, 19369, 21543, 23332, 25237, 29542, 31134, 32966, 34189, 35406, 35407, 38135, 45846, 46735, 52909
Air Traffic Procedures Advisory Committee, 11722, 19847, 34190, 51187
Informal airspace meetings—
Alabama, 30748
Arizona, 19364
California, 15164
Florida, 19364
Georgia, 30748
Illinois, 26553
Mississippi, 26553
Tennessee, 26553, 30749
Texas, 19364
Utah, 26553
Washington et al., 38135
National Airspace Review Enhancement Program Advisory Committee, 1433, 2561
O'Hare International Airport operating limitations, 50151
Research, engineering, and development conference, 48611
Special use airspace; need and utilization, 46526
Organization, functions, and authority delegations:
Akron, CO, 6913
Authority to agency officials, 34363
Baker, OR, 10581
Bellingham, WA, 13045, 37077
Chanute, KS, 8714
Cincinnati, OH, 43963
Decatur, IL, 43506
Dickinson, ND, 43963
Ephrata, WA, 26554
Freeland, MI, 13045
Grand Island, NE, 37668
Imperial, CA, 43505
Jackson, MI, 27918
Jamestown, ND, 13045
LaCrosse, WI, 11929
Lovelock, NV, 9563
Manhattan, KS, 20935
Martha's Vineyard, MA, 9019
Montague, CA, 22258
Nashua, NJ, 27099
North Platte, NE, 37668

Oakland, CA, 41274
Pacoima, CA, 38830
Russell, KS, 20935
San Diego, CA, 46527
Tonopah, NV, 22258
Traverse City, MI, 19364
Wausau, WI, 27918
Zanesville, OH, 11929
Technical standard orders:
Aircraft turnbuckle assemblies and/or turnbuckle safetying devices, 15483
Life preservers, 6913
Life rafts (twin tube), 3974
Oxygen mask assembly, continuous flow, passenger, 28745

Federal Bureau of Investigation

NOTICES

Committees; establishment, renewal, termination, etc.:
Uniform Crime Reporting Advisory Policy Board, 31116
Meetings:
National Crime Information Center Advisory Policy Board, 3470, 16596, 45608

Federal Communications Commission

RULES

Commercial radio operators:
Ship radio officer qualifying service endorsements, 46454
Common carrier services:
Access charges—
Subscriber line charge, high cost and lifeline assistance, and common line pooling modifications, 28394, 30059
Allocation of costs between regulated and nonregulated activities, 49320
Customer premises equipment and enhanced services; detariffing implementation procedures, 7753
Customer premises equipment furnished by Bell operating companies and independent telephone companies; nonstructural safeguards, 27, 502
Dominant carriers; rate base and net income components, 1027
Correction, 26074
International carrier circuits distribution policy development among available facilities during post-1988 period, 13270
International telecommunications—
Foreign-owned carrier and annual procurement reports, 12526, 24940
MTS and WATS market structure, 33010
Correction, 39095
National security and emergency preparedness—
Internal responsibilities, 29053
Telecommunications service priority system, 47535
Nonstructural safeguards for provisions of enhanced services (Computer III proceeding), 8629, 8630
Private land mobile services—
Rural radio service; basic exchange telecommunications radio service, 3210
Public coast station operator reports, 4624
Public mobile services—
Alternate cellular technologies and auxiliary services; special provisions, 52174
Cellular capitalization plan requirements elimination, 23765
Cellular services; application filing procedures, etc., 48909
Point-to-multipoint operations, 11855
Rural radio service; basic exchange telecommunications radio service, 3210
Rural service areas, 18091, 18093, 18562, 26073, 27165, 28640, 47212
Reporting and recordkeeping requirements, 49986
Small telephone companies regulation, 36288
Telecommunications companies; uniform system of accounts, 30058
Telephone companies—
Class A and Tier 1 automated reporting requirements, 47817
Terminal equipment; line power output functions continuity requirements, 1103
Telephone company reports (Form 901); elimination, 44196
Telephone company uniform system of accounts—
Local exchange carriers; amortization of depreciation reserve imbalances, 4978
Communications equipment:
Cable input selector switches, 28225
Cable television service; input selector switches, 3894
Cordless telephones; indefinite extension, 32051
Radio frequency devices—
Control and security alarm devices, 11861
Cordless telephones; indefinite extension, 1781
Conflict of interests:
Gifts, entertainment, and favors; acceptance, 28226
Freedom of Information Act; implementation:
Uniform fee schedule and administrative guidelines, 39092
Frequency allocations and radio treaty matters:
Land mobile satellite service; spectrum allocations, etc., 4624, 8459
Point-to-multipoint operations, 11855
Radio frequency devices; compliance verification reports, 5980
Rural radio service; basic exchange telecommunications radio service, 3210
Table of frequency allocations; 216-225 MHz band, 36287
Footnote modification, 10878
Voluntary use of 406.025 MHz emergency radiobeacons by ships for distress situations, 37307
Organization, functions, and authority delegations:
Reporting and recordkeeping requirements, 5184
Correction, 6916
Practice and procedure:
Common carriers—
Applications; signatures, 17192
Formal complaint procedures, 11851
Environmental standards, 28393
Correction, 32394, 34538
Ex parte presentations in Commission proceedings; conduct standards, 26596
Correction, 44195
Fee collection program, 40884
Filing procedures; basic time computation; correction, 44196
Public land mobile and cellular lotteries; applications, 52425
Terrain shielding in evaluation of television translator, television booster, and low power television applications, 15557
World Administrative Radio Conference on Use of Geostationary-Satellite Orbit and Planning of Space Services Utilizing It (Space-WARC), 17039
Private printing of FCC forms, 27861
Oversight; clarification and editorial corrections, etc., 36786
Radio broadcasting:
AM daytime-only broadcast stations; unlimited-time operation, etc., 1030
Correction, 5344, 24942
Application forms, 36787
Broadcast obscenity and indecency prohibitions; twenty-four hour per day enforcement, 52425
Broadcast station remote control operation; clarification, 37762
Emergency broadcast system; revision and update, 15395
Fairness doctrine; adjudication ruling, 13270
FM booster stations, 4168, 26074
FM table of allotments; revision; correction, 4258, 21762
FM translator or radio booster stations; application forms, 15225
Grandfathered short-spaced FM stations and Class A FM stations; reconsideration, 17040
Main studio location and program origination, 32899
Nighttime operation on Canadian, Mexican, and Bahamian AM clear channels, 27049
Noncommercial educational broadcasters; public broadcasting licensees; issues programs list, 15224
Noncommercial educational FM broadcast stations; translator and booster stations, 14802, 28640
Oversight; clarification and editorial corrections, etc., 2497, 4411, 5684
Public file materials; record retention periods, 17046
Radio duopoly rule, 51780
Radio reading services; noncommercial FM licensees allowable costs, 47213
Radio services, special:
Amateur service—
Stations operated by aliens holding reciprocal permits; identification procedure, 21822
Aviation services—
Emergency position indicating radio beacons and emergency locator transmitters; continuous wave and voice modulation use, 8904
Revision and reorganization, 28940
Maritime services—
Bridge-to-bridge channel on Great Lakes, 17051, 48650
Emergency position indicating radio beacons and emergency locator transmitters; continuous wave and

voice modulation use, 8904
Radiofrequency radiation from ship earth stations, 28223, 41169
Ship radio officer qualifying service endorsements, 46454
Personal radio services—
General mobile service, 47711, 51625
Technical amendments, 36788, 44144, 52713
Private land mobile services—
Advanced Train Control System; six 900 MHz frequencies licensing, 3751
Frequency assignments, 9447
Public safety services, national plan; frequencies assignment, regional public safety plans development, etc., 35964
Special emergency radio service, 25607, 40894, 44144
Trunked specialized mobile radio systems, 12154
Private operational-fixed microwave service—
Multiple address system master stations; intrasystem communications, 30059, 32901, 38725
Point-to-multipoint operations, 11855, 21453
Public safety services, national plan; frequencies assignment, regional public safety plans development, etc., 1022, 11849
Radio stations; table of assignments:
Alabama, 1629, 8189, 23632, 25332, 25333, 26597, 34299, 37309, 43203, 49988
Alaska, 15221
Arizona, 504, 29895, 37573, 48648
Arkansas, 2496, 17042, 18283, 18987, 23633, 25337, 41169, 41170, 45094, 45479, 48649
California, 1629, 2496, 8904, 10249, 12152, 12528, 12768, 23633, 31339, 34538, 35824, 40890
Colorado, 2496, 5185, 19912, 37575, 40892
Delaware, 12153
Florida, 1629, 5186, 8902, 11668, 12153, 12946, 15222, 17043, 25167, 25336, 26598, 29463, 34299, 34300, 34538, 37309, 40892, 43202, 44405, 45480
Georgia, 5577, 17045, 25333, 31339, 37311, 43203
Guam, 25333
Hawaii, 17043, 37310, 37573, 45480
Idaho, 17043, 17046, 29463, 29464
Illinois, 20624, 20625, 21645, 33492, 41171, 51555
Indiana, 17044, 18284, 19912, 20625, 23396, 23633, 24940, 24941, 29056
Iowa, 5576, 10094, 13409, 18284, 21646, 25167, 34300, 43204
Kansas, 25490, 34539, 34541, 43440, 46086, 48649, 49987
Kentucky, 23396, 37573, 37576, 50537, 51555
Louisiana, 29895, 40890, 40893, 45481, 46085, 49637,49987
Maine, 12946, 14802, 17044, 25167, 25336, 37310, 45481
Maryland, 12153, 25334, 35316, 39095
Michigan, 11668, 12946, 15560, 20625, 25334, 25335, 31339, 34539, 37311, 48649
Minnesota, 5184, 15222, 22495, 25335, 25336, 37574, 40891, 41170, 49322
Mississippi, 5185, 6828, 12769, 23396, 26075, 27165, 31340, 34299, 43203, 46085, 49988
Missouri, 8904, 12528, 12769, 20626, 22496, 23398, 25335, 34541, 49989, 51555
Montana, 12770, 23634, 49323
Nebraska, 8902
Nevada, 3024, 11668, 15223, 17193
New Hampshire, 17046, 19913
New Mexico, 15223, 17047, 25168, 46086
New York, 1629, 5576, 16551, 17048, 17193, 19913, 22496, 34540, 44404, 44405, 51555
North Carolina, 1782, 2497, 2600, 5185, 5577, 5981, 8903, 23397, 27167, 34542, 44197
Ohio, 12154, 44405, 51556
Oklahoma, 5186, 18285, 20626, 24940, 25337, 45481, 46086
Oklahoma et al., 34542
Oregon, 5578, 8190, 8903, 24941, 33139, 44404, 45482, 51556
Pennsylvania, 5577, 21645, 51556
Saipan, 41171, 42952
South Carolina, 10094, 12154, 18988, 25333, 27166, 27167
South Dakota, 5186, 41170, 43204
Tennessee, 5187, 7754, 15560, 16551, 24941, 43204, 45094, 45482
Texas, 1630, 5187, 8904, 16551, 17045, 17047, 23398, 29895, 29896, 29897, 31340, 33492, 37309, 40891, 43204, 43440, 43441, 44198, 45482, 46086
Utah, 45095
Vermont, 28, 12770, 15223, 29462
Virginia, 2600, 5187, 25334, 26598, 33139, 46087
Washington, 29897, 37310, 44404, 45095, 46087
West Virginia, 30840, 37574, 40892
Wisconsin, 28, 15560, 26598, 30840, 30841, 31340, 37575, 39605, 40893, 40894
Wyoming, 17047
Television broadcasting:
Broadcast obscenity and indecency prohibitions; twenty-four hour per day enforcement, 52425
Broadcast station remote control operation; clarification, 37762
Cable Communications Policy Act; implementation, 17049
Cable television systems—
Input selector switches, 3212
Terminal devices standards, 46615
Emergency broadcast system; revision and update, 15395
Fairness doctrine; adjudication ruling, 13270
Lower power television and television translator filing window, 17048
Oversight; clarification and editorial corrections, etc., 2497, 5684
Television booster stations, 4168
Television translator or booster stations; application forms, 15225
Video programming by broadcasters; exclusive contractual arrangements, 27167
Television stations; table of assignments:
California, 11863
Colorado, 12770
Florida, 34300, 37575
Georgia, 37574
Illinois, 29896
Indiana, 29896
Massachusetts, 13409
Michigan, 29896
Minnesota et al., 49323
Mississippi, 34540
New Mexico, 8190
New York, 13409
Ohio, 23397, 29896
Oregon, 27166, 34540
Pennsylvania, 8903
South Carolina, 29
Texas, 15224
West Virginia, 19913

PROPOSED RULES

Commercial radio operators:
Ship radio officer qualifying service endorsements, 15572
Common carrier services:
Access charges—
Enhanced service providers exemption charges, 16301
Local exchange carriers; 800 service access, 7214, 9459
National Exchange Carrier Association, Inc. (NECA); board of directors, 33826
Universal Service Fund and lifeline assistance charges; interexchange carriers charge assessment, 47836
Access tariff filing schedules, 27372
Dominant carrier rates, 22356
International telecommunications—
Accounting rates and restrictive practices, 12546
Jurisdictional separations procedures—
Link Up connection assistance program; eligibility criteria, 29493
Universal Service Fund expense allocation, 49575
Marketing expenses, categorizing and allocating marketing expenses, etc., 24964
MTS and WATS market structure, 33013
Public mobile services—
Alternate cellular technologies and auxiliary services; special provisions, 4062
Alternative type acceptance (ATA) equipment testing and authorization procedure, 10126
Cellular services, 14823
Construction authorization; requirements deletion, 44207
Domestic public cellular radio service; cellular units, airborne use, and cell enhancers use, 35851
Height and power increases, 18586, 27883
Rural cellular service, 5020, 5289, 8472, 26288
Rural service areas, 25633
Satellite communications—
Automatic transmitter identification system for video satellite uplinks, 17230
INMARSAT Telex traffic; unrouted ship-to-overseas allocation method, 20146
RCA American Communications, Inc.; modification of Space Station authorization, 3056
Telecommunications equipment and services; access by hearing impaired and other disabled persons, 12546
Telephone company-cable television cross-ownership rules, 38042
Telephone network; connection of simple inside wiring, etc., 9952, 22035
World Administrative Telegraph and Telephone Conference; draft international telecommunications regulations, 5434
Communications equipment:
Radio frequency devices—
Nonlicensed operation provisions, 17083
Frequency allocations and radio treaty matters:
Air-to-ground service; commercial aircraft, 17082, 30075

BEST COPY AVAILABLE

Alternative type acceptance (ATA) equipment testing and authorization procedure, 10126
Automated maritime telecommunications systems, 30075, 41213
Frequency allocations; correction, 8225
Practice and procedure:
Environmental standards, 34558
Filing of proposed revisions to average schedules for 1988; extension, 15432
Radio and television broadcast channel allocation proceedings; abuse prevention, 3761
Radiofrequency radiation compliance requirements; categorical exclusion, 40918
Remand proceedings—
Brookings City, 10549, 10550
Radio broadcasting:
AM broadcast service improvement and quality, etc., 36870
AM broadcast stations; nighttime protection, 47235
Broadcast auxiliary and cable relay services; flexible operational and licensing procedures, 529
Class II-S and Class III-S; enhanced nighttime operation, 45524
Commercial broadcast stations; construction permit applications, 26798
Expanded AM band, 23426, 26612
FM allotment downgrading, 14824
FM and TV authorizations to specify a new community of license; modification, 50045
FM broadcast stations—
Domestic intermediate frequency distance separation requirements, 10259, 19005, 30853
Standard computer algorithm for propagation prediction, 6677
FM broadcast translator stations and FM booster stations, 21861
FM station (Class C3) additional allotments and increased maximum transmitting power for class A FM stations, 38743, 43909
FM translator service, 22035, 52742
Groundwave propagation, 48664
Instructional television fixed service, 29493
License renewal process; abuse elimination, 31894, 40919
Regional Administrative Radio Conference; report, 15716
Short-spaced FM station assignments by use of directional antennas, 12779, 22036
Skywave propagation model and related procedures, 45948
Radio frequency devices; advisory labeling, 26092
Radio services, special:
Amateur service—
Amateur and amateur-satellite services 17 meter band use permit, 37812
Frequency allocations; correction, 8225
Modern techniques, technology, and uses, 12780, 35341
6 meter repeater subband expansion, 47738
Experimental, auxiliary, and special broadcast—
Alternative type acceptance (ATA) equipment testing and authorization procedure, 10126
General mobile service; personal use and technology changes, 779
Maritime services—
Automated maritime telecommunications systems, 30075, 41213
Digital selective calling equipment; correction, 3058
Ship radio officer qualifying service endorsements, 5596, 15572
VHF channels 79 and 80; noncommercial communications, 27883
VHF maritime transmitters; frequency selection capability restriction, 44210
Private land mobile services—
Alternative type acceptance (ATA) equipment testing and authorization procedure, 10126
Frequency allocations; correction, 8225
Frequency assignments, 35339, 39114, 45128
Secondary fixed tone signaling, 52743
Stolen vehicles recovery systems, 52449
Private operational-fixed microwave service—
Point-to-multipoint services; digital termination systems, 23132, 30853, 31377
Radio local area network stations in 1700-1710 MHz band, 36354
Public land mobile services—
Public safety services, national plan; frequencies assignment, regional public safety plans development, etc., 35965
Radio stations; table of assignments:
Alabama, 1386, 2061, 3762, 12167, 15241, 17083, 17084, 22544, 26612, 27179, 30076, 32633, 38305, 38307
Alaska, 5284, 39614
Arizona, 8225, 11690, 12547, 38306, 40919, 42983, 48663
Arkansas, 1807, 2607, 3762, 9459, 15573, 32633, 39614
California, 3897, 5287, 5597, 10126, 10127, 12167, 15239, 15240, 17231, 18305, 22544, 22546, 23422, 23428, 26613, 36608, 37611, 38306, 39614, 43246, 45523
Colorado, 5284, 7216, 8225, 10127, 17084, 23672, 35336, 39615
Florida, 2061, 8472, 8935, 8936, 10127, 15241, 19964, 23423, 29751, 29925, 30854, 33155, 34559, 44502, 44503
Georgia, 1386, 2510, 7217, 8937, 10128, 20658, 22544, 23423, 29925, 32634, 33154, 35337, 37610, 39615, 44208, 44503
Hawaii, 12168, 23424, 26613, 27179, 27180, 27182
Idaho, 2511, 29926
Illinois, 2062, 2511, 2513, 23424, 29926, 35338, 45524
Indiana, 2513, 5285, 25350, 27183, 39616, 50046
Iowa, 8473, 11690, 12168, 12548, 15574, 19003, 22545, 24966, 43245, 44209, 52449
Kansas, 1386, 1807, 3763, 12963, 15572
Kentucky, 2608, 12168, 19965, 20659, 26614, 29926, 37610, 52740
Louisiana, 2062, 2063, 7217, 12548, 24966, 25351, 50046
Maine, 5283, 5287
Michigan, 1387, 5287, 7218, 13419, 13420, 22545, 23672, 24967, 25350, 36080, 52741
Minnesota, 3897, 3898, 11690, 12964, 13420, 23672, 27180
Mississippi, 3899, 8937, 17084, 18306, 23424, 25351, 25352, 26615, 27181, 28673, 33155, 37322, 41213, 48663, 50046
Missouri, 3899, 6163, 22546, 22548, 27181, 37610, 38307, 52741
Montana, 25178, 32634, 35338
Nebraska, 13421, 19965, 28239, 43245, 45127
Nevada, 29927, 52450
New Hampshire, 13421
New Jersey, 27182
New Mexico, 2512, 39617
New York, 1387, 7216, 8226, 12169, 12549, 15574, 42983, 52450
North Carolina, 6163, 8937, 13422, 15240, 17084, 18588, 19966, 29925
North Dakota, 44503
Ohio, 5288, 6164, 8227, 23425, 44504, 52451, 52742
Oklahoma, 1387, 6164, 17231
Oregon, 1388, 2063, 6164, 6165, 8227, 19004, 22546, 29493, 52451
Pennsylvania, 1388, 8228, 22547, 34559, 37322, 42984
Saipan, 38307
South Carolina, 12964, 52742
South Dakota, 3898, 8228, 15574, 19003, 44209, 50556
Tennessee, 1386, 2063, 5285, 12169, 15575, 16569, 25352, 49335
Texas, 1808, 2064, 3763, 5285, 5286, 7218, 10128, 13422, 15574, 19004, 19005, 22547, 22548, 23135, 29927, 34560, 37323, 42984, 52740
Utah, 17085, 40919
Vermont, 16569
Virginia, 5288, 15240, 15575, 24967, 44210, 46099
Washington, 3763, 5289, 17085, 23425
West Virginia, 17232
Wisconsin, 5286, 16569, 17232, 23425, 26615
Wyoming, 15572, 15573, 16570, 27182
Regulatory agenda, 14604, 42756
Television broadcasting:
Advanced television systems; policies and requirements, 38747, 43909, 45127
Broadcast and cable television services; equipment authorization procedures relaxation, 8667
Broadcast auxiliary and cable relay services; flexible operational and licensing procedures, 529
Cable Communications Policy Act; implementation—
Signal availability standard, etc., 625
Cable television systems—
Broadcast signals; availability, 18588
Broadcast television signals availability, 49693
National television networks; common ownership prohibition elimination, 36080
Technical and operational requirements review, 40920
Children's television commercialization guidelines, 426, 10905
Commercial broadcast stations; construction permit applications, 26798
Deregulatory review of technical and operations regulations, 16165
FM and TV authorizations to specify a new community of license; modification, 50045
National spot sales; TV stations network representation, 18305
Programming by broadcasters; exclusive contractural arrangements, 43736, 49336, 51569
Standard computer algorithm for propagation prediction, 6677

Television-to-land mobile interference elimination, 3057, 4674
"Term of affiliation" or "two-year rule", 38308
Television stations; table of assignments:
Arkansas, 22548, 30853
California, 2513, 45524
Florida, 8936, 33155
Georgia, 19005
Mississippi, 2512
Nevada, 6165
New York, 5201
Oregon, 45524

NOTICES

Agency information collection activities under OMB review, 284, 2888, 3786, 4211, 4715, 5214, 5632, 6031, 7234, 8501, 8973, 9487, 10943, 11342, 12589, 13320, 15285, 15596, 17109, 20165, 21524, 22046, 22567, 23451, 23794, 25206, 27234, 28067, 29521, 31394, 32103, 32940, 33179, 34149, 36636, 37345, 38059, 39519, 43035, 43475, 45582, 46115, 48038, 49358, 50094, 52486
Committees; establishment, renewal, termination, etc.:
Emergency Broadcast System Advisory Committee, 30094
National Security and Emergency Preparedness Advisory Committee, 30094
Common carrier services:
AT&T depreciation rates and amortizations, 52486
Bell Atlantic; message storage service, 8696
Block 2 cellular RSAs; applications, 20166
Caribbean Region; common carrier facilities, construction and use; policies and guidelines, 1839
Cellular markets applications designated for hearing; Charlottesville, VA, et al., 22046
Cellular markets applications filing information, 26863
Cellular rural service areas; application dates and filing requirements, 31394
Cellular rural service areas with component parts; list, 18133
Federal-State Joint Board proceedings; Commissioner appointed, 12990
Multichannel multipoint distribution services; filing period for applications, 15285
National Exchange Carrier Association, Inc.; interstate average schedule revisions, 40958
North Atlantic Region; common carrier transmission facilities, construction, and use; policies and guidelines, 2285, 25207
Pacific and Nevada Bell; voice mail services, 8696
Public mobile services—
Cellular markets applications filing information, 26863, 35373, 43036
Satellite television signals, scrambling; home satellite dish antennas, 9701
Tariff Review Plan (1989); issuance, 37346
Video satellite uplinks; automatic transmitter identification system (ATIS) proceedings, 20170
Emergency broadcast system:
Closed circuit test, 6031, 20170, 36637, 48038
Meetings:
Advanced Television Service Advisory Committee, 754, 1680, 1838, 5467, 5632, 9487, 10423, 12589, 15139, 18342, 21917, 23452, 26114, 27079, 29522, 32104, 36885, 39140, 39141, 40959, 52784
Emergency Broadcast System Advisory Committee, 7234
ITU World Administrative Radio Conference Advisory Committee, 2537
Radio Broadcasting Advisory Committee, 566, 6031, 12589, 17109, 26114, 31395, 32452, 39519, 39520
Meetings; Sunshine Act, 1538, 5519, 9403, 13215, 15168, 15946, 15946, 17136, 18371, 23338, 27103, 29416, 30162, 33213, 39837, 43317, 46183, 48366, 49636
New York Metropolitan Area regional public safety plan, 39520
Privacy Act; systems of records, 34149, 37868, 38835
Public safety radio communications plans:
North Central and North East Texas area, 50570
Radio broadcasting:
Carroll doctrine and UHF impact policy; report and policy statement, 5214
Comparative licensing, distress sales, and tax certificate policies premised on racial, ethnic, or gender classifications, 6697
FM vacant channel applications; universal window filing period, 566, 1680, 5040, 5467, 9488, 14852, 15596, 20170, 23150, 23308, 23452, 26864, 28067
Radio services, special:
Amateur operator license examination; 1989 maximum reimbursement, 44659
Specialized mobile radio services—Frequencies reassignment, 4716, 6872, 8285
Rulemaking proceedings; petitions filed, granted, denied, etc., 284, 754, 1680, 2537, 4715, 5316, 7235, 10944, 11343, 12590, 15286, 20170, 21917, 23452, 26865, 29522, 32940, 33544, 37346, 39141, 43475, 44659, 45976, 47571, 49358, 51585
Senior Executive Service:
Executive Resources and Performance Review Board; membership, 7235
Television broadcasting:
Carroll doctrine and UHF impact policy; report and policy statement, 5214
Applications, hearings, determinations, etc.:
Abilene Radio Partnership et al., 45582
Advanced Broadcast Technologies, Inc., et al., 45157
AGH Communications, Inc., et al., 17110
A.J.T. Broadcasting Services Limited Partnership et al., 82
Allen County Broadcasting Limited Partnership et al., 25207
Archon Broadcasting Limited Partnership et al., 27900
Atlantic City Community Broadcasting, Inc., et al., 37868
Axell, Wade, et al., 12590
Bandy, Marshall M., et al., 2643
Barden, Don H., et al., 10423
Barker Broadcasting Co., Inc., et al., 22567
Bayboro Broadcasting et al., 12991
Black Television Workshop of Los Angeles, Inc., 44236
Blair Broadcasting Corp. et al., 10944
Bland, R. Tyler, Jr., et al., 19038
Blue Ridge Broadcasting Co., Inc., et al., 1409
Boedker, Rebecca L., et al., 25673
Boudreaux, Jeffrey L., et al., 22567
Boyd Enterprises, Inc., et al., 30465
Brandt, Robin C., et al., 6198
Brimark Broadcasting et al., 18342
Broadcast Data Corp. et al., 3786
Broadcast Facilities Corp. et al., 52784
Burwell, Roscoe Clifford, Jr., et al., 6032, 10944
Bush, Lawrence L., Jr., et al., 30465
Calhoun County Broadcasters, Inc., et al., 2089
Carta Corp. et al., 6032
Catskill Broadcasting Co. et al., 20014
CBS, Inc., et al., 6198
Cedar Rapids Broadcasting et al., 82
Celina Broadcasting et al., 12590
Channel 50 Television et al., 34584
Church of Christ Ministry, Inc., et al., 6199
Clay, George Henry, et al., 1410
Columbus Broadcasting Corp. et al., 37869
Community Broadcasting Co., Inc., et al., 2536
Corydon Broadcasters Ltd. et al., 82
Country Roads Broadcasting Corp. et al., 38342
Courtright, Morris, Jr., et al., 28266
Coyle Communications, Ltd., et al., 6199
Culpepper, Richard B., et al., 30867
Culpepper, Richard L., et al., 27900
Curley, Dennis H., et al., 5314
Daugherty, Jay, et al., 16586
Davis, Roy, et al., 12591
Day Broadcasting et al., 1838
Daystar Radio, Ltd., et al., 20015
Dean-Thomas Communications et al., 12591
Dorsey, Albert L., Jr., et al., 22567
Dove Inc., et al., 2089
Dwight Broadcasting Co. et al., 19038
Eastern Broadcasting et al., 83
Eastern Carolina Electronics Limited Partnership et al., 25377
Ebenezer Broadcasting Group, Inc., et al., 23687
Eclipse Broadcasting Group, Inc., et al., 23688
Empire Broadcasting, Inc., et al., 18342
Evangel Christian School, Inc., et al., 10152
Evans, Gwendolyn Gladys, et al., 29945
Evans, James, et al., 6199
Fairmont Community Broadcasters et al., 2643
Faith Broadcasting, Inc., et al., 13445
Family Stations, Inc., et al., 3076, 12591
Fleming, LaQueth, et al., 23688
FPS Broadcasting Group et al., 23688
Franklin Broadcasting Co., Inc., et al., 25378
Franklin Broadcasting et al., 20015
Froggy Bottom Television et al., 12592
Gamble, Larry W., et al., 25673
Gary, Albert E., et al., 20015
General Broadcasting Corp. et al., 3787
Germantown Radio Co. et al., 37869
Giacone, Leonard James, et al., 12592
Gilbert, Mary Faye, et al., 17110
Goodlettsville Broadcasting Co., Inc., et al., 47570
Grand Coconino Broadcasting et al., 38343
Great Lakes Broadcasting, Inc., et al., 9488
Great Lakes Radio Corp. et al., 18342
Harding, Douglas Gaines, et al., 3941
Hartke Communications Corp. et al., 1681
Harvest Broadcasting et al., 1838
Hashtroudi, Jalal, et al., 27079
Heartland Communications, Inc., et al., 10944
Hefty Communications, Ltd., et al., 23689, 47571
Hi-Band Broadcasting Co. et al., 2643
Hilding, Eric R., et al., 22568
Hilgendorf, Donald E., et al., 5314
Hill, Ernestine, et al., 25673

Holmes Beach Broadcasting Ltd. et al., 9488
JBD Inc. et al., 10423
John Garber & Associates et al., 19039
Johnson, Alfred A., et al., 25207
Jones, John, Jr., et al., 83
Jonesville FM Group Limited Partnership et al., 8973
Josey Communications, Inc., et al., 34349
Joy FM Ltd. Partnership et al., 32658
J.R. Broadcasting et al., 6200
Kaczmarczyk, Lawrence, 28911
Knetsch, Tana S., et al., 30867
Knight Communications Corp. et al., 8974
La Crescent Community Broadcasters et al., 15597
Lakeside Broadcasting, Inc. et al., 38059
Langford, Larry, et al., 30466
Lansing Community College et al., 43035
Leemay Broadcasting Services, Inc., et al., 10945
Lift Him Up Outreach Ministries, Inc., et al., 37346
Lighthouse FM Limited Partnership et al., 25378
Link, William Carlton, et al., 3787
Livingston Communications, Inc., et al., 19039
LOCAL Morgan Hill Radio Associates et al., 17110
Loudon Broadcasters, Inc., et al., 6032
Lundborg, Susan, et al., 755
Mableton Broadcasting Co., Inc., et al., 35903
Magnuson, Larry S., et al., 10945
Marchant, Shirley, et al., 25674
Maricopa County Community College District et al., 38060
MarKey Broadcasting Co., Inc., et al., 19039
Markunas, Nanette, et al., 19040
Martz, Timothy D., et al., 18343
Media Investment Corp. et al., 12991
Milford, Ltd., et al., 19040
Miller, Ernest C., et al., 12592
Miller, P. Scott, et al., 25674
Miller, Worth M., et al., 19040
Modlin, Edward M., Jr., et al., 5314
Monroe-Livingston Radio Associates et al., 28266
Moore, W. B., Jr., et al., 18343
Mountain Media, Inc., et al., 10152
Naguabo Broadcasting Co. et al., 30094
National Exchange Carrier Association, Inc., 12594
Neville, Steve P., et al., 1839
Nicolau, Hector, et al., 28266
O'Conner, David, et al., 10424
Oceans Waves Broadcasting et al., 32659
Oculus Broadcasting Corp. et al., 29945
Old Eureka Broadcasting, Inc., et al., 10424
Olney Broadcasting Co. et al., 2090
Ortiz Lozada, Jose A., et al., 25008
Owens, Dale A., 2536
Paiva Ltd. et al., 32659
Palmetto Broadcasting, Inc. of Murrells Inlet, et al., 25008
Pan Pacific Television, Inc., et al., 50570
Panhandle Communications, Inc., et al., 20016
Parrish, Theresa P., et al., 5315
Peoria Broadcasting Co. et al., 34350
Phillips, Charles E., et al., 17111
Pittsburg Radio et al., 2090
Plessinger, Richard L., et al., 9489
Posey County Broadcasting Co., Inc., et al., 8974
Pueblo Radio Broadcasting Service et al., 12593
R & B Communications Inc. et al., 32659
Radio Indio Corp. et al., 13445
Rayne Broadcasting Co., Inc., et al., 566
Real Life Educational Foundation of Baton Rouge, Inc., et al., 28267
Red Mountain Broadcasting Co. et al., 6200
Rem Malloy Broadcasting et al., 27900
Richardson Broadcasting Group et al., 37870
Robinson, David L., et al., 35375
Rockledge Community Broadcasters, Inc., et al., 5315
Sarasota-Charlotte Broadcasting Corp. et al., 51585
Schwartz, Marvin G., et al., 8974
Selectronics Corp. et al., 6033
Shafer, Charles B., et al., 50571
Sheboygan County Broadcasting Co., Inc., et al., 3787
Sierra-Shingle Springs Broadcasting et al., 10424
Silent Minority Group, Inc., et al., 23689
Southland Broadcasting Co., Inc., et al., 20016
Spanish Aural Services Co. et al., 18343
Spivey, Lloyd, et al., 5315
Spring Arbor College et al., 19040
State Line Broadcasting et al., 44527
Stegus Corp. et al., 29946
Stevenson, Adlai E. IV, et al., 32660
Stoll, Karl H., et al., 28267
Sunrise Partners et al., 6033
Surber, Janice Faye, et al., 13445
Swain, Jerome, et al., 6200
Swan Broadcasting, Ltd., et al., 30466
Swink, Jerry, et al., 19041
Tarkenton, Stephen D., et al., 32660
Taylor Broadcasting, Inc., et al., 3941
Telecommunications Network, Inc., et al., 19041
Tele-Communications of Key West, Inc., et al., 2090
Texas Communications Limited Partnership et al., 30466
Thief River Radio et al., 8975
Thomas, Robin B., et al., 17111
Three States Broadcasting Co., Inc., et al., 10945
Tiab Communications Corp. et al., 23690
Trax Broadcasting et al., 12593
Tree Top Broadcasting Associates et al., 34585
Tropic-Air, Ltd., et al., 19041
Trunkel, Tony J., et al., 10945
Turner Broadcasting & Communications System et al., 12593
Underwood, Sue A., et al., 1839
United Broadcasting of Idaho, Inc., et al., 29946
Valmedia, Inc., et al., 23150
Viacom Broadcasting of Missouri, Inc., et al., 13446
Visalia Broadcast Limited Partnership et al., 19042
Vizcarrondo, Nomar, et al., 17245
V.O.B. Inc. et al., 48721
W&W Broadcast Service et al., 6033
Wabash Valley Community Radio Corp. et al., 20016
WCND, Inc., et al., 27901
WCVQ, Inc., et al., 30467
Werber, Frank, et al., 29946
Westwind Radio Co. et al., 36119
White Eagle Limited Partnership et al., 19042
White Mountain Radio et al., 22568
Whiteaker Communications et al., 30467
Williamsburg County Broadcasting Corp. et al., 50571
Wilson, Robert, et al., 17112
Wiregrass Educational Radio, Inc., et al., 10425
WMHT Educational Telecommunications, Inc., et al., 17111
Wolf, Robert J., et al., 755
Woods Communications Group, Inc., et al., 15597
WWOR-TV, Inc., et al., 28911
WYAL Radio, Inc., et al., 27901
Yauco Television Broadcasting et al., 38343
Ying Hua Benns et al., 12991
Younginger, Karen E., et al., 8975
Zawila, William L., et al., 10425
Zozaya, Julia S., et al., 22568

Federal Contract Compliance Programs Office

NOTICES

Affirmative action programs; corporate-level selection decisions, 24380

Federal Crop Insurance Corporation

RULES

Administrative regulations:
Agency sales and service contract; approval standards, 24011
Reinsurance agreements; approval standards, 31825
Crop insurance endorsements, etc.:
Barley, oats, rye, and wheat, 38707
Beans, corn, etc., 15016
Canning and processing beans, 6559, 7878, 9099
Corn, 4006, 4589
Figs, 15014
Flaxseed, 4379
Malting barley, 15013, 27663, 34022
Onions, 19217
Soybeans, 1001
Stonefruit, 6561
Sunflowers, 40717
Texas citrus trees, 6965, 9100
Wheat, 36780
Crop insurance regulations:
General provisions, etc., 9099, 16539
Crop insurance; various commodities:
Apples, 1467, 20278, 24249, 46845
Canning and processing peaches, 46848, 46849
Canning and processing tomatoes, 6565
Combined crops, 12759
Cotton, 6563, 6566
Fresh market tomatoes, 47850
Grain sorghum, 9103
Grapes, 24249
Macadamia nuts, 6115, 6568
Macadamia tree, 31826
Potatoes, 4380, 6115
Rice, 6564
Safflowers, 6567
Sunflowers, 6565
Sweet corn, 15016
Table grapes, 46847
Texas citrus trees, 9102, 9104, 20279, 46847
Wheat, etc., 36781
Federal claims collection; salary offset, 2, 10526

PROPOSED RULES
Administrative regulations:
Agency sales and service contract; approval standards, 4986
Reinsurance agreements; approval standards, 18571, 31874
Crop insurance endorsements, etc.:
Certified seed potatoes, 5276, 16554
Figs, 6652
Flaxseed, etc., 29340
Frost/freeze potatoes, 5276, 20331
Hybrid corn seed, 6653
Malting barley, 20332
Northern potatoes, 4413
Onions, 6654
Pears, 34762
Quality potatoes, 5276, 20333
Stonefruit, 505
Sunflowers, 29341
Texas citrus trees, 507
Tobacco, 5277, 19304, 19306, 32235
Wheat, 21455
Crop insurance regulations:
General provisions; coverage level, 12774
General provisions, etc., 23770, 36464
Crop insurance; various commodities:
Apples, 31875
Canning and processing peaches, 1640
Fresh market sweet corn, 6655, 11299, 15045, 36795
Macadamia trees, 4030
Nursery crop, 36985
Potatoes, 43719
Table grapes, 31877
Texas citrus trees, 4413
NOTICES
Committees; establishment, renewal, termination, etc.:
Federal Crop Insurance Commission; membership, 50457
Federal Crop Insurance Commission; membership nominations, 44214
Meetings:
Board of Directors, 2261
Privacy Act:
Systems of records, 51867

Federal Deposit Insurance Corporation

RULES
Bank Secrecy Act compliance, 17916
Competitive Equality Banking Act; implementation:
Agricultural loan loss amortization, 22130. Correction, 36963
Conflict of interests, 47929
Fair housing:
Home loan; definition, 30831
Foreign banks:
Country exposure concentration, 21986, 51093
Interest on deposits:
Nonprofit political organizations; NOW accounts, 47523
Practice and procedure, 7339
Newspaper publication or comment solicitation requirements, 52111
Unsafe and unsound banking practices:
Insured nonmember banks; subsidiary securities activities; correction, 597, 2223
PROPOSED RULES
Banking organizations, capital adequacy; risk-based capital guidelines, 8550
Conflict of interests, 26262
Deposit liabilities, 47723
Foreign banks:
Deposit insurance and capital equivalency requirements, country exposure provision, etc., 41180
Insurance coverage; unit investment trusts, 39746
Practice and procedure rules, 5392
Newspaper publication or comment solicitation requirements, 36464
Correction, 9406
Regulatory agenda, 14620, 42776
NOTICES
Agency information collection activities under OMB review, 4456, 4716, 7800, 9978, 11131, 12815, 13446, 16189, 16470, 25378, 25379, 36370, 45158, 47571, 49228
Bank merger transactions; policy statement, 19803
Deposits supporting municipal bond issues; General Counsel's opinion No. 2, 38785
Interest or dividends on deposits; advertising, 45976
Loans to corporation examiners by National, District, and State member banks; policy statement withdrawn, 26308
Meetings; Sunshine Act, 94, 652, 990, 1101, 1439, 1978, 2667, 2810, 3116, 3978, 4497, 4930, 5079, 5853, 6057, 7292, 7828, 8297, 9022, 9403, 9725, 10034, 10460, 11000, 11730, 11936, 12495, 12745, 13046, 13377, 15333, 15492, 16339, 16512, 16513, 16612, 16930, 17306, 17532, 17817, 18193, 20063, 20412, 20717, 22264, 23166, 23718, 24169, 25046, 25047, 25404, 26128, 27104, 27797, 28755, 29416, 29546, 29547, 30511, 31799, 32819, 34367, 35149, 36389, 37079, 37388, 38409, 38410, 38833, 39579, 39715, 40165, 41645, 43509, 43966, 44549, 45419, 45852, 45853, 46975, 47297, 47613, 47899, 49007, 49374, 49820, 49965, 50350, 51028, 51623, 52290
Privacy Act:
Systems of records, 7396, 7400, 12815, 23309, 26309, 26310, 3384748038, 48309
State nonmember banks, independent external audits; policy statement, 12817, 47868

Federal Election Commission

PROPOSED RULES
Contributions and expenditure limitations and prohibitions:
Allocations between Federal and nonfederal accounts, 5277
Correction, 6916
Federal and nonfederal accounts; allocation methods, payments, and reporting requirements, 38012, 40070
Contributions and expenditures communications, advertising and trade associations, 35827
Corporate and labor organization expenditures, 416
Hearing, 40070
Debts owed by candidates and political committees, 49193
Rulemaking petitions:
Ted Haley Congressional Committee, 2500, 35829
NOTICES
Meetings; Sunshine Act, 95, 466, 653, 990, 1701, 2565, 3290, 4930, 5682, 6915, 7829, 9022, 10460, 11589, 12495, 13215, 15334, 17136, 18193, 20213, 21761, 22608, 23718, 24828, 25567, 27593, 28492, 29547, 30162, 32493, 34192, 34632, 35951, 36944, 38410, 39401, 40165, 41277, 43509, 45419, 47790, 48613, 49636
Privacy Act; systems of records, 34585
Special elections; filing dates:
Illinois, 16781
Louisiana, 1510
New Jersey, 12188
Tennessee, 26500
Virginia, 7235

Federal Emergency Management Agency

RULES
Debarment and suspension (nonprocurement), 19161, 34474
Disaster assistance:
Community disaster loan program, 12681
Individual and family grant program, 3597
Federal claims collection, 47210
Federal crime insurance program:
Residential and commercial rates, commercial burgulary and robbery policy premium discounts, and protective device requirements, 11275
Flood elevation determinations:
Alabama et al., 7915, 19782, 34089
Arizona et al., 5181, 22492, 31869, 47814
Arkansas et al., 5178, 28388, 36277, 36281
California, 51552
California et al., 2743
Colorado et al., 28391, 51100
Connecticut et al., 28215
Florida, 11510, 12152, 51552
Florida et al., 5180, 22489, 22491, 36278, 36279, 40730
Georgia, 40730
Georgia et al., 28389, 51554
Idaho, 28223, 31870
Louisiana, 47812
Maryland et al., 31868
Massachussetts et al., 40731
New Jersey et al., 47813
Flood insurance; communities eligible for sale:
Alabama et al., 3208, 4408, 6148, 6150, 15394, 36977
Arizona et al., 33136
Arkansas et al., 10087
California et al., 28206
Connecticut et al., 40426, 51274
Delaware, 50409
Florida et al., 49883
Idaho et al., 24725
Illinois et al., 37300
Iowa, 19907, 22654
Iowa et al., 25591
Kentucky, 47697
Kentucky et al., 43693
Louisiana et al., 13268, 22172
Maine et al., 44193
Maryland et al., 47694
Minnesota et al., 14795
Mississippi et al., 22174
Missouri, 37762
New Hampshire et al., 28210
New York, 15555, 20846, 29053
New York et al., 19909, 23762, 33133
North Carolina, 8457, 10090, 17945
North Carolina et al., 14798, 22176, 27799, 36979
Oklahoma et al., 37304
Pennsylvania et al., 1485, 2741, 5272, 10091, 17946, 28213, 47695
Tennessee et al., 5176, 46449
Texas et al., 34087, 43694

Flood insurance program:
Erosion benefits, 36973
Flood plain management standards, 16269
Insurance coverage and rates applied to structures located in communities, 23629
Insurance coverage and rates; elevated buildings, 27989
Insurance sales and claims adjustment, 15219
Manufactured homes in existing mobile home parks or subdivisions; elevation requirements, 25332
Private sector property insurers assistance (write-your-own program), 15208
Correction, 26559, 39091
Flood insurance program; erosion benefits, 44193
Freedom of Information Act; implementation:
Confidential commercial information; predisclosure notification procedures, 2739
Grants and cooperative agreements to State and local governments; uniform administrative requirements (OMB A-102 implementation), 8034
Correction, 9317
Nondiscrimination on basis of handicap in federally-conducted programs and activities, 25872
Organization, functions, and authority delegations:
National security information program; implementation, 47210

PROPOSED RULES

Disaster assistance:
Permanent relocation assistance, 47232
Technical assistance grants, 26746
Federal crime insurance program:
Residential and commercial rates, commercial burglary and robbery policy premium discounts, and protective device requirements, 621
Flood elevation determinations:
Alabama et al., 4675, 40098, 40911, 50491
Arizona et al., 5195, 22527, 36350
Arkansas et al., 47831
California et al., 31057
Colorado et al., 21705, 31892, 44915
Florida, 46478
Florida et al., 38741
Georgia et al., 12536, 28415
Iowa, 28897, 42982
Kansas, 6676
Kentucky, 28896, 42982
Mississippi et al., 51568
New York, 12536
Pennsylvania, 4425, 15066
Flood insurance program:
Insurance coverage and rates—
Elevated building coverage limitation, 10547
Structures located in communities, 4673
Private sector property insurers assistance (write-your-own program), 419
Proposed projects review; reimbursement procedures; rate increase and payee change, 53028
Freedom of Information Act; implementation:
FEMA employees; policies and procedures for testimony, production and disclosure of material or information, 51863
Grants and cooperative agreements; uniform administrative requirements (OMB A-110 implementation), 44716
Nondiscrimination on basis of age in Federal programs and activities, 922
Regulatory agenda, 14416, 42576
Relocation assistance and real property acquisition:
Uniform cost-effective policies and procedures, 27598, 28239

NOTICES

Agency information collection activities under OMB review, 1510, 3638, 4073, 7969, 9808, 10561, 11908, 12075, 20686, 20899, 21524, 24796, 28068, 28436, 29088, 33545, 35557, 36120, 40959, 43769, 44659, 46659, 46660, 51004, 52235
Committees; establishment, renewal, termination, etc.:
Advisory Board, 35557
Emergency Management Institute Board of Visitors, 34586
Disaster and emergency areas:
Alaska, 9141
Arkansas, 567, 642, 952, 48722, 49790, 49922
California, 4716, 9978, 39348
Guam, 2888
Hawaii, 1841
Iowa, 29377
Marshall Islands, 2091
Micronesia, 2644, 9368
North Carolina, 49922
Northern Mariana Islands, 2889, 7800
Puerto Rico, 952, 3638
Texas, 40128
Environmental statements; availability, etc.:
Radiological Instrumentation Test Facility, VA, 12819
Flood insurance program:
Financial assistance/subsidy arrangement, 18602
Grants and cooperative agreements; availability, etc.:
Anti-arson strategy program, 19042
Hazardous materials training program, 19335, 22223
Individual and family grant program, 51136
Meetings:
Advisory Board, 17112, 43770
Emergency Management Institute Board of Visitors, 1841, 7046, 27234, 45819
National Fire Academy Board of Visitors, 12594, 22727, 36120, 50572
Emergency food and shelter program:
National Board implementation plan, 7024
Privacy Act; systems of records, 28437, 29947
Radiological emergency response plans and preparedness in support of nuclear power plants; preparation and evaluation criteria; joint FEMA/NRC guidance document, 37051
Radiological emergency; State plans:
Illinois, 12992
Iowa, 12189
Maine, 43270
New Hampshire, 43270
North Carolina, 18142
Texas, 12075
Senior Executive Service:
Performance Review Board; membership, 1938, 29775
Transportation accident planning and preparedness; guidance document availability, 33545

Federal Energy Regulatory Commission

RULES

Annual charges; gas and oil pipelines and electric utilities, 1748, 7354, 46445
Annual report forms; cash flows statement, 40875
Electric Consumers Protection Act; interpretations, 15802
Hydroelectric licenses—
Information availability to public, etc., 15804
Electric utilities (Federal Power Act):
Civil penalties assessment procedures, 32035, 50943
Federal land use fees; update, 44858
Generic determination of rate of return on common equity for public utilities, 3339, 3342, 11991, 12931, 27483, 40869, 51752
Hydroelectric projects; fish and wildlife agencies reimbursement fees—
Reporting and recordkeeping requirements, 2224
Reactor plant equipment; property list for use in accounting for addition and retirement—
Reporting and recordkeeping requirements, 2593, 5155
Small hydroelectric power projects of 5 megawatts or less; natural water feature exemption, 36562, 47525
Freedom of Information Act; implementation:
Uniform fee schedule and administrative guidelines, 1469
Independent Offices Appropriations Act; filing fees, 15374, 15383, 24057
Correction, 21992
National Environmental Policy Act; implementation, 1750, 3584, 4817, 8176, 26436
Natural gas companies (Natural Gas Act):
Anticompetitive practices relating to marketing affiliates of interstate pipelines, 22139, 29654
Correction, 25240, 34277
Reporting and recordkeeping requirements, 31701
Natural gas data collection system, 15023, 16058, 19283, 30027, 30047, 32891, 35312, 44004, 45758
Pipelines; interest rates and undertaking requirements for gas pipelines and produces; correction, 14787
Project cost limits under blanket certificates, 11644
Purchased gas adjustment regulations, 867, 2826
Correction, 11991, 13254
Reporting and recordkeeping requirements, 3364, 12676
Report by interstate natural gas pipeline companies on service interruptions; revision, 45899
Sales and purchases abandonment under expired, terminated, or modified contracts, 4121, 7495, 11845, 29002
Correction, 8176, 37291
Reporting and recordkeeping requirements, 12677
Natural gas companies (Natural Gas Act), etc.:
Natural gas data collection system, 49652
Natural Gas Policy Act:
Anticompetitive practices relating to marketing affiliates of interstate pipelines, 22139, 36273
Ceiling prices—

Compression allowances and protest procedures, 15, 2826, 21415, 30047, 43192
Maximum lawful prices and inflation adjustment factors, 3019, 16541, 32373, 44007
Old gas pricing structure; correction, 7503
First sales of pipeline production; rehearing or clarification dismissal and rehearing denied, 3886
Natural gas data collection system, 15023, 16058, 19283, 30027, 30047, 35312, 44004, 45758
Natural gas produced from Devonian shale; definition revision, 28192
Outer Continental Shelf Lands Act (Section 5); pipeline transportation of natural gas across OCS; interpretation, 14922, 20835, 50925
Pipelines; interstate transportation of gas for others; effects of partial wellhead decontrol, 7893, 8439, 15198, 50924
Rehearing denied, 16859
Purchased gas adjustment regulations, 867, 2826
Reporting and recordkeeping requirements, 3364
Natural gas rate and tariff filings; filing fees, 44182
Oil pipelines; interest rate on amounts held subject to refund and eliminating undertaking requirements for gas pipelines and procedures, 14787
Organization, functions, and authority delegations:
Miscellaneous amendments, 16058
Policy and interpretations:
Natural gas exportation and Alaska Natural Gas Transportation Act; policy statements deleted, 26434
Practice and procedure:
Contested DOE remedial orders review, 16407
Petitions for Commission review; filing procedure, 37545, 47949
Public Utility Regulatory Policies Act:
Hydroelectric applicants seeking benefits for projects located at new dam or diversion; Electric Consumers Protection Act; implementation, 26992, 40722
Rehearing, 36272

PROPOSED RULES

Annual report forms; statement of cash flows, 21853
Electric utilities (Federal Power Act):
Accounting for phase-in plans, 24096, 32625, 34545
Generic determination of rate of return on common equity for public utilities, 31883
Hydroelectric power projects; relicensing, 21844, 34119
Independent power producers, 9327, 16882
Independent power producers, bidding programs, and small power production and cogenerating facilities, 31882
Natural gas companies (Natural Gas Act):
Natural gas data collection system, 40235
Natural gas producer-pipeline contracts; 5-year take-or-pay make-up provisions, 27704
Natural Gas Policy Act:
Interstate natural gas pipeline capacity; brokering, 15061, 18099, 25628, 25629, 31885
Natural gas data collection system, 40235
Natural gas produced from devonian shale; definition revision, 12704
Outer Continental Shelf Lands Act (Section 5); implementation; pipeline transportation of natural gas across OCS, 14923
Rulemaking proceedings and petitions; termination, 3754
Public Utility Regulatory Policies Act:
Bidding programs, 9324, 16882
Small power production and cogeneration facilities, 9331, 16882, 24099, 31021, 44451
Regulatory agenda, 14628, 42782

NOTICES

Docket prefixes; Order No. 497 filings, 34582
Electric power transmission system technical operations briefing; North American Electric Reliability Council, 44517
Electric rate and corporate regulation filings:
See entries under "Electric rate, small power production, and interlocking directorate filings, etc.:" after April 1, 1988.
Arizona Public Service Co. et al., 4875, 9351
Bonneville Power Administration et al., 3620
Boston Edison Co. et al., 69, 5034
Bridgeport Resco Co., L.P., et al., 8247
Canal Electric Co. et al., 171
Carolina Power & Light Co. et al., 2074
Central Illinois Light Co. et al., 1674
Central Illinois Public Service Co. et al., 3070
Central Power & Light Co. et al., 1057
Cliffs Electric Service Co. et al., 553
Commonwealth Edison Co. et al., 2625, 4702
Connecticut Light & Power Co. et al., 6686
CP National Corp. et al., 8248
Duke Power Co. et al., 4064
Florida Power Corp. et al., 1824
Gulf Power Co. et al., 9135
Gulf States Utilities Co. et al., 5035
Iowa Electric Light & Power Co. et al., 9800
Iowa Public Service Co. et al., 7227
MSU System Services, Inc., et al., 70
Nevada Power Co. et al., 439
New England Power Co. et al., 3771
Northwestern Public Service Co. et al., 5445
Pennsylvania Power & Light Co. et al., 9352
Public Service Co. of New Mexico et al., 7561, 8686
Southern California Edison Co. et al., 9681
Southwestern Electric Power Co. et al., 7006
Union Electric Co. et al., 5820
Virginia Electric & Power Co. et al., 4448
Electric rate, small power production, and interlocking directorate filings, etc.:
AES Barbers Point, Inc., et al., 30860
Arizona Public Service Co. et al., 17097, 21892
Arkansas Power & Light Co. et al., 12060, 29942
Army Department, 52479
Boston Edison Co. et al., 49351
Boston Edison, Inc., et al., 23440
Canal Electric Co. et al., 24123, 36617, 47859
CCPC Chemical Inc. et al., 29762
Centel Corp. et al., 30331
Chevron U.S.A. Inc. et al., 44065
Colorado Power Partners et al., 44065
Colstrip Energy Limited Partnership et al., 44651
Commonwealth Electric Co. et al., 52767
Connecticut Light & Power Co. et al., 46491, 51132
Consumer Power Co. et al., 47245
Duke Power Co. et al., 17243, 31390
Duquesne Light Co. et al., 11114
El Paso Electric Co. et al., 21893
Encogen One Partners Ltd. et al., 35544
Energenics/Glendon, Inc., et al., 13439
Engineers Corps, 38767
Exxon Chemical Co. et al., 48955
Florida Power & Light Co. et al., 11115, 15871
Florida Power Corp. et al., 36618, 44517, 48955
Glen Park Associates Limited Partnership et al., 28053
Gulf Power Co. et al., 19987
Gulf States Utilities Co. et al., 12807, 23785, 24994, 38052
GWF Power Systems Co., Inc., et al., 32646, 37633
Idaho Power Co. et al., 52473
Interstate Power Co. et al., 35347
Iowa-Illinois Gas & Electric Co. et al., 37030
James River Paper Co., 22043
J-W Operating Co., 41401
J-W Operating Co. et al., 41226
Kansas Gas & Electric Co. et al., 15116, 22710, 29257
Kansas Power & Light Co. et al., 21513
Kentucky Utilities Co. et al., 16579
Kerr-McGee Chemical Corp. et al., 51893
Long Island Lighting Co. et al., 46499
Louisiana Power & Light Co. et al., 19326, 48957
Louisville Gas & Electric Co. et al., 12179
M&M/Mars, Inc., et al., 24126
MacKenzie, Hugh C., et al., 44653
Maine Public Service Co. et al., 13146
Majave Cogeneration Co., L.P., et al., 29259
Megan-Racine Associates, Inc., et al., 50283
Metropolitan Edison Co. et al., 38324
Mid-Set Cogeneration Co. et al., 23787
Midway-Sunset Cogeneration Co., 17500
Minnesota Power & Light Co. et al., 33174
Mississippi Power & Light Co. et al., 45536
Montaup Electric Co. et al., 35892
Nassau District Energy Corp. et al., 39336
New England Power Co. et al., 40487, 45813, 47791
Newbay Corp. et al., 22556
Niagara Mohawk Power Corp. et al., 11332, 11904, 32100, 33897, 34144
Northern States Power Co. et al., 13315
Oakland County, MI, 18595
Ocean State Power et al., 24777
Orange & Rockland Utilities, Inc., et al., 16185
Pacific Gas & Electric Co. et al., 18333, 33839, 34813, 50991
Pacific Power & Light Co. et al., 20887
Panda Energy Corp. et al., 16581
Pennsylvania Power Co. et al., 26107
Portland General Electric Co. et al., 12181, 26849
Public Service Co. of Colorado et al., 32428
Rosemount Cogeneration Joint Venture, 47246
Sierra Pacific Power Co. et al., 31742
South Carolina Generating Co. et al., 43257
South Carolina Public Service Authority et al., 37839
Southern California Edison Co. et al., 11553, 25365
Southern Company Services Inc. et al., 36107, 36618

Southwestern Power Administration et al., 26486
T.E.S. Filer City Station Limited Partnership et al., 16763
Texas-New Mexico Power Co. et al., 34814
Toledo Edison Co. et al., 26850
Trafalgar Power, Inc., et al., 23442
Tucson Electric Power Co. et al., 12808, 49774
Ultrapower Inc., Rio Bravo Poso, et al., 40757
Union Country Utilities Authority et al., 15116
Union Electric Co. et al., 47746
Upper Peninsula Power Co. et al., 34814
Walker Resources, Inc., 52219
Washington Water Power Co. et al., 15275
Wisconsin Power & Light Co. et al., 39503
Emergency action plan guidelines; availability, 5822, 35545
Emergency natural gas sale, transportation, and exchange transactions; filings, new docket prefix, 38325
Environmental statements; availability, etc.:
Aberdeen, WA, 25366
Adirondack Hydro Development Corp., 18121
Alaska Electric Light & Power Co. et al., 16186
Algonquin Gas Transmission Co., 15276
Alternate Energy Resources, Inc., 21897
Appomattox River Water Authority, 49220
Arkoosh, George, et al., 26634
Aspen County, CO, 27750
Azure Mountain Power Co., 37336
Bidwell, Floyd N., 12809
B.S., Inc., 36619
Calaveras County Water District et al., 37336
Central Maine Power Co., 46492
Columbia Gas Transmission Corp., 28432
Conway Ranch Partnership, 49220
D.J. Pitman International Corp. et al., 7562, 8249
Enviro Hydro, Inc., 37336
Envirosphere Co., 29944
Fall River Rural Electric Cooperative, 43258
Five Bears Hydro, Inc, 37031
Florida Gas Transmission Co., 3924, 17498
Grisdale Hill Co., 6686
Halecrest Co., 38325
Highland Construction, Inc., 45148
Holyoke, MA, 35108, 35109
Hoskins Diversified Industries, 35893
Hydro-Development Group, Inc., 26488
Hydroelectric Development, Inc., 47246
Idaho Power Co. et al., 27230
Independent power producers, etc., 9682, 11906
Kaukauna, WI, 23148
Keating, Joseph M., 8687
Klamath Falls, OR, 46933
Lake Frances Hydroelectric Project, 37634
Magic Reservoir Hydroelectric, Inc., 40945
Mitchell Butte Hydroelectric Project, 25366
Nelson, Warren B., 25366
New York City, NY, 27750
North American Hydro, Inc., et al., 24995
North Stratford Equipment Corp., 37634
Northeast U.S. Pipeline Projects, 15118, 15870, 18338, 38054
Pacific Gas & Electric Co., 16581
Pacific Power & Light Co., 22210
Pelican Utility Co., 14836
PennEast Gas Service Co. et al., 946
Pennsylvania Hydroelectric Development Corp., 28433
PRODEK, Inc., et al., 21515
Provo Hydro Associates, 40945
River Falls, 35109
Rivers Electric Co., Inc., et al., 16582
Rulofson, Ronald E., 49221
Sayles Hydro Associates, 39639
Saylorville Hydro Partners, 16896
Smithland Hydroelectric Partnerships, 26634
South Carolina Electric & Gas Co., 40255
Tennessee Gas Pipeline Co., 7797, 26488
Tennessee Gas Pipeline Co. et al., 48575
Texas Gas Transmission Corp., 271
Toulumne, CA, 22209
Twin Falls Project ID, et al., 29763, 42997
Upper Ohio River Basin, 25366
Vidalia, LA, et al., 21516
Wyoming-California Pipeline Co. et al., 11335, 28682, 39338
Hydroelectric applications, 29514, 30328, 31391, 32648, 34145, 34816, 35108, 39338, 39505, 40945, 41401, 44654, 46492, 47246, 49593, 50077, 50450–50452, 51894, 52768, 70–72, 272, 2272, 3773, 5445, 5446, 5822, 8497, 10142, 12810, 12976, 15119, 15730, 17098, 18335, 19814,21897, 22042, 22214, 22712, 24996, 26639
Interlocking directorate filings:
See entries under "Electric rate, small power production, and interlocking directorate filings, etc.:" after April 1, 1988.
Browne, C. Thayer, et al., 8949
Daly, Eleanor T., et al., 72
Meetings; Sunshine Act, 653, 2143, 2667, 4497, 5242, 5854, 8297, 9022, 10034, 10184, 11160, 12096, 13461, 16210, 16513, 18651, 19855, 22067, 23338, 24167, 24828, 26128, 27263, 28111, 35251, 37389, 39580, 41645, 43966, 46183, 47297, 48065, 49963, 50621
Natural gas certificate filings:
Algonquin Gas Transmission Co. et al., 3621
Amoco Gas Co. et al., 34819
ANR Pipeline Co. et al., 440, 25657, 30334, 36619, 49775
ARCO Oil & Gas Co. et al., 31743
Black Marlin Pipeline Co. et al., 1825
Cabot Energy Marketing Corp. et al., 8687
Carnegie Natural Gas Co. et al., 8690
CNG Transmission Corp. et al., 5450, 17098, 22713, 27386, 37031, 45960, 46976
Colorado Interstate Gas Co. et al., 9968
Columbia Gas Transmission Corp. et al., 2275, 3626, 25367
Republication, 8249
Columbia Gulf Transmission Co. et al., 9478, 51898
East Tennessee Natural Gas Co. et al., 36109
El Paso Natural Gas Co. et al., 73, 4876, 7392, 15277, 15443
Elf Aquitaine, Inc., et al., 46651
Energy Development Corp. et al., 7564
Florida Gas Transmission Co. et al., 7798, 8252, 22560, 24125
Gas Gathering Corp. et al., 39506
Gateway Pipeline Co. et al., 19327
Great Lakes Gas Transmission Co. et al., 12061
Indeck Gas Supply Corp. et al., 31082
Interstate Power Co. et al., 32101, 46495
Ken Gas Companies et al., 24127
Kentucky West Virginia Gas Co. et al., 6687
KN Energy, Inc., et al., 23444, 28057, 31745, 38054, 41401
Mid-Louisiana Gas Co. et al., 48578, 49375
Midwestern Gas Transmission Co. et al., 32429
National Fuel Gas Supply Corp. et al., 172
Natural Gas Co. of America et al., 21897
Natural Gas Pipeline Co. of America et al., 12724, 13152, 28059, 43006
Northern Natural Gas Co. et al., 13440, 25001, 35546, 52772
Northwest Pipeline Corp. et al., 43259, 47247, 49599, 52775
Panhandle Eastern Pipe Line Co. et al., 26634, 40120, 44067
Pelican Interstate Gas System et al., 26853
PennEast Gas Services Co. et al., 3425, 10989
Questar Pipeline Co. et al., 29260, 41403, 51302
Ringwood Gathering Co. et al., 4704
Sabine Pipe Line Co. et al., 16765
Sea Robin Pipeline Co. et al., 38327
South Georgia Natural Gas Co. et al., 44942
Southern Natural Gas Co. et al., 11332, 11906, 22376, 29262, 33841, 34580, 44069, 47747
Stingray Pipeline Co. et al., 8950
Tennessee Gas Pipeline Co. et al., 3778, 12455, 15123, 15871, 18336, 18598, 18876, 20678, 29765, 31749, 35348, 38765, 43760, 44222, 44518, 45148, 45537, 50453, 51308
Texas Eastern Transmission Corp. et al., 4066, 7008, 19988, 37635, 39014, 48963
Texas Gas Co. et al., 49221
Texas Gas Transmission Co. et al., 41228
Texas Gas Transmission Corp. et al., 22210, 32649, 48580, 52222, 52475
Transcontinental Gas Pipe Line Corp. et al., 12062, 17493, 39339
Transwestern Pipeline Co. et al., 277
Trunkline Gas Co. et al., 9800, 9969, 16452, 16453, 18337, 21516, 22715, 33175, 34821, 48291
Trunkline LNG Co. et al., 34146
Tucson Electric Power Co. et al., 43759
Union Exploration Partners, Ltd., et al., 34815
United Gas Pipe Line Co. et al., 9353, 12812, 25369, 25371, 26639, 35350, 36620, 40758, 50084, 50995
United Gas Pipeline Co. et al., 26855, 28683, 29264
Williams Natural Gas Co. et al., 5447, 8253, 39639, 43929, 47249, 47749, 47750, 47753, 47860, 48294
Natural gas companies:
Certificates of public convenience and necessity; applications, abandonment of service and petitions to amend, 278, 555, 2277, 3241, 4205, 4451, 6191, 6192, 8255, 8689, 11554, 12070, 13151, 14836, 15592, 18128, 19329, 20680, 22712, 23788, 26109, 27231, 28434, 30711, 32936, 35347, 38331, 41405, 44941, 47252, 48718, 50992
Purchased gas adjustment provisions; new docket prefix system, 10272
Small producer certificates, applications, 4062, 6866, 10273, 15593, 20364, 26110, 29266, 39342, 44232, 49226
Natural gas pipeline rate filings:
Arkla Energy Resources et al., 39762
Black Marlin Pipeline Co. et al., 37842
Blue Dolphin Pipe Line Co. et al., 39763
Colorado Interstate Gas Co. et al., 37034
Panhandle Eastern Pipe Line Co. et al., 38325
Ringwood Gathering Co. et al., 38058
Texas Gas Transmission Co. et al., 38766

Transwestern Pipeline Co. et al., 37843
Valley Gas Transmission, Inc., et al., 38974
Natural Gas Policy Act:
OCS leases; blanket determinations, 7562, 7564, 17495
Self-implementing transactions, 2076, 3916, 8952, 12977, 19991, 24129, 25658, 27750, 31087, 33846, 44224, 48958
State jurisdictional agencies tight formation recommendations; preliminary findings—
Texas Railroad Commission, 29944, 31749, 43762, 47254
Well category determinations, etc., 1060, 7011, 11556, 12182, 13442, 30090, 51000
Natural gas transportation network, auction; laboratory experiments colloquium, 26850
Oil pipelines, interstate; tentative valuations, 948
Organization, functions, and authority delegations:
Filing location change, 13316
Preliminary permits surrender:
Adirondack Hydro Development Corp., 786, 1407, 4878, 32102
Aero Construction, Inc., et al., 22563
Alternative Energy Management, Inc., 32431
American Hydro Power Co., 11555
American Hydro Power Co. et al., 24134, 47861
Asotin Hydro Co., Inc., 50456
Big Sky Limited Partnership et al., 19990
Blackfeet Indian Nation et al., 14837
Brewster Grist Mill Co., 45378
Buckstaff, Sinclair, Jr., 39342
Buckstaff, Sinclair, Jr., et al., 36623
Cross Hydro, Inc., et al., 43265
Davison, David, 49353
Independence Electric Corp., 786
JDJ Energy Co., 2626
Kittitas Reclamation District, 18129, 25205
Lima Hydro Limited Partnership, 786
Mercer Companies, Inc., 4878
Monroe Hydro Associates et al., 43266
North Logan City, UT, et al, 36111
Perkinsville Hydro Associates, 26302
Public Utility District No. 1 of Okanogan County, WA, 5620
Puget Sound Power & Light Co., 47254
Santa Clara, CA, 18129
Sims, Gerald L., et al., 37036
Springer, Franklin, 25375
St. Vrain Environmentalists, 787
Summit Hydropower, 16582, 48973
West Slope Power Co., 7228
Yuba County Water Agency et al., 5295
Reports; availability, etc.:
PURPA benefits at new dams and diversions, 27759
Senior Executive Service:
Performance Review Boards; membership, 22717
Small power production and cogeneration facilities; qualifying status:
See entries under "Electric rate, small power production, and interlocking directorate filings, etc.:" after April 1, 1988.
AES Riverside, Inc., et al., 1058
Alcon Laboratories, Inc., et al., 5449
Archer-Daniels-Midland Co. et al., 76
Brookhaven Cogeneration Corp. et al., 5454
C-E Huntington Limited Partnership et al., 9803
Central Phosphates, Inc., 9683
Cogeneration Partners of America et al., 4878
Ecogen One Partners, Ltd., 3243
Everett Energy Corp. et al., 8256
General Mills, Inc., et al., 2280
Inland Steel Co. et al., 8692
James River Paper Co. et al., 9136
Malacha Hydro Limited Partnership et al., 9482
Mercer County Improvement Authority, 3245
Mid-County Cogeneration Corp. et al., 641
National Steel Corp., 3245
Northwest Arkansas Resource Recovery Authority, 1674
Petrolia Power Co., 1059
Riverhead Cogeneration Corp. et al., 7565
Unicord Power Associates et al., 6030
Applications, hearings, determinations, etc.:
Air Transport Association of America et al., 19330
Alabama-Tennessee Natural Gas Co., 4062, 16767, 22219, 26489, 29267, 31391, 35547, 40760, 45539, 51313
Alamito Co. et al., 7012
Algonquin Gas Transmission Co., 2777, 3629, 5036, 5826, 11116, 13154, 17100, 19331, 21898, 22379, 23679, 25375, 38975, 40255, 45151, 48299, 52218, 52479
Alpena Power Co., 41407
Amalgamated Pipeline Co., 10143
American Hydro Power Co., 37635
American Municipal Power-Ohio, Inc., et al., 47254
Amoco Energy Trading Corp., 16768
Amoco Production Co. et al., 6866, 25658
Anadarko Petroleum Corp. et al., 9136
Anaheim, CA, et al., 47255
ANR Pipeline Co., 2777, 3926, 10143, 11334, 12182, 12183, 16768, 28688, 28689, 34823, 35548, 36112, 40123, 43011, 43762, 47255, 49780, 50078, 52219
ANR Pipeline Co. et al., 10273, 44943
ANR Production Co., 2626
Appalachian Power Co., 49353, 49914, 51316
APX Corp., 1675
APX Western Corp., 10418
ARCO Oil & Gas Co., 3630
ARCO Oil & Gas Co. et al., 10143, 26111
Arizona Public Service Co., 1399
Arkansas Power & Light Co., 26644
Arkla Energy Resources, 947, 1059, 1399, 2778, 6867, 8496, 16768, 22219, 22564, 25002, 27553, 31908, 35894, 40760, 44072, 47861, 48973, 50078
Arkla Energy Resources et al., 36623
Arkla Exploration Co., 6867
Atlantic Richfield Co. et al., 50996
BASF Corp. et al., 41235
Bayou Interstate Pipeline System, 787, 16768, 21898, 27554, 35352, 40255
Beaver City Corp., 3630
Beck, Eileen M., 15445
BHP Gas Marketing Co. et al., 6868
Black Marlin Pipeline Co., 39342, 39511
Blind Canyon Aquaranch, Inc., 3631
Blue Dolphin Pipe Line Co., 8257
Blue Earth & Mountain Lake, MN, 8952
Bonneville Power Administration, 3631, 39764
Boston Edison Co. et al., 1675
Brazos River Authority, 18129
Brooklyn Interstate Natural Gas Corp., 38330
Burk Royalty Co. et al., 29768
Cabot Gas Processing Corp., 9483
California et al., 39512
Canal Electric Co., 28689
Canyon Creek Compression Co., 12065, 21899, 28261, 34824
Caprock Pipeline Co., 31392
Carnegie Natural Gas Co., 4064, 5036, 16457, 24360, 26644, 29082, 31086, 35353, 40952, 41407, 44232, 45152
Cascade Natural Gas Corp. et al., 9683, 13154, 17243
Cascade Power Co., 44232
Cavallo Pipeline Co., 8257
Central Illinois Public Service Co., 51902
Central Louisiana Electric Co., Inc., 31751
Central Maine Power Co., 280, 281
Central Vermont Public Service Corp., 281
Chandeleur Pipe Line Co., 16458
Chevron U.S.A. Inc., 36112
Cities Service Oil & Gas Corp. et al., 6193
Citizens Energy Corp. et al., 9974
CNG Transmission Corp., 4064, 4710, 15874, 16457, 18600, 22380, 25375, 25659, 26491, 26647, 27759, 28066, 28067, 28260, 28261, 35353, 35548, 37840, 39343, 39511, 40760, 45539, 45964, 49353, 51316
Coastal Oil & Gas Corp., 2627
Coastal States Gas Transmission Co., 4449
Cobra Oil & Gas Corp. et al., 29769
Colorado Interstate Gas Co., 6688, 8258, 8694, 11116, 16582, 20160, 22564, 28056, 28261, 29267, 29268, 30337, 31087, 34824, 35354, 35548, 37840, 41624, 46933, 47255, 49780, 50999, 51313, 52228
Colorado Interstate Gas Co. et al., 11555, 23789
Columbia Gas Transmission Corp., 787, 1829, 3242, 3926, 5037, 5211, 11116, 16458, 22219, 26489, 26490, 27554, 29943, 30338, 31908, 31909, 35354, 35355, 36629, 37037, 38767, 40123, 40256, 40952, 40953, 43011, 45152, 46497, 48299, 49602, 52480
Columbia Gas Transmission Corp. et al., 1676
Columbia Gulf Transmission Co., 1829, 35354, 37038, 46497, 52480
Commercial Pipeline Co., Inc., 11556, 12813, 14838
Commonwealth Edison Co. of Indiana, Inc., 29770
Commonwealth Electric Co. et al., 788
Connecticut et al., 5826
Connecticut Light & Power Co., 38767
Conoco Inc., 557, 3631, 10274
Conoco Inc. et al., 9136, 34824, 36630
Consolidated Edison Co. of New York, Inc., 31909
Consolidated Oil & Gas, Inc., 8952
Consolidated Oil & Gas, Inc., et al., 9354
Consolidated Water Power Co., 40256, 44233
Cordova Electric Cooperative, Inc., 37840
Corning Natural Gas Corp. et al., 16459
Creel, George Cameron, 9684
Crosstex Pipeline Co., 5211
Curtis, William A., 1400, 5295
CWC Fisheries, Inc., 51902
Dayton Power & Light Co., 40953
DeCleva, Paul, 32650
Delhi Gas Pipeline Corp. et al., 8952
Delta Canal Co. et al., 7566
Devon Energy Corp., 49914
Diamond Shamrock Offshore Partners Limited Partnership, 19990, 37841
Distrigas Corp. et al., 4207, 9356, 17496

Distrigas of Massachusetts Corp., 2627, 2628, 6194, 9684
Duke Power Co., 1400
Duquesne Light Co., 281
Dynasty Gas Marketing, Inc., et al., 19990
East Tennessee Natural Gas Co., 2886, 3243, 8692, 15279, 16459, 21899, 23680, 25659, 32431, 33529, 35355, 37841, 45539, 49780, 52219
East Tennessee Natural Gas Co. et al., 3243
Eastern Shore Natural Gas Co., 15874, 20160, 27554, 30338, 32937, 35355, 35356, 38331
El Paso Electric Co., 2628
El Paso Natural Gas Co., 1400, 3431, 5295, 7228, 8258, 8259, 8693, 13155, 16460, 16582, 17497, 21899–21901, 26647, 27232, 28057, 30087, 30088, 31751, 32937, 35357, 35894, 43763, 44233, 45540, 50078–50080, 50997
El Ran, Inc., et al., 29770
Empire District Electric Co., 40123
Enerfin Partners I Limited Partnership, 37841
Enogex, Inc., 2071, 26645
Enron Oil & Gas Co., 1401
Enron Oil & Gas Co. et al., 788, 9137
Enserch Gas Transmission Co., 169
EnTrade Corp. et al., 5212
EP Operating Co., 10419
Equitable Gas Co., 2282, 7566
Equitrans, Inc., 7567, 9137, 16769, 26645, 34826, 40763, 41408, 45152
Exxon Corp., 558, 4449, 6689, 7229
Exxon Corp. et al., 47256, 48367
Fasken, Barbara T., 50999
Fillmore City Corp., 2072
Fina Oil & Chemical Co., 19991
Fina Oil & Chemical Co. et al., 558
Flambeau Paper Corp., 949, 3632
Florida Gas Transmission Co., 2282, 7794, 16461, 27554, 35357, 36630, 37844, 40256, 43473, 49354, 52220
Florida Power & Light Co., 1830
Freeport Interstate Pipeline Co., 29944, 31087
Galligan, Thomas J., Jr., 788
Gas Gathering Corp., 49354
Gas Research Institute, 21901, 39641
Gasdel Pipeline System, Inc., 788
GasMark, Inc., 558
Gator Hawk Gas Co., 43011
Glenn-Colusa Irrigation District, 5620
Grand River Dam Authority, 49354
Grand Valley Gas Co., 559
Granite State Gas Transmission, Inc., 2778, 5037, 6868, 14838, 16769, 17100, 22380, 29770, 31392, 32651, 34582, 35358, 36630, 43012, 44943, 46934, 50999, 51000
Great Lakes Gas Transmission Co., 77, 12183, 16769, 20160, 20681, 22564, 26491, 35895, 36696, 51903, 52481
Great Northern Paper Co., 282
Greenville, MI, 1402
Gresham, WI, 282
Guadalupe-Blanco River Authority, 40953
Gulf Power Co., 43012
Hadson Gas Systems, Inc., 5295
Hall-Houston Oil Co., 37038
Hawkeye Oil & Gas Corp., 30088
Helmerich & Payne, Inc., 3244
High Island Offshore System, 11117, 17497, 20682, 36631, 50080
High Island Offshore System et al., 20682, 32432
Hillin Production Co., 37038
Holyoke Gas & Electric Department et al., 1402
Howard, James J., 9804
Howell Gas Management Co. et al., 9356
HPC Operating, Inc., 21902
Hudson, Dan D., 5620
Indiana Michigan Power Co., 15445, 49354, 49914
Inter-City Minnesota Pipelines Ltd., Inc., 1676, 16461, 30089, 38333, 45540, 46934, 47256
Interstate Power Co., 3633, 25002, 44233
Iowa Public Service Co., 282, 41235
Iowa-Illinois Gas & Electric Co., 1403
James River Corp., 50997
JDJ Energy Co., 36631
Jupiter Energy Corp., 34826, 46935, 48299
K N Energy, Inc., 34827
Kansas Gas & Electric Co., 23148
Kansas Power & Light Co. et al., 18880
Kaukauna, WI, 44234
Kenrell Petroleum Resources, Inc., 3633
Kentucky Public Service Commission et al., 13442
Kentucky West Virginia Gas Co., 2628, 12066, 16770, 26491, 28435, 37039, 37337, 38331, 39764, 40124, 46935, 50997
KK Appliance Co. et al., 23446
KN Energy, Inc., 16770, 22220, 30089, 38768, 39764, 40257, 48037
Koch Hydrocarbon Co., 35895
Landers, Pat, 3635
Lawrenceburg Gas Transmission Corp., 1403, 3244, 15279, 15280, 26646, 41408
Leaderbrand, Ralph L., 12184
Lehnertz, G.M., 13155
Linweave, Inc., 789–791
Lion Petroleum Co., 4879
Lodi Processing Corp. et al., 37039
Louisiana-Nevada Transit Co., 16462, 25003, 26648, 36112
Lowry Exploration, Inc., 4452
Lyons, M. Dorothy, 8260
Manchester Pipeline Corp., 24779
Marathon Oil Co., 3633, 8958
Maryland People's Counsel et al., 2282
Massachusetts Bay Power Co., 16896
Maxus Exploration Co. et al., 559
McGillis, Eugene G., 4208
McKay, Horace F., Jr., et al., 5296
McMullen County, TX, 25005
McPherson, Cleto, 34583
Merced Irrigation District, 12814
Mesa Operating Limited Partnership, 9805, 32274
Mesa Operating Limited Partnership et al., 9483
Metropolitan Edison Co., 2283
Metropolitan Edison Co. et al., 3633
Michigan Consolidated Gas Co., 35358
Mid Louisiana Gas Co., 791, 4065, 17500, 20682, 26492, 31751, 34146, 37844, 40954, 45540
Midwestern Gas Transmission Co., 77, 78, 3245, 4066, 8260, 16771, 21902, 22565, 25003, 26492, 30338, 31909, 35358, 35896, 36112, 47861, 49355, 50081, 50082, 50157
MIGC, Inc., 9684, 16462, 16771, 26491, 29082, 35358, 39765
Minnesota Power & Light Co., 39343, 52481, 52482
Mississippi Power & Light Co., 26646
Mississippi River Transmission Corp., 4066, 12066, 16771, 21902, 22717, 29082, 30338, 32102, 35359, 38975, 43763, 45541, 45816, 48301, 49355, 52220, 52482
Mississippi River Transmission Corp. et al., 12184
Mitco Pipeline Co., 39343
Mobil Oil Exploration & Producing Southeast, Inc., 49914
Mobile Bay Pipeline Projects, 29519
Montana Power Co., 25003, 43266, 43267
Moon Lake Electric Association, Inc., 5212
Mosbacher, Robert, et al., 35359
Mountain Fuel Resources, Inc., 3432
Murchison Trust et al., 29771
Nagasco Marketing, Inc., et al., 8694
National Fuel Gas Supply Corp., 947, 8693, 11334, 12184, 16462, 16463, 21903, 26493, 28064, 28261, 30860, 34583, 35360, 36631, 38768, 45541, 46935, 50286, 51313, 51903
National Steel Corp., 5038
Natural Gas Clearinghouse Inc. et al., 3634
Natural Gas Pipeline Co. of America, 1830, 3246, 3634, 7229, 9356, 9357, 9685, 12066, 12185, 15280, 15874, 16583, 20682, 22565, 26492, 30339, 31751, 35361, 35548, 36631, 37844, 40761, 45541, 45817, 51000
Nekoosa Papers Inc., 40124, 40257
Nelson, Loree, 28066
New England Power Co., 1831, 3635
New England Power Pool, 15446
Newman Brothers Drilling Co. et al., 29771
Newman, John A., et al., 8260
N-Gas, Inc., et al., 9805
Niagara Mohawk Power Co., 51903
Niagara Mohawk Power Corp., 18129
Niagara of Wisconsin Paper Corp., 49355
Nielson Enterprises Inc., 7230
Nockamixon Hydro Associates, 25375
North Penn Gas Co., 5620, 7567, 16463, 16772, 22565, 26649, 28435, 32651, 35362, 40954, 49781
North Penn Gas Co. et al., 30713
Northeast U.S. pipeline projects, 22043, 26111
Northern Border Pipeline Co., 19331, 25004, 45964, 48301, 49781
Northern Natural Gas Co., 560, 948, 1403, 3927, 4208, 7795, 15280, 15446, 16463, 16464, 16583, 16584, 18600, 21903, 21904, 25375, 27555, 35362, 36367, 36632, 37039, 39344, 40761, 41408, 45153, 45817, 45818, 47862, 48037, 51314, 51316
Northern States Power Co., 18881, 52220
Northwest Alaskan Pipeline Co., 19333, 31910, 47861
Northwest Pipeline Corp., 1404, 5827, 7230, 8496, 8547, 8693, 9685, 12067, 15874, 16584, 16772, 22220, 22381, 23790, 25004, 25005, 25659, 26649, 27232, 28262, 29519, 31095, 32432, 34827, 35362, 36113, 36114, 36632, 39344, 39512, 40257, 40955, 41625, 44072, 44234, 46498, 48301, 50082, 50083, 51904, 52483
Northwest Pipeline Corp. et al., 6690, 19331
NRM Operating Co., L.P., et al., 28435
Odeco Oil & Gas Co., 3246
Oklahoma Gas & Electric Co., 40489
Oklahoma Gas Pipeline Co. et al., 5038
Overthrust Pipeline Co., 3432, 35897
OXY NGL Inc., 24781
OXY USA Inc., 31751
Ozark Gas Transmission System, 560, 6869, 35363

Pacific Gas & Electric Co., 1831, 43267, 47570, 51904
Pacific Gas Transmission Co., 6194
Pacific Interstate Offshore Co., 5038, 7795, 34827
Pacific Interstate Transmission Co., 6869, 45154
Pacific Offshore Pipeline Co., 791, 4450, 11334, 13443
Pacific Power & Light Co., 49356
Paiute Pipeline Co., 26649, 29268, 30340, 31095, 36114, 36632, 39765, 40258, 41625, 44944, 46936, 47862, 49356, 52483, 52484
Paiute Pipeline Co. et al., 2629, 26493
Palmco Management Co., 30089
Panhandle Eastern Pipe Line Co., 1060, 3635, 3927, 10144, 11557, 16773, 19332, 26494, 29268, 30091, 30341, 30861, 32937, 34827, 35363, 35364, 39765, 43474, 45153, 45542, 49781, 52484, 52485
Panhandle Eastern Pipe Line Co. et al., 8261
Panhandle Gas Co., 6869
Panhandle Trading Co., 9805
Parker Gas Transmission, Inc., et al., 7230
Pelican Interstate Gas System, 35364
PennEast Gas Services Co. et al., 18339
Pennsylvania Hydroelectric Development Corp., 40762
Pennsylvania Power & Light Co., 32650
Pennsylvania Power & Light Co. et al., 1833
Penn-York Energy Corp., 22220, 22717
Pennzoil Gas Marketing Co. et al., 8958
Phillips 66 Natural Gas Co., 2073, 20364, 31392
Phillips Gas Marketing Co., 2072
Phillips Gas Pipeline Co., 24360, 33529
Phillips Petroleum Co., 2072
Phoenix Chemical Co., 37041
Pine Tree Independent School District Well No. 2, TX, 29083
Placid Oil Co., 2283, 16773
Pogo Producing Co., 560, 6690
PSI, Inc., 48300
Questar Pipeline Co., 12067, 16464, 20161, 24134, 27555, 29944, 31393, 35897, 38333, 39131, 39345, 45542
R&D Power Co., 2629
Raton Gas Transmission Co., 4710, 6870, 8694, 18130, 20683, 32432, 36633, 50998
Red River Pipeline, 6194
Ringwood Gathering Co., 7795, 11334, 17100, 29268, 30341, 36633, 39345, 50083
Rocky Mountain Natural Gas Co., 39512
Rumford Falls Power Co., 7231
Sabine Corp., 13444
Sabine Pipe Line Co., 1832, 39513, 40762
San Diego Gas & Electric Co. et al., 40125
Sandefer Oil & Gas, Inc., 39345
Scott Paper Co., 49356
Sea Robin Pipeline Co., 17101, 21904, 26646, 32433, 32938, 34828, 36114, 38333, 39766, 45542, 46936, 51314
Seagull Marketing Services, Inc., et al., 9138
Seattle, WA, 45154
Sebring Gas System et al., 3927
Shell Oil Co. et al., 2886
SNG Intrastate Pipeline, Inc., 27898
Sonat Marketing Co. et al., 6195
South Georgia Natural Gas Co., 282, 2778, 8695, 13156, 14838, 17101, 17498, 34147, 35897, 39767, 44944, 45965, 46936, 48302, 50083, 52485
Southern California Edison Co., 1832, 49603, 51905
Southern California Edison Co. et al., 51905
Southern Natural Gas Co., 283, 2779, 7796, 9685, 10145, 11557, 12986, 15875, 16774, 18340, 22566, 23790, 26494, 30091, 30341, 31754, 33845, 34828, 35898, 36696, 37845, 38059, 39641, 40124, 43763, 43764, 44072, 46498, 47862, 48718, 50083, 50998
Southland Royalty Co., 26302
Southwest Gas Corp., 7796, 15281, 16774, 18601
Southwestern Electric Power Co., 10145
Stingray Pipeline Co., 8261, 34829
Sun Exploration & Production Co., 3246
Sun Gas Transmission Limited Partnership et al., 5213
Sunterra Gas Gathering Co., 170
Superior Offshore Pipeline Co., 35364
Swift Creek Power Co., Inc., 15875
System Energy Resources, Inc., 16464
Tarpon Transmission Co., 3433, 6870, 10145, 26496, 31910, 40258
Tekas Corp., 8261
Tenneco Oil Co. et al., 4452
Tennessee Gas Pipeline Co., 1061, 1832, 2629, 3432, 9357, 16775, 21904, 23680, 29270, 30342, 32938, 35365, 40258, 43012, 43799, 44234, 45155, 45543, 45965, 47256, 48302, 48583, 49782
Tenngasco Corp. et al., 4453
Tenngasco Gas Supply Co. et al., 29772
Terra Resources, Inc., 948
Texaco Gas Marketing Inc., 561, 3247
Texaco Inc. et al., 561, 562
Texas Eastern Transmission Corp., 1406, 1832, 2629, 2630, 3247, 3248, 6870, 8262, 10420, 10421, 15876, 16776, 17102, 19332, 20161, 24135, 24361, 26495, 27556, 28263, 28435, 29083, 29084, 29269, 30861, 32650, 35365, 35366, 36633, 36634, 37037, 37042, 40125, 40259, 44073, 44234, 44944, 47863, 50286, 50287, 51315, 51905, 52221, 52485
Texas Eastern Transmission Corp. et al., 38334
Texas Gas Pipe Line Corp., 18130, 26496, 34829, 35898, 36115
Texas Gas Pipeline Corp., 16775
Texas Gas Transmission Corp., 791, 3636, 11557, 12986, 16466, 16584, 20683, 22381, 26495, 27555, 28263, 28689, 30861, 35366, 37845, 39767, 43764, 44235, 48300, 48973, 50084
Texas Utilities Fuel Co., 19024
Tomahawk Power & Pipe Co., 41409
Total Minatome Corp., 20891, 35898
Trailblazer Pipeline Co., 25659, 34829
TransCanada Pipelines Ltd. et al., 45156
Transco Energy Marketing Co. et al., 7231
Transco Gas Supply Co., 35367
Transcontinental Gas Pipe Line Corp., 1676, 3433, 4070, 5827, 8262, 9686, 11558, 12068, 12185, 16466, 16776, 18341, 21905, 22382, 24361, 26496, 26647, 26857, 29270, 34583, 34829, 35367, 36115, 40126, 45965, 48718, 50288, 51906
Transcontinental Gas Pipe Line Corp. et al., 1677, 2779, 7232, 28689, 45965
Transwestern Pipeline Co., 792, 1833, 5828, 8262, 9686, 16776, 18130, 25377, 30862, 35368, 43475, 45543, 50084
Trunkline Gas Co., 16777, 20683, 20684, 21905, 22718, 26650, 29270, 30862, 30863, 32938, 34147, 35367, 35368, 36115, 43764, 45156, 45157, 45818, 49782, 52222
Tucker Drilling Co., Inc., 3636
TXG Gas Marketing Co., 2631
TXP Operating Co. et al., 7232
UER Marketing Co. et al., 8263
Union Electric Co., 32433
United Gas Pipe Line Co., 2780, 3434, 3785, 4451, 10146, 12185, 14839, 16777, 17102, 23680, 25005, 32939, 35369, 35899, 37043, 39767,340259, 40260, 39767,346498, 47864, 39767,348718, 49782, 39767,351315, 52486, 39767,39768
United Gas Pipeline Co., 49783
U-T Offshore System, 16585, 35369, 50091
Valence Operating Co. et al., 12814
Valero Interstate Transmission Co., 16778, 30342, 31095, 31393, 32939, 35369, 45157, 50288
Valley Gas Transmission, Inc., 10146, 12068, 16585, 33845, 35369, 39346
Virginia Electric & Power Co., 47864
Volkswagen of America, Inc., 2073
Webb-DuVal Gatherers, 13444
Weber Basin Water Conservancy District, 43013
West Texas Gas, Inc., 16778, 18341, 18601, 25377, 29772, 38770, 39768, 48038, 49783
West Texas Gathering Co., 48583
West Virginia Energy Department, 2533
Western Area Power Administration, 28436
Western Gas Interstate Co., 792, 8263, 18601, 22221, 31910, 40260
Western Gas Marketing USA Ltd., 39513
Western Illinois Power Cooperative, Inc., et al., 34584
Western Massachusetts Electric Co., 24781
Western Transmission Corp., 1406, 2780, 16585
Weyerhaeuser Paper Co., 40261
Williams Natural Gas Co., 78, 793, 2086, 2780, 5297, 6195, 9358, 11335, 12069, 16778, 24135, 25660, 26647, 29773, 30342, 35370, 40126, 45966, 47863, 50091, 50998
Williston Basin Interstate Pipeline Co., 563, 2284, 6870, 7797, 10146, 12069, 16779, 21905, 21906, 30091, 33846, 35899, 39768, 40261, 41625, 43013, 47863, 49783, 49784, 52222
Windward Energy & Marketing Co. et al., 35370
Wintergreen Energy Corp. et al., 29773
Wisconsin Electric Power Co., 793, 40261, 41236
Wisconsin Public Service Corp., 283
Wisconsin Valley Improvement Co., 40762
Wolverine Power Corp., 34830
Woods Petroleum Corp., 25005, 31096
Wyoming Interstate Co., Ltd., 35371

Federal Financial Institutions Examination Council

RULES

Freedom of Information Act; implementation: Uniform fee schedule and administrative guidelines, 7340

NOTICES

Bank call report data submission, 11558, 32104
Interest rate swap reporting standards, 45386

Federal Grain Inspection Service

RULES

Grain standards:
Lentils, 26751

Official U.S. standards; barley protein content, 15016
Peas, whole dry, 50914
Inspection and certification standards; agricultural commodities and products, 3721
Correction, 6059
Official inspection, weighing, and appeal inspection services performed in Canada; fee increase, 21791
Weighing provisions and procedures, 37727

PROPOSED RULES

Fees for official inspection, weighing, and appeal inspection services performed in Canada; increase, 8921
Grain standards:
Lentils, 20636
Peas, whole dried, 30685
Rice, 43213
Inspection and certification standards:
Rice, 411
Weighing provisions and procedures, 17471

NOTICES

Agency designation actions:
Alabama, 2861
Alaska, 2861, 15720
Arkansas, 2861, 15721, 24753, 39123
California, 15721, 24752, 39121
Colorado, 6168, 15720, 29074
Connecticut, 39123
Idaho, 19976, 29074, 44051, 44052
Illinois, 6167, 15721, 24752, ,39122, 41392, 44051, 48564, 48565
Indiana, 6167, 6168, 15720, 29074 ,39122, 44051, 48564
Indiana et al., 33829
Iowa, 6167, 19975, 24754, 39124
Kansas, 6168, 15720, 29074
Kentucky, 10411, 19975
Kentucky et al., 33828
Michigan, 44052
Minnesota, 24753, 48564
Minnesota et al., 33828
Mississippi, 24753, 48564
Nebraska, 10412
North Dakota, 2862, 10411, 10412, 19975, 24752
Ohio, 10411, 19975, 29075, 39122
Tennessee, 2861, 15720
Utah, 19976, 29074, 44051
Virginia, 29075, 39122
Wyoming, 6167
Committees; establishment, renewal, termination, etc.:
Advisory Committee, 26466, 48948
Corn; aflatoxin analytical techniques; comparison study, 40483
Grain constituent measuring instruments using near infrared spectroscopy; design criteria and operational performance specifications, 27057
Grain standards:
Soybeans, shriveled and wrinkled, 36083
Wheat; dockage and foreign material, 48948
Hard Red Spring wheat protein determinations; near infrared reflectance instruments calibration, 32087
Hard Red Winter wheat protein determinations; near infrared reflectance instruments calibration, 21503
Meetings:
Advisory Committee, 9784, 27736, 33161, 43745

Federal Highway Administration

RULES

Engineering and traffic operations:
Bridges; alternate designs, 21637
Construction and maintenance—
Convict labor and materials, 1922
Physical construction authorization, 1920
Environmental impact and related procedures, etc.; correction, 11065
Highways; design standards, 15669
National bridge inspection standards; frequency of inspection and inventory, 32611
Railroad overpass and underpass structures at highways, 32215
Size and weight enforcement certification; technical amendment, 12766
Truck size and weight—
Automobile transporters, 2593
Boat transporters, 48634
Designated highway networks, 12145, 28870
Grandfathered semitrailer lengths, 2597
Truck-tractor semitrailer-semitrailer combination with B-train assembly, 25484
Uniform Traffic Control Devices Manual—
Amendments, 236, 8620
Utilities accommodation; freeway (interstate) right-of-way; longitudinal utility use, 2829
Utility relocations, adjustments, and reimbursement, 24932
Highway safety programs; effectiveness determination, 11255
Motor carrier safety standards:
Commercial driver's license program; waivers, 37313
Commercial driver's testing and licensing standards, 27628
Commercial vehicle operators; blood alcohol concentration, 39044
Driver qualifications—
Controlled substances testing, 47134
Driver's record of duty status; on-board recording devices, 38666
Correction
Financial responsibility minimum levels—
Environmental restoration, 12158
General provisions, 18042
Correction, 47542
Technical amendments, 27688
Inspection, repair, and maintenance, 49402
Correction, 49968
Organization, functions, and authority delegations, 2035
Parts and accessories necessary for safe operation, 49380
Safety fitness determination, 50961
Technical amendments, 15845
National minimum drinking age; State noncompliance; withholding of Federal-aid highway funds, 31318
Payment procedures:
Railroad work; reimbursement, 18275
State fiscal procedures and reports; CFR Part removed, 25484
Right-of-way and environment:
Environmental impact and related procedures, etc.; correction, 11065
State education and training programs, 3744

PROPOSED RULES

Air quality procedures, 35178
Engineering and traffic operations:
Construction and maintenance—
Contract procedures; standardized contract clauses, 3897
Highways; pavement policy, 2041, 11875
Roadside design guide; reference material, 3757
Speed limit enforcement certification, 7943
Truck size and weight—
Boat transporters, 2602
Designated highway networks, 18858, 18859
Reasonable access, 53006
Truck-tractor semitrailer-semitrailer combination with B-train assembly, 2603
Uniform Traffic Control Devices Manual—
Amendments, 2233
Work zone traffic control standards revision, 51826
Motor carrier safety standards:
Commercial driver testing and licensing standards, 265
Commercial driver's license program, 12504
Commercial vehicle operators; blood alcohol concentration, 16656
Correction, 20147
Controlled substances—
Chemical testing of interstate or foreign commerce drivers for use of drugs, 25353
Interstate or foreign commerce drivers, chemical testing for drug use, 22268
Driver's record of duty status; automatic on-board recording devices, 8228
Drivers qualifications; diabetes, 42
Heavy truck tractors and trailers hitching devices, 31378
Splash/spray suppression devices on truck tractors, trailers, and semitrailers, 18860
Relocation assistance and real property acquisition:
Uniform cost-effective policies and procedures, 27598, 28239
Correction, 28995

NOTICES

Bridge tolls; Brooklyn and Staten Island, NY; restriction removal, 15766
Committees; establishment, renewal, termination, etc.:
National Motor Carrier Advisory Committee, 298
Contract procedures; Buy American requirements; waiver requests, 7462
Environmental statements; notice of intent:
Alameda County, CA, 34865
Alexandria, VA, 36934
Amherst County, VA, 20406
Anne Arundel and Prince George's Counties, MD, 30367
Bartow County, GA, 2345
Berks County, PA, 1881
Blue Earth County, MN, 20407
Box Elder and Cache Counties, UT, 4814
Butler and Warren Counties, OH, 4814
Carver and Hennepin Counties, MN, 29979
Cass County, ND, et al., 51621
Chatham County, NC, 51336
Cumberland and Sagadahoc Counties, ME, 36692
Dade County, FL, 26709
Dauphin County, PA, 18018
Del Norte County, CA, 38830
Deschutes County, OR, 47608

Edgecombe, Pitt, and Martin Counties, NC, 30368
Ellis County, TX, 53116
Fairbanks, AK, 36146, 39574
Fairfax and Loudoun Counties, VA, 23332
Fayette County, PA, 12744
Florence, Marion, and Horry Counties, SC, 17134
Graves County, KY, 17527
Haskell and Latimer Counties, OK, 45416
Hennepin and Dakota Counties, MN, 8294
Hillsborough County, NH, 16927
Huntington and Wabash Counties, IN, 31409
Lackawanna County, PA, 31410
Lancaster and Chester Counties, PA, 22606
Lewis and Greenup Counties, KY, 15944
Lincoln and Boyle Counties, KY, 15165
Los Angeles and San Bernardino Counties, CA, 4095
Mason County, KY, et al., 15330
Mecklenburg County, NC, 22418, 30368
Mitchell County, NC, 30367
Monterey County, CA, 8840
Montgomery County et al., VA, 40163
Multnomah County, OR, 984
Navarro County, TX, 26709
New Hanover County, NC, 21757
New York County, NY, 41011
Newton County et al., GA, 30369
Oakland County, MI, 11159
Orange County, CA, 8714
Pinellas and Pasco Counties, FL, 20407
Ponce, PR, 32491
Prince William County, VA, 35949, 36934
Pulaski County, KY, 15165
Raleigh (city) and Wake County, NC, 49959
Richmond, VA, 2901
San Diego County, CA, 53117
Santa Clara and San Benito Counties, CA, 29411
Santa Clara County, CA, 28488
Shelby County, TN, 39708
St. Joseph County, IN, 29304
St. Louis County, MO, 24826
St. Lucie County, FL, 31410
Steuben County, NY, 38136
Surry County, NC, 26554
Tarrant and Johnson Counties, TX, 29411
Travis and Williamson Counties, TX, 28324
Travis County, TX, 44140
Wake County, NC, 7626
Walker and Catoosa Counties, GA, 5677, 25719
Walker County, AL, 3285
Washburn and Douglas Counties, WI, 10457
Washington County, OR, 7826, 50344
Watauga County, NC, 46969
Wexford County, MI, 38830
Worcester/Millbury, MA, 11392
Highway-railroad crossing improvement and maintenance needs study, 11723
Meetings:
Commercial Motor Vehicle Safety Regulatory Review Panel, 13374
Driver fatique research, 47609
National Motor Carrier Advisory Committee, 298, 15767, 29107, 36146, 45647
Motor carrier safety standards:
Truck driver qualifications, 7280
Motor carrier safety standards; waiver requests:
Driver qualifications—
Greyhound Lines, Inc., 6054
Towing & Recovery Association of America, Inc., 30369
Relocation assistance and real property acquisition; Surface Transportation and Uniform Relocation Act Amendments of 1987; moving expense schedule, 24392

Federal Home Loan Bank Board

RULES

Competitive Equality Banking Act; implementation:
Federal home loan bank system—
Qualified thrift lender test and Federal home loan bank advances, 312
Federal Savings and Loan Insurance Corporation—
Assets classification, 338
Capital forbearance, 354
Individual insured institutions; minimum regulatory capital requirements, 363
Insured institutions and service corporations; appraisal policies and practices, 372
Regulatory capital; definition, 6792
Troubled debt restructuring, 385
Uniform accounting standards; definition of regulatory capital, etc., 324
Federal savings and loan system—
Regulatory capital; definition, 6792
Savings and loan holding companies—
Qualified thrift lender test and Federal home loan bank advances, 312
Federal home loan bank system:
Banks operations; removal of certificate of compliance with budget, 30251
Directors, officers, and employees; indemnification Federal home loan bank, 52653
Election of Directors, 44394
Stock issuance and form; uncertificated or book entry form, 18261
Federal Savings and Loan Insurance Corporation:
Acquisition, development, and construction loans; accounting policy, 45454
Acquisition of control of insured institutions; Principal Supervisory Agents, etc., 33104
Adjustable-rate mortgage home loan disclosures, 18262
Annual report disclosure requirements, 1004
Annuity accounts, insurance, 27673
Conservators and receivers—
Claims and depositors priority, 30665
Interim procedures availability, 13105
Priority of claims, 25129
Procedures; receivership claims, review, and expedited relief, 43850
Financial options transactions (over-the-counter); accounting, 27667
Insurance settlement—
Joint accounts, 8167
Insured institutions; control acquisition; technical amendments, 47941
Miscellaneous conforming and technical amendments, 20611
Money laundering crimes; reporting requirements, etc., 11242
Preferred stock; purchase and sale ("Freddie Mac"), 27153, 27814
Withdrawn, 27814
Recently converted insured institutions; stock repurchase restrictions, 2477
Regulatory capital—
Definition, 6792
Insured institutions requirements, 11243
Subsidiary insured institutions; transactions with affiliates, 31699
Federal savings and loan system:
Adjustable-rate mortgage home loan disclosures, 18262
Conservators and receivers—
Interim procedures availability, 13105
Priority of claims, 25129
Regulatory capital—
Definition, 6792
Freedom of Information Act; implementation:
Uniform fee schedule and administrative guidelines, 16054
Missing children, use of penalty mail in location and recovery, 30251
Organization, functions, and authority delegations:
Financial Management Division et al., 33104
Savings and loan holding companies:
Supervisory Agents, 1003

PROPOSED RULES

Federal home loan bank system:
Consumer credit practices—
Unfair or deceptive credit practices; exemption request; California, 25500
Election of Directors, 44437
Indemnification of directors, officers, and employees of Federal home loan banks; board action, extension of time, 13282, 40449
Withdrawn, 13133
Members terminating their status as FSLIC-insured institutions; readmission, 30686
Federal Savings and Loan Insurance Corporation:
Accounting policy relating to acquisition, development, and construction loans (real estate activities), 13282
Bank Secrecy Act compliance procedures; withdrawn, 13133
Bonds for directors, officers, employees, and agents; form and amount, 45484
Conservators and receivers, 13282
Board action, extension of time, 404449
Priority of claims; depositor priority, 25169
Financial options trading (over-the-counter); accounting, 13282
Insured institutions; regulatory capital requirements, 51800
Investment portfolio policy and accounting guidelines, 23244, 31363
Hearings, 31363, 35319
Loan to one borrower; withdrawn, 13133
Premiums, additional; assessment and adjustment, 13131
Receivers, 21474
Regulatory capital—
Insured intitutions requirements, 13282
Repurchase and reverse-repurchase agreements; withdrawn, 13133
Transactions with affiliates of subsidiary insured institutions, 15230
Federal savings and loan system:
Adjustable-rate mortgage home loan disclosure, 13282
Corporate governance; reorganization, 13282, 40449
Securities brokerage service; preapproved corporation activities, 16147
Mutual savings and loan holding companies, 41343, 44436
Practice and procedure:
Adjudicatory and investigative and formal examination proceedings; revisions, 40432
Regulatory agenda, 14636, 42788
Regulatory review period for board action, extension, 13282
Withdrawn, 13133

Savings and loan holding companies:
Transactions between insured institutions and affiliates, 21838

NOTICES

Agency information collection activities under OMB review, 22728, 22729, 23690, 30095, 30096, 35558, 40128, 44119, 45583
Committees; establishment, renewal, termination, etc.:
Federal Savings and Loan Advisory Council, 18901
Federal home loan bank services; fee schedules, 51136
Federal Savings and Loan Insurance Corporation:
Assistance to insured institutions absent requirement for immediate merger/acquisition by third party; policy statement, 30714
Bank bribery law compliance; guidelines, 10561
Insurance premium, 12460, 25539, 37347, 40271, 50572
Insured institutions acquirors; regulatory capital maintenance obligations, 31761
Insured institutions; average return on assets, 18608
Parent thrift associations; powers of receiver and conduct of receivership; finance subsidaries, preferred stock, 35558
Meetings:
Federal Savings and Loan Advisory Council, 18344, 21917, 35903, 48040
Meetings; Sunshine Act, 22069, 23483, 30162, 47613
Receiver appointments:
Alliance Savings & Loan Association, 20686
American Banc Savings Association, 34833
American Federal Savings & Loan Association, 16190, 30096
American Savings & Loan Association, 7800, 22729, 35559, 35903, 36120
Arsenal Savings Association, FA, 46116
Banc Home Savings Association, 46116
Bluebonnet Savings Association of Texas, 20687
Briercroft Savings & Loan Association, 20686
Cameron County Savings Association, 20686
Capitol Federal Savings Bank, 44119
Cardinal Savings Bank, Inc., 20686
Champion Savings Association, 44119
Citizens Savings & Loan Association, 3076
City Savings & Loan Association, 20686
Colorado County Federal Savings & Loan Association, 20687
Commerce Federal Savings & Loan Association, 34834
Commerce Federal Savings Bank, 34834
Delta Savings Association of Texas, 44119
Farmers Savings, 27764
Federated Savings & Loan Association, 34834
Financial Security Savings & Loan Association, 41239
First City Savings Association, 34834
First Federal Savings & Loan Association of—
Amarillo, 46116
Austin, 44120
Elk City, 44120
Paducah, 8976
Shawnee, 12729
First Federated Savings Bank, 9489
First Oklahoma Savings Bank, FA, 44120
First Savings Association of East Texas, 1841
Firstbanc Federal, FSB, 285
Frontier Federal Savings & Loan Association, 44120
Gladewater Federal Savings & Loan Association, 34834
Guaranty Federal Savings & Loan Association, 44120
Heart O'Texas Savings Association, 46116
Heritage Savings & Loan Association, 44120
Home Savings & Loan Association, FA, 44120
Home Savings Bank, FA, 44120
Independent American Savings Association, 34834
Investors Savings & Loan Association, 10289
Irving Savings Association, 34834
Kingfisher Federal Savings & Loan Association, 44120
Lamar Savings Association, 20687
LaRue Federal Savings & Loan Association, 21918
Liberty Federal Savings Bank, 41239
Longview Savings & Loan Association, 34834
Lynnwood Savings & Loan Association, 25209
Magnet Bank, F.S.B., 4717
Majestic Savings Association, 34834
Midamerica Federal Savings & Loan Association, 44121
Mt. Whitney Savings & Loan Association, 6699
Multibanc Savings Association, 34835
Mutual Federal Savings & Loan Association, 44121
North America Savings & Loan Association, 21918
Odessa Savings Association, 46116
Olney Savings Association, 46116
Paris Savings & Loan Association, 34835
Peoples Federal Savings & Loan Association, 44121
Peoples Savings & Loan Association, 41239
Petroplex Savings Association, 46116
Phoenix Federal Savings & Loan Association, 44121
Ramona Savings & Loan Association, 6698
Regency Savings Bank, FSB, 41239
Richardson Savings & Loan Association, 34835
San Angelo Savings Association, 46116
Security Federal Savings & Loan Association, 46116
Security Savings & Loan Association, 20687
Shamrock Federal Savings Bank, 46117
Skyline Savings Association, 34835
Southern Savings & Loan Association, 46117
Southland Savings Association, 34835
Southwest Savings & Loan Association, 46117
Stanford Savings & Loan Association, 25209
Stockton Savings Association, 20687
Summit Savings Association, 34835
Sunbelt Savings, 44121
Sunbelt Savings Association of Texas, 34835
Tri-Cities Savings & Loan Association, 12729
United Savings, 10289
Universal Savings & Loan Association, 20686, 30096
Western Federal Savings & Loan Association, 34835
Regulatory review procedures, 13156
Self-regulatory organizations; unlisted trading privileges:
Cincinnati Stock Exchange, Inc., 11908, 25540
Midwest Stock Exchange, Inc., 11909, 25541
Philadelphia Stock Exchange, Inc., 11909, 25541, 25542
Senior Executive Service:
Performance Review Board; membership, 18068

Applications, hearings, determinations, etc.:
American Federal Bank, F.S.B., 49604
Apollo Savings & Loan Co., 18344
Baltimore American Savings Bank, F.S.B., 18344
Bankers Federal Savings, FSB, 11343
Bayside Federal Savings & Loan Association, 40129
Blue Chip Savings Association, 36120
Brehm Federal Savings Bank, 16781
Capital Savings Bank, F.S.B., 47762
Caribbean Federal Savings & Loan Association of Puerto Rico, 6699
Central Savings & Loan Association, 11910
Charter Federal Savings Bank, 25209
Cheltenham Federal Savings & Loan Association et al., 44121
Cherokee Federal Savings Bank, 11910
Columbian Building Association of Harford County, 22384
Commonwealth Bank, F.S.B., 6699
Community Federal Savings & Loan Association, 10289
Community Federal Savings Bank, 6699
Community Savings Association, 43931
Danielson Federal Savings & Loan Association, 20687
Decatur Federal Savings & Loan Association, 32940
Delaware Savings Bank, F.S.B., 6699
Edgecombe Homestead & Loan Association, 8502
Fajardo Federal Savings Bank, 24147
Farmers' & Mechanics Savings Bank, S.L.A., 45583
First Empire Federal Savings & Loan Association, 21918
First Federal Savings & Loan Association, 52785
First Federal Savings & Loan Association of—
Chilton County, 32940
De Funiak Springs, 6699
Hopkins County, 18344
Lenawee County, 16781
Livingston County et al., 3266
McNairy County, 18344
Okaloosa County, 18345
Osceola County, 36120
Perry, 6700
Washington Court House, 40129
Wiregrass, 34835
First Federal Savings Bank, 37348
First Federal Savings Bank of— LaFollette, 6699
Richmond, 32941
Franklin First Federal Savings & Loan Association of Wilkes-Barre, 27235
Great Northwest Federal Savings & Loan Association, 44121
Hamilton-Reliance Savings Association, 15139
Heritage Federal Savings Bank, 34836
Home Federal Savings & Loan Association, 45583
Home Federal Savings & Loan Association of Hamilton, 49604
Home Federal Savings & Loan Association of Salisbury, 2781

Lincoln Savings Bank, F.S.B., 26311
Long Island City Savings & Loan Association, 27235
Mayflower Savings & Loan Association, 27764
Mayflower Savings & Loan Co., 9489
Mohawk Valley Savings & Loan Association, 49604
Morristown Federal Savings & Loan Association, 49604
Mutual Federal Savings & Loan Association, 6700
Mutual Savings & Loan Association of Charlotte, 46939
Pickens Savings & Loan Association, F.A., 6700
Poinsett Federal Savings & Loan Association of Travelers Rest, 18345
Polifly Savings & Loan Association, 6700
Port Washington Savings & Loan Association, 43931
Riverhead Savings Bank, F.S.B., 26311
Robert Treat Savings & Loan Association of Newark, 27235
Safety Federal Savings & Loan Association of Kansas City et al., 11343
Security Savings Association, 40129
Sturgis Federal Savings Bank, 32941
Tremont Federal Savings & Loan Association, 43931
Valley Savings Bank, S.L.A., 40272
Vancover Federal Savings Bank, 49604
Waynesboro Savings Association, 34836
Wisconsin Savings Association, 41239

Federal Home Loan Mortgage Corporation

NOTICES
Meetings; Sunshine Act, 3661, 6915, 8025, 12746, 17136, 20063, 27448, 32970, 37908, 40821, 48366, 51189

Federal Labor Relations Authority

RULES
Nondiscrimination on basis of handicap in federally-conducted programs and activities, 25872
Office addresses and geographic locations:
Washington, D.C. Regional Offices, et al., 25129
PROPOSED RULES
Attorney fees under Back Pay Act, 10885
Office addresses and geographic locations:
District of Columbia Regional Office, 18843
NOTICES
Meetings; Sunshine Act, 34869
Senior Executive Service:
Performance Review Board; membership, 2781

Federal Maritime Commission

RULES
Maritime carriers and related activities in domestic offshore commerce:
Tariff filing requirements; Puget Sound Tug & Barge Co.; exemption, 34298
Tariff publication of free time and detention charges applicable to carrier equipment interchanged with shippers or their agents, 5770, 9629, 23632, 33139
Maritime carriers and related activities in foreign commerce:
Agreements between or among wholly-owned subsidiaries and/or their parent, 11072
Conditions unfavorable to shipping, actions to adjust or meet—
Peru/United States trade, 7361, 20847
Conference service contract authority, 7520
Interpretation and policy statement—
Shippers' associations; service contract negotiations with ocean common carriers and conferences; environmental assessment, 43696
Service contracts—
Most-favored-shipper provisions, 44879
Tariff publication of free time and detention charges applicable to carrier equipment interchanged with shippers or their agents, 5770, 9629, 23632
Practice and procedure:
Petitions for review of final agency orders, receipt; designation of General Counsel et al., 13270
Special docket application filing, 27859
Privacy Act; implementation, 4027
PROPOSED RULES
Maritime carriers and related activities in foreign commerce:
Adverse conditions affecting U.S.-flag carriers not existing for foreign carriers in U.S.; actions to address, 44039
Environmental statement, 49574
Agreements subject to Shipping Act of 1984; conference and joint service/consortium agreements; definitions, 49210, 52448
Conditions unfavorable to shipping, actions to adjust or meet—
Peru/United States trade, 39317
Taiwan/United States trade, 624, 7379
Foreign-to-foreign agreements; exemption, 50264
Interpretation and policy statement—
Shippers' associations; service contract negotiations with ocean common carriers and conferences, 27178, 30852
Service contracts—
Correction, 23776, 26091
Most-favored-shipper provisions, 8775, 15863
Most-favored-shipper provisions; environmental assessment, 30852
Tariff changes; effective date rules, 33153, 38742, 38969
Practice and procedure:
Special docket application filings, 12440
Regulatory agenda, 14648, 42798
NOTICES
Agency information collection activities under OMB review, 3452, 14852, 23795, 32660, 45977
Agreements filed, etc., 83, 84, 179, 285, 444, 755, 756, 952, 1064, 1681, 2091, 2287, 2288, 2538, 2889, 3266, 3453, 3788, 3942, 4211, 4456, 4457, 4717, 4892, 5041, 5316, 5468, 5632, 6034, 6201, 7047, 7572, 7802, 7970, 8502, 8697, 9142, 9368, 9489, 9490, 9702, 10153, 10425, 10946, 11559, 11704, 11910, 12075, 12189, 12819, 12992, 13157, 13447, 15286, 15287, 15598, 15732, 15878, 16190, 16470, 16586, 16781, 16782, 16897, 17246, 17504, 18142, 18345, 18902, 19043, 19336, 20017, 20171, 20366, 20900, 21524, 21725, 22047, 22048, 22223, 22385, 22732, 22733, 23151, 23309, 23690, 24147, 24148, 24796, 25209, 25379, 25542, 25674, 26115, 26500, 26501, 26865, 27079, 27235, 27395, 27565, 28068, 28267, 28268, 28438, 28692, 29378, 29523, 29947–29949, 30096, 30343, 31921, 32278, 33179, 33180, 34350, 34351, 34586, 34836, 35230, 35375, 35559, 36121, 36150, 36637, 36638, 36885, 36886, 37052, 37348, 37349, 37871, 38061, 38344, 38786, 38787, 39142, 39348, 39642, 39806, 40272, 40491, 40766, 41239, 41411, 41626, 43476, 43770, 43931, 44121, 44236, 44528, 44660, 44948, 45388, 45389, 45977, 46117, 46660, 46939, 46940, 47572, 47762, 47873, 48040, 48041, 48310, 48723, 48976, 49604, 49605, 49790, 49922, 50094, 50292, 50457–50459, 51004, 51319, 51320, 52488, 53061
Automated tariff filing and information system, 52785
Functionality, 13066
Proposals issuance delay request, 22048
Casualty and nonperformance certificates:
Aloha Pacific Cruises Limited Partnership et al., 29088
Crown Cruise Line of Florida, Inc., et al., 39349
Crystal Cruises, Inc., 51910
Crystal Cruises Inc./ Crystal Ship (Bahamas) Ltd., 51910
Epirotiki Lines, Inc., et al., 46940
Ocean Quest International/Ocean Spirit Shipping, Ltd., 47763
Seabourn Cruise Line A/S, 48976
Society Expeditions Cruises, Inc., et al., 26115
Special Expeditions, Inc., 35560
Special Expeditions, Inc., et al., 35560
Committees; establishment, renewal, termination, etc.:
Section 18 Study Advisory Committee, 5317
Complaints filed:
Allsouth Stevedoring Co. et al., 33848
Atlantis Line, Ltd., et al., 33180
California Shipping Line, Inc., et al., 18143
Delhi Petroleum Pty. Ltd. et al., 1511, 7572
Direct Container Line, Inc., et al., 17112
Dominican Ferries P.R., Inc., et al., 12820
Hemisphere Navigation Co., Inc., et al., 179
North Carolina State Ports Authority et al., 1511
Port of Ponce, PR, et al., 8502
Stevedoring Services of America et al., 37871
Votainer BV et al., 28268
Freight forwarder licenses:
A.J. Murray & Co., Inc., et al., 1841
Alltransport Inc., 5041
Alomar Transport, Inc., et al., 20687, 21762
American Forwarding Co., 38062
Ark International Forwarding, Inc., et al., 11131
Beidl Forwarding Co. et al., 4073
Bernard Lang & Co., Inc., et al., 11910
Central Shipping Services, 49606
Challenge Crating & Storage Inc. et al., 13447
CIMPEX, Inc., 34586
Costa International Freight et al., 36370
Crown Shipping (USA) Inc. et al., 45158
Cruz Del Sur Shipping et al., 13447
Delta Shipping & Marketing Corp. et al., 11131
Ebrin International, Inc., et al., 27901
F.S.L. Transport, Inc., et al., 29949
Global Freight Forwarding, Inc., et al., 49606
Glodevan Int'l Transport, Inc., et al., 18346
H.L.M. Intertrans Corp. et al., 45159
Inter-Continental Corp., 5215
Interport Co., Inc., et al., 1511
Intersped Systems, Inc., et al., 7401

Jacky Maeder Ltd. et al., 43931
Janel International Forwarding Co. Inc. of Illinois et al., 38062
Ken Lehat & Associates, Inc., et al., 25210
Kilo Freight Inc. et al., 29949
King Shipping Co., Inc., et al., 34587
Leonard Bros. International, Ltd., et al., 44660
Mendoza International et al., 3453
Miami Valley Worldwide, Inc., et al., 49359
Pacific Freight, Inc., et al., 7401
Pandair Freight, Inc., et al., 21725
Servicios Internacionales, Inc., et al., 47259
Sesko International, Inc., et al., 23310
Seven Seas Freight Forwarding Services, Inc., et al., 18902
Team International et al., 9808
Techno 2000 International Corp. et al., 40129
T.L. Dillon & Co. et al., 34351
Transmares et al., 7401
Universal Transport Corp. et al., 1842
Willis, Lana Davault, et al., 11910
World Express Lines, Inc., 23310
Investigations, hearings, petitions, etc.:
American Trucking Associations, 34836
Benel International Co., Inc., et al., 11132
Guam Chamber of Commerce, 32661
International Transportation Services, Inc.; rates, charges, and services provided at marine terminal facilities, 19336
Marine terminal facilities; rates, charges, and services, 2288, 30867
Matson Navigation Co., Inc., 21918
Ozean Linie GmbH et al., 44948
Pacific America Line, 8697, 12820, 21524
Puget Sound Tug & Barge Co., 16587
Trans-Atlantic trades—
Possible malpractices, 22385
U.S./Japan trade; high-cube containers use, 24797
U.S./Korea trade, 10426
Villena, Jorge, et al., 8698
Virginia International Terminals, Inc., 12461
Marine terminal facilities; claims settlement list:
New York/New Jersey Port District, 4457
Meetings:
Section 18 Study Advisory Committee, 5317
Meetings; Sunshine Act, 1102, 2668, 3489, 4930, 6057, 7072, 8025, 9404, 12639, 13463, 16339, 18654, 21963, 23849, 25721, 26930, 29799, 32819, 35149, 36149, 38410, 39580, 39837, 41277, 47899, 49965
Organization, functions, and authority delegations:
Director, Domestic Regulation Bureau, 9490
Rulemaking petitions:
California Trucking Association; detention charges at California ports, 8976, 12820
Waterfront Rail Truckers Union; truck detention charges at west coast ports, 5041
Senior Executive Service:
Performance Review Board; membership, 36370
Shipping Act of 1984:
Controlled carrier listings; update, 20017
Korea; laws, regulations and policies, 32663
North Europe-U.S. Pacific Freight Conference Agreement et al.; loyalty contracts, 803
Transpacific Westbound Rate Agreement et al.; loyalty contracts, 4893
Shipping Act of 1984; section 16 exemption; applications, etc.:
Banfi Products Corp. et al., 32661
Crowley Maritime Corp., 2537
Shipping Act of 1984; surveys:
International shipping industry, 36121
Marine terminal operators, 31762
Non-vessel operating common carriers, 28269
Ocean common carriers, 31762
Ocean freight forwarders, 27396
Ports, 31762
Tariffs, inactive; cancellation, 1938, 3453, 8976, 18143, 20018, 25674

Federal Mediation and Conciliation Service

RULES
Debarment and suspension (nonprocurement), 19161, 34474
Grants and cooperative agreements to State and local governments; uniform administrative requirements (OMB A-102 implementation), 8034
PROPOSED RULES
Arbitration policy, procedures, services, and roster of arbitrators, 12952
Grants and cooperative agreements; uniform administrative requirements (OMB A-110 implementation), 44716
Regulatory agenda, 14426, 42584
NOTICES
Agency information collection activities under OMB review, 39520
Grants and cooperative agreements; availability, etc.:
Labor-management cooperation program, 1512, 40766
Labor-management committees, 47261
National labor-management conference program, 40769,47259
Senior Executive Service:
Performance Review Board; membership, 4457

Federal Mine Safety and Health Review Commission

RULES
Freedom of Information Act; implementation:
Uniform fee schedule and administrative guidelines, 737
NOTICES
Meetings; Sunshine Act, 596, 1102, 2910, 3489, 4257, 4930, 7464, 8545, 9404, 13046, 15168, 15492, 16339, 16613, 17532, 18948, 20064, 22069, 23338, 24398, 26557, 29112, 29305, 29547, 30753, 32970, 33895, 34870, 39580, 39837, 43077, 46013, 48366, 48753, 50490, 50621, 51338

Federal Pay, Advisory Committee

NOTICES
Meetings, 22039

Federal Procurement Policy Office

NOTICES
Buy American Act; policy guidance hearing, 49108
Circulars, policy letters, etc.:
A-131, 3140
Federal procurement data system; review and evaluation, 52889
Small business competitiveness demonstration program; policy directive, 52889
Value engineering policy guidance (Circular A-131), 3140

Federal Railroad Administration

RULES
Accidents/incidents, reports; monetary threshold adjustments, 48547
Railroad operating rules:
Alcohol and drug use control—
Post-accident testing laboratory; address change, 47819
Random drug testing program, 47102
Railroad safety enforcement procedures:
Civil penalties against individuals and maximum civil penalties increase, 28594, 52918
Signal and train control systems, devices, and appliances; installation, inspection, maintenance, and repair:
Departure testing, 37311
PROPOSED RULES
Accidents/incidents; reports classification, and investigations:
Employee human factor allegation as cause of accident; employee notification, 48560
Railroad locomotive safety standards:
Event recorders, 47557
Railroad operating rules:
Alcohol and drug use control—
Random drug testing program, 16640, 18589
Safety devices; prohibition against tampering, 33786
Railroad safety enforcement procedures:
Disqualification proceedings, 49695
Signal and train control systems, devices and appliances; installation, inspection, maintenance, and repair:
Departure testing, 33789
Signal systems; grade crossing safety, 47554, 49336
NOTICES
Automatic train control
Northeast Corridor carriers, 39834
Northwest corridor carriers, 1433
Exemption petitions, etc.:
Association of American Railroads, 36935
Burlington Northern Railroad Co., 50617
Canadian Pacific Ltd., 49959
Consolidated Rail Corp., 40309, 48748
Consolidated Rail Corp. et al., 39708
CSX Transportation Co., 7463, 12862
CSX Transportation, Inc., 5074
Delta Valley & Southern Railway Co. et al., 36147
Florida Central Railroad, 5074
Florida Midland Railroad, 5075
Indiana Harbor Belt Railroad Co., 8715
Intermodal Concepts, Inc., et al., 10581
Iowa Traction Railroad Co., 33891
Long Island Rail Road, 18190
Long Island Rail Road Co., 48749
Metro North Commuter Railroad Co., 44972
Metro-North Commuter Railroad Co., 10996
Natchez Trace Railroad et al., 8715
National Railroad Passenger Corp. (Amtrak), 984, 7627, 22258, 29107
National Railroad Passenger Corp. (Amtrak) et al., 5075
New Jersey Transit Rail Operations, Inc., 13374
Norfolk & Western Railway Co., 39835
Ohio Central Railroad et al., 29796
Pend Oreille Valley Railroad et al., 16928
Sierra Railroad Co., 48750
Soo Line Railroad Co., 46969

Steamtown Museum et al., 20408
Terre Haute, Brazil & Eastern Railroad, et al., 29796
Union Pacific Railroad Co., 52559
Union Pacific Railroad Co. et al., 986
West Virginia Northern Railroad, 33892
Special safety inquiry:
Locomotive control cab safety, 36936
Wheel test program, 1974

Federal Register Office

NOTICES

Guide to Record Retention Requirements in CFR; supplement, 3492
Libraries announcing availability of Federal Register and Code of Federal Regulations, 12230
List of acts requiring publication in the Federal Register (1987). See Reader Aids section in June 6 Federal Register issue.

Federal Register, Administrative Committee

See also Federal Register Office

RULES

Price changes in Federal Register publications, 28627

PROPOSED RULES

Publication procedures; updates and changes, 29990
Correction, 30754

Federal Reserve System

RULES

Authority delegations:
Banking Supervision and Regulation Division, Staff Director; authority to extend 30-day period for buy-ins of securities not received, 12509
General Counsel, 15801
Availability of funds and collection of checks (Regulation CC):
Expedited Funds Availability Act; implementation, 11832, 19372, 31290, 44324
Correction, 24251, 31416
Preemption determinations—
California et al., 44325, 47524
Illinois, 32354
New Jersey, 51747
New York, 32354
Bank holding companies and change in bank control (Regulation Y):
Competitive Equality Banking Act; implementation—
Nonbank banks limitations, 37733
Collection of checks and other items and wire transfers of funds (Regulation J):
Expedited Funds Availability Act; implementation, 21983
Credit by brokers and dealers (Regulation T):
Foreign sovereign debt securities, 30830
Electronic fund transfers (Regulation E):
Official staff commentary update, 11046
Unauthorized transfers; notice to financial institutions; technical amendment, 52653
Equal credit opportunity (Regulation B):
New York; preemption determination, 26987
Official staff commentary update, 11044
Preemption determinations—
New York, 45756
Extension of credit by Federal Reserve banks (Regulation A):
Discount rates increase, 32602
Freedom of Information Act; implementation, 20812
Correction, 23383
Home mortgage disclosure (Regulation C):
Data reporting; effective date, 47662
Home Mortgage Disclosure Act; implementation, 31683
Reporting forms and instructions, 52657
International banking operations (Regulation K):
Foreign investments, 5358
Membership of State banking institutions (Regulation H):
Competitive Equality Banking Act; implementation—
Agricultural loan loss amortization, 20808
Filing requirements, use of SEC forms, etc., 492
Organization, functions, and authority delegations:
Banking Supervision and Regulation, Staff Director, 22129
Federal Reserve Banks; final cease and desist orders, stay, modification, termination, or suspension, 5151
General Counsel; authority to administer oaths, etc., 11640
Reserve requirements of depository institutions (Regulation D):
Loan strip participations, 24930
Reserve requirement ratios, 49115
Securities credit transactions; OTC margin stocks list (Regulations G, T, U, and X), 2998, 15195, 17689, 28188, 43678
Securities of State member banks (Regulation F):
Filing requirements, use of SEC forms, etc., 492
Truth in lending (Regulation Z):
Official staff commentary update, 11047, 11055
Correction, 13379
Preemption determination, 3332
Variable-rate disclosure; correction, 467
Unfair or deceptive acts or practices (Regulation AA):
Credit practices; exemption applications—
California, 29223
Credit practices; staff guidelines update, 29225

PROPOSED RULES

Availability of funds and collection of checks (Regulation CC):
Bank payable through checks; deposit acceptance risks
Correction, 46976
Expedited Funds Availability Act; implementation—
Teller's checks; issuance, 24093
Funds availability and disclosure to customers, 44343
Bank payable through checks; deposit acceptance risks, 44335
Preemption determination—
California et al., 32359
Maine, et al., 24315
New Jersey, 44352
Bank holding companies and change in bank control (Regulation Y):
Banking market extension mergers and acquisitions; policy statement, 21462
Banking organizations, capital adequacy; risk-based capital guidelines, 8550
Competitive Equality Banking Act; implementation—
Nonbank banks limitations, 21462
Operations subsidiaries rescission, 48915
Credit by brokers and dealers (Regulation T):
Foreign sovereign debt securities, 14812
Electronic fund transfers (Regulation E):
Official staff commentary update, 48914
Home mortgage disclosure (Regulation C):
Home Mortgage Disclosure Act; implementation, 17061
Membership of State banking institutions (Regulation H):
Financial condition of State member banks and U.S. branches and agencies of foreign banks (call reports); availability, 19308
Regulatory agenda, 14656, 42806
Truth in lending (Regulation Z):
Credit and charge card disclosures, 51785
Home equity disclosures; correction, 467
Official staff commentary update, 38018, 48925

NOTICES

Agency information collection activities under OMB review, 285, 756, 1064, 2781, 3076, 5041, 5318, 7047, 7048, 7573, 7970, 12076, 16587, 16897, 17113, 18608, 19818, 22048, 22734, 24362, 24799, 24800, 26312, 27080, 27396, 28269, 30097, 31762, 31763, 35230, 37052, 37872, 44660, 45389, 49791, 49923, 52786, 52787
Committees; establishment, renewal, termination, etc.:
Consumer Advisory Council, 20900
Expedited Funds Availability Act; implementation:
Check services; fees and deadlines, 24148
Federal Reserve bank services for check collection and return, 11960, 19490
Federal Open Market Committee.
Domestic open market operations, authorization, 22569
Domestic policy directives, 3788, 5633, 12821, 20171, 26660, 32664, 39142, 46501, 53062
Federal Reserve Bank presidents; start of terms of office, 52488
Federal Reserve Bank services; fee schedules and pricing principles:
Private sector adjustment factor, 44661
Private sector presentment, 11911, 27565
Meetings:
Consumer Advisory Council, 5215, 24498, 36489
Meetings; Sunshine Act, 194, 466, 837, 1102, 1439, 1538, 1888, 2145, 2565, 2910, 3806, 4097, 4816, 4931, 5343, 5854, 6731, 7464, 7829, 8545, 8718, 8843, 9023, 9171, 9404, 10184, 10328, 10460, 11160, 12098, 12639, 12864, 13377, 15168, 15334, 15492, 15493, 15771, 16210, 16339, 16340, 16515, 16613, 17306, 17817, 18654, 19366, 20214, 20413, 21545, 22069, 22265, 22761, 23338, 23339, 24549, 25404, 25567, 26367, 26711, 26930, 27263, 27448, 27593, 27797, 27921, 28331, 28755, 29305, 29547, 29548, 29799, 30162, 30753, 31136, 31799, 32141, 32493, 33895, 33896, 34192, 34869, 35408, 35579, 36533, 37079, 37908, 38137, 39715, 39194, 39837, 40315, 40542, 40821, 41440, 43317, 43509, 44142, 44549, 45184, 45853, 46186, 46744, 47613, 47899, 48366, 49230, 49269, 50155, 50490, 51623, 52574
Privacy Act; systems of records, 45392
Securities dealers and insuitable investment practices; supervisory policy, 14852
Applications, hearings, determinations, etc.:
Abdullah Saleh Abdullah Kamel, 38344

Abigail Adams National Bancorp, Inc., et al., 18903
Adrian Bancshares, Inc., et al., 32452
Advance Banc Shares, Inc, 44665
Advisors Bancorp et al., 35110
Affiliated Banc Corp. et al., 10429
Algemene Bank Nederland, N.V., et al., 757, 9808
Alta Vista Bancshares, Inc., et al., 26115
American Central Financial Group, Inc., 35110
American State Corp. et al., 34351
Ameritex Bancshares Corp. Employee Stock Ownership Trust et al., 18159
AmeriTrust Corp. et al., 1938
ANB Corp. et al., 22224
Andelson, Arlen H., 53063
Anmer Corp., 28912
Antrim Financial Corp. et al., 53063
Atlantic Bancorporation et al, 29274
Atlas Towing Co., Inc., et al., 22049
Auckland Pension Funds Ltd. et al., 9809
Austermann, Elmer H., Jr. et al., 9368
Baer Holding Ltd., 9368
Bailey, A.W., Jr., 9142
Baker, Richard J., 49228
Baltimore Bancorp, 18346
Banc One Corp., 24363
Banca Commerciale Italiana, S.p.A., 20019
Banco Nacional de Mexico, 52488
Banco National de Mexico et al., 35231
Bancorp New Jersey, Inc., 9811
Bancorp New Jersey, Inc., et al., 4074
Bancorp of Tomah, Inc., at al., 38977
Bank Corp. of Georgia, 5216
Bank Maryland Corp. et al., 5832, 51162
Bank of Boston Corp., 7970, 46660
Bank of Boston Corp. et al., 36490
Bank of Ireland et al., 29950
Bank of Montreal, 12594, 15139, 16898
Bank of Nova Scotia et al., 46661
Bank Shares Inc., 7235
Bank South Corp. et al., 20172
BankAmerica Corp., 36490, 44666
Bankers Advisory Corp. et al., 1682
Bankers Trust New York Corp., 4074, 45978, 45979
Bankshares Corp. of Niceville et al., 21918
Bankvest, Inc., et al., 29950
Banque Nationale de Paris, 27080
Barclays Bank PLC et al., 29378
Barnett Banks, Inc., 2538, 6201, 11132, 34001, 49228, 51163
Barnett Banks, Inc., et al., 29275, 44237
Bateman, Marlyn N., et al., 21918
Bauerle, Donald C., Sr., et al., 10430
Baughman Tile Co., Inc., et al., 44666
Bay Banks, Inc., 51585
Bayerische Vereinsbank AG et al., 15287
Belt, Alfred L., et al., 52488
Berger Bancorp, Inc., et al., 40130
Berkely, James E., et al., 757
Beverly Bancorporation, Inc., 9811
Beverly Bancorporation, Inc., et al., 29951
B.H.C., Inc., 30868
Bank of Boston Corp., 30868
Bank of Tokyo, Ltd., 30871
Big Sioux Financial Inc., 36491
Black, James, 18346
BNB Holding Co., Inc., et al., 28439
Boatner, John A., Jr., 5832
Bockelmann, Bruce, et al., 9702
Boemi, A. Andrew, et al., 23691
Boston Bancorp et al., 7971
Bradley County Financial Corp. et al., 43037
Breland, Charles K., et al., 45391
Bricco, Diane M., et al., 7048
Britton & Koontz Capital Corp. Employee Stock Ownership Stock Bonus Plan et al., 16588
Brokemond, George R., 29951
Brooke Holdings, Inc., 45159
Brooks, Max G., et al., 2091
Brozman, Robert F., et al., 35376
Brunswick Bancorp. et al., 49924
Bryn Mawr Bank Corp. et al., 1065, 19043
BSB Bancorp, Inc., et al., 23152
Business Bancorp, 26312
B/W Bancshares, Inc., 49229, 5832
Cahoone, Michael W., et al., 7573
Caisse Nationale De Credit Agricole et al., 45819
Canaan National Bancorp, Inc., et al., 48724
Canadian Imperial Bank of Commerce, 16588
Capital Directions, 35904
CapitalBanc Corp., 39521
CapitalBanc Corp. et al., 38344
Cardinal Bancshares, Inc., et al., 13157
Cargile, Faye, 47764
Cascade State Corp. et al., 1410
Cato, R.L., et al., 23310
Cayuga Lake Bank Corp. et al., 444
C.B. Bancshares, Inc., 48976
CB&T Bancshares, Inc., 35111, 49924
CB&T Financial Corp. et al., 51586
Center Banks Inc. et al., 13320, 32279
Central Bank Shares, Inc., et al., 15732
Century Financial Corp. et al., 3077
Cenvest, Inc., et al., 26661, 38345
Chase Manhattan Corp., 5833, 6201, 45980
Chase Manhattan Corp. et al., 15879
Chattahoochee Bancorp, Inc., 30868
Chemical Banking Corp., 43037
Chemical New York Corp., 7236
Chemical New York Corp. et al., 1682
Chesapeake Bank Corp., 47763
Cheshire Financial Corp. et al., 8285
Chesthill Bancorp, Inc., et al., 22385
China Trust Holdings, N.V., et al., 46661
Christenson, Jack V., et al., 24363
Citadel Bankshares, Inc., 7049
Citicorp, 3789, 37874, 44666, 45981, 47763, 51910
Citizens & Southern Corp. et al., 43476
Citizens Capital Corp. et al., 48724
Citizens Financial Group, Inc., et al., 3789
Citizens Independent Bancorp, Inc., et al., 39521
City Holding Co., 16190
Claire Dell Hoffman Trust, 26116
Clyde Financial Corp. et al., 20367
CNB Bancorp, Inc., et al., 2288, 40491
CNBC Bancorp, Inc., 28693
CNBC Bancorp, Inc., et al., 9142
Cobank Financial Corp., 21525
Collins, Larry, 9143
Colonial BancGroup, Inc., et al., 11560
Colquitt, John O., Jr., 34352
Columbia Bancorp, 7573
Columbia Bancorp et al., 6202
Comerica Inc., 32453, 43038
Comerica Inc. et al., 50095
Commerce Bancorp, Inc., et al., 25380, 27902
Commerce Bancshares, Inc., 39521
Community Bancshares of Alva, Inc., et al., 7236
Community Bank System, Inc., et al., 26312
Community National Bancorp, Inc., et al., 1514
Community Trust Financial Services Corp. et al., 43771
CommunityBanc, Inc., et al., 9703
Compagnie Financiere de Suez et al., 11343
Constellation Bancorp, 29275
Continental Illinois Bancorp, Inc., et al., 2092
CoreStates Financial Corp., 1843, 9703
CoreStates Financial Corp. et al., 9809
Corestates Financial Group, 33848
Cornwall, Dorothy E., et al., 44122
County Bancorporation, Inc., 4817, 32105
Credit & Commerce American Holdings, N.V., et al., 12190, 30467
Credit International Bancshares, Ltd., et al., 35230
Credit Lyonnais, 15463
Creditanstalt-Bankverein et al., 31921
CSB, Inc., 6872
Cutter, John L., 19819
Cutter, John L., et al., 18903
Danville Bank Corp. et al., 12821
Delaney, Ralph Owen, 38977
Delaware Bancshares, Inc., et al., 23691
Delaware National Bancshares Corp. et al., 24498
Delhi Bancshares, Inc., 20367, 22049
DG Bancshares, Inc., 12190
Dime Financial Corp. et al., 29523
Dinsdale, John Sid, et al., 26662
Dorton, O.T., et al., 13321
Eastcorp, Inc., et al., 5634
Eastern Bancshares, Inc., et al., 20019
Eastern Iowa Bancshares, Ltd., et al., 21726
Eastern Savings Bancorp, Inc., 51586
1889 Bankcorp et al., 9369
Empire Bank Corp. et al., 39143
ENB Financial Corp. et al., 9810
E.N.B. Holding Co., Inc., et al., 16589
Enterprise Bancorp, Inc., 758
Equimark Corp., 30468
Equimark Corp. et al., 45391, 48310
Equimark Managing Partners, 12822
Equimark Managing Partners et al., 7972
Evans Bancorp, Inc., et al., 46502
Excel Bancorp, Inc., et al., 5634
Exchange Bancorp, Inc., 52489
F&M Bank Corp. et al., 21919
F&M National Corp. et al., 10153
Fairfield County Bancorp, Inc., 49925
Fairfield County Bancorp, Inc., et al., 29275, 44122
Fait, Richard A., 13321
Family Bancorp et al., 15598
Farmers National Bancorp et al., 7573
Farmers National Bank Corp. of Cynthiana, Inc., 46502
FBC Holding Co., Inc., et al., 1065
Fellheimer, Alan S., et al., 26116
Finacorp, Inc., et al., 51164
Financial Institutions Holding Corp. et al., 34587
First & Peoples Bancshares, Inc., et al., 33849
First American Bank Corp. et al., 40959
First Bancorporation of Ohio, 32665
First Bank System, Inc., 2782, 30098, 33849, 51164
First Chicago Corp., 24499
First Chicago Corp. et al., 15879, 39807
First City Acquisition Corp., 3454, 4074
First Commerce Corp. et al., 642
First Commercial Bancshares, Inc., et al., 1939
First Commercial Corp., 3790
First Community Bank Corp. et al., 52489
First Decatur Bancshares, Inc., 27565

First Denham Banchares, Inc., et al., 44122
First Eastern Corp., 4075
First Eastern Corp. et al., 7049
First Fidelity Bancorporation et al., 40960, 48725
First Financial Bancorp et al., 17505
First Financial Services of Moose Lake, Inc., 2783
First Florida Banks, Inc., 29276
First Florida Banks, Inc., et al., 24363
First Illinois Corp. et al., 11132
First Independence Corp. et al., 50459
First Institutional Service Corp., 48042
First Interstate Bancsystem of Montana, Inc., 48977
First Interstate of Iowa, Inc., 2092
First Jermyn Corp. et al., 18347
First Litchfield Financial Corp. et al., 16898
First Merchants Corp. et al., 26662
First Morrill Co., 40492
First National Bancorp et al., 48977
First National Bancorp, Inc., et al., 11705, 29378
First National Bancshares of Winfield, Inc., et al., 51165
First National Holding Co., Inc., 5319
First National Massillon Corp. et al., 286
First NH Banks, Inc., 29524
First NH Banks, Inc., et al., 27902
First Paxton Bancorp, Inc., et al., 36638
First Potomac Bancorp, Inc., et al., 3455
First Security Corp., 36638
First Sioux Bancshares, Ltd., et al., 26501
First Southern Bancorp, Inc., et al., 34836
First State Bancorp et al., 39806
First Sun Capital Corp. et al., 8503
First Tennessee National Corp., 642
First Tennessee National Corp. et al., 44123
First Virginia Banks, Inc., et al., 23311, 43038
First Wisconsin Corp. et al., 21525, 26662, 27566
First Wyoming Bancorporation, 2539, 16470
Firstier Financial, Inc., et al., 2538
FirstShares of Texas, Inc., 26313
Fleet/Norstar Financial Group, Inc., 28693, 35560, 51165
Fleet/Norstar Financial Group, Inc., et al., 3456, 4717, 28694, 31763, 43039, 49925, 51165
Florida First International Corp. et al., 36491
Florida National Banks of Florida, Inc., et al., 7972
F.N.B. Corp., 39143
F.N.B. Corp. et al., 37053
FNW Bancorp, Inc., et al., 17762
Formell, Leslie, et al., 1515
Fourth Financial Corp., 27566
FSB of Victor, Inc., 47764
Fuji Bank, Ltd., 26663
Fuji Bank, Ltd., et al., 25009
Gallagher, Robert E., et al, 29951
Gauthier, Michael M., et al., 39522
Gay, A., et al., 1410
General Educational Fund, Inc., et al., 29277
George Klein Share of Family Trust, 32665
Ginsburg, Jordan E., et al., 23153
GL & ML, Ltd., 24364
Gleason, John J., et al., 286, 36491
Gracemont Bankcorporation, Inc., et al., 6872
Granite State Bankshares, Inc., et al., 25010
Great Bay Bankshares, Inc., et al., 13321
Greenville Financial Corp. et al., 49926
Grenada Sunburst System Corp., 15733
Grotenhuis, S.W., et al., 43039
Guaranty Bancshares Corp., 7574
Guaranty Bancshares, Inc., 28694
Guaranty Bankshares, Ltd., et al., 34352
Gulledge, Loretto A., 12729
Gulledge, Robert I., et al., 48725
Gunderson, Gerald E., et al., 52787
Gwinnet Bancorp, Inc., et al., 51587
Haltom, Joe Tom, et al., 4718
Harco Bancshares, Inc., et al., 15288
Harrison Bankshares, Inc., et al., 1842
Harrogate Corp. et al., 45820
Hathorn, William E., et al., 44237
Haviland Bancshares, Inc., 5834
Haynes, Frederick M., et al., 51163
Hazard Bancorp et al., 31922
Hearin, Robert M., et al., 40130
Heike, James, 10154
Heritage Bancorp, Inc., et al., 18159
Heritage Financial Services, 16589
High Point Financial Corp. et al., 30869
Hill, James M., IV, MD, et al., 28695
Hineman, John A., et al., 8503
Hoberman, Ira, 30869
Home Bancorp, Inc., 10289
Home Bancorp, Inc., et al., 9143
Home Point Bancorp, Inc., et al., 8503
Home Port Bancorp, Inc., 12191
HongKong & Shanghai Banking Corp. et al., 47572
Horizon Banks, Inc., et al., 29952
Howe, Bruce D., 33850
HUBCO, Inc., et al., 40492
Huiras, Ralph J., et al., 15733
Huntington Bancshares Inc., 6202, 40492
Huntington Bancshares Inc. et al., 23692
Integra Financial Corp., 26501, 30870
IntraOklahoma Bancshares, Inc., et al., 445
InvestCo Partnership, 445
Jackson County Bancorp, Inc., et al., 26116
Jacob Schmidt Co. et al., 43771
Jenkins, Mike, et al., 37874
Johnson, Alan E., et al., 20020
Johnson, Albert D., et al., 51164
Johnson Bancshares, Inc., 15598
Johnson Heritage Bancorp, Ltd., et al., 50095
Johnson, Michael D., et al., 24500
J.P. Morgan & Co. Inc., 45981, 45982
J.P. Morgan & Co., Inc., et al., 19819
Keathley, Terry M., et al., 16898
Keefe, Hazel, et al., 21526
Kelly, John D., et al., 25011
Kendrick, Herbert S., Jr., et al., 43039
Kentucky Bancorporation, Inc., et al., 27398
Kermit State Bancshares, Inc., et al., 35231
Key Centurion Bancshares, Inc., et al., 5319, 10430
Keycorp et al., 19819, 37874, 51166
Keystone Financial, Inc., 52788
Kiang, Frank, et al., 50096
Kirkpatrick, John Elson, 32453
Lafayette Bancorporation, 17978
Lakeland Bancorp, Inc., et al., 49229
Lake Crystal Bancorporation, Inc., 45820
Landmark Bancorp, 8286
Landmark Financial Corp. et al., 952
Landmark/Community Bancorp, Inc., 8699
Landmark/Community Bancorp, Inc., et al., 2539
Leake, Robert Eason, et al., 39807
Lee, Sam W., 6203
Lenora Bancshares, Inc., et al., 445
Lexington Bancshares, Inc., et al., 5216
Liberty National Bancorp, Inc., 15464, 16471
Liechty, Frederick, et al., 4893
Lifton, Bruce G., et al., 11344
Lilly, David B., Jr., et al., 12191, 27566
Lincoln Financial Corp. et al., 8699
Long, Judy, et al., 1066
Long-Term Credit Bank of Japan, 13158
Long-Term Credit Bank of Japan et al., 43040
Lowe, R. Wayne, et al., 5633
Manufacturers Hanover Corp. et al., 39522
Marett, Robert, et al., 36639
Marietta Bancshares, Inc., 34352
Marine Midland Banks, Inc., 4457
Maroa Bancshares, Inc. Employee Stock Ownership Trust, 567
Mason City National Bancorp, Inc., et al., 30098
McCracken, Thomas J., 643
McElveen, Frances P., 39144
McKinney, Wayne R., et al., 45821
McNeal, Larry, et al., 3077
McNeil, Don C., 11133
MCorp et al., 11560
Mellon Bank Corp. et al., 29524
Mercantile Bankshares Corp., 44667
Meridian Bancorp., Inc., 11705, 22224, 49229
Merrimack Bancorp, Inc., et al., 2783
Metrocorp, Inc., 50292
Meyer, Richard J., et al., 3790
Michigan National Corp., 26117
Michigan National Corp. et al., 22049
MidAmerica Bank Corp. et al., 45159
MidConn Bancorp, Inc., et al., 50459
Middlefield Banc Corp. et al., 11705
Midland Bank, PLC, 9143
Midwest Financial Group, Inc., 5041
Mitsubishi Bank, Ltd., 16899, 18903, 51320
MNC Financial, Inc., 49230
Monaghan, Barry Eugene, et al., 2644
Montana Bancsystem, Inc., 1515, 5635
Montclair Bancorp, Inc., et al., 15465
Montgomery Bancorp et al., 7050, 21526
Moore Financial Group, Inc., et al., 36639
Murphy, James M., 27567
Murphy, William C., et al., 46503
Mutual Series Fund, Inc., et al., 22386
National Bancorp of Kentucky et al., 52789
National Bank of Canada et al., 34587, 52788
National Bank of Washington, 44237, 52489
National City Corp., 3638
National City Corp. et al., 10154
National Community Banks, Inc., et al., 30468
NBD Bancorp, Inc., 17505, 20020, 48977
NBD Bancorp, Inc., et al., 37875
NCNB Corp. et al., 47573, 50573
Nelson, Jay, 45160, 48978
NESB Corp. et al., 13322
NewMil Bancorp, Inc., et al., 11344
Northern of Tennessee Corp. et al., 179
Northern Trust Corp., 2093, 12191
Norwest Corp., 11345, 32279, 45392, 47573
Norwest Corp., et al., 39144
Norwich Financial Corp. et al., 18904
Ochs, Peter L., et al., 17506
Ohio Bancorp et al., 35904
Old Kent Financial Services Corp. et al., 23311
Olmstead Bancorporation, Inc., 5635
Omdahl, Richard A., 3077
Omnibancorp., 3791, 9369
One Bancorp et al., 567
Osterreichische Landerbank Aktiengesellschaft et al., 39144
Otto Bremer Foundation et al., 18347, 29277
Oxford Bank Corp. et al., 5042
Parks, Donald J., et al., 1682

Pasco Financial Corp. et al., 19044
Pencore Financial Services Corp., 37053
Peoples Bancorp, Inc., et al., 35561
Peoples Bancorporation et al., 15288
Peoples Heritage Financial Group, Inc., et al., 6873, 37875
Pettey, Miller M., et al., 32105
PNC Financial Corp., 49926, 51320
Prairieland Bancorp, Inc., 23692
Prairieland Bancorp, Inc., et al., 18904
Princeton Agency, Inc. et al., 50574
Pro Group, Inc., et al., 15880
Progressive Bank, Inc., 1515
Progressive Bank, Inc., et al., 12192
Public Bank Holding Co., Inc., et al., 26117
Ramona Bankshares, Inc., 36640
Rand, William Anthony, 22050
Regency Bancorporation, 27567
Reid, Raymond E., et al., 26663
Renfro, Carl R., et al., 5634
RHNB Corp. et al., 27081
Robertson, Ben M., et al., 43040
Ross, Thomas D., et al., 48042
Royal Bank of Canada, 7574
Royal Bank of Scotland Group plc, 29952
Sabia, Peter A., et al., 7236
Sanditen, Mary K., 32278
Sanwa Bank, Ltd., 9810, 44238
Sandwich Banco, Inc., et al., 49230
Sasser Corp., 287
Scandinavian Bank Group plc, 45821
Security National Corp. et al., 12192
Security Pacific Corp., 28269, 46503, 46504
Sheik, Margie A., 1939
Signet Banking Corp., 15733, 30870, 43476
Signet Banking Corp. et al., 45160
Skeie, Arnold, et al., 25380
Smith, Vernon D., 50574
Societe Generale, 50096
Society Corp., 24500, 40130
Somers Bancorporation et al., 758
Soperton Bancshares, Inc., et al., 24364
Southeast Banking Corp., 41412
Southern Bankshares, Inc., et al., 12729
Southern Michigan Bancorp, Inc., 32106
Southold Bancorp, Inc., 1939
SouthTrust of Florida, Inc., et al., 27399
Sovran Financial Corp. et al., 5635, 43041, 45392
St. Mary Holding Corp., 44667
State Bancshares, Inc., et al., 3078
Steinmetz, Thomas J., et al., 40493
Sterling Financial Corp. et al., 31923
Stern, Jack, 30468
Stevenson, Edward W., et al., 35111
Stuart Family Partnership, 5636
Sturm Investment Co., Inc., 20020
Suntrust Banks, Inc., 35376, 47765
Swetman, Chevis C., et al., 47574
Texas Commerce Bancshares, Inc., et al., 26313
Thompson, Buford, et al., 44124
Tokai Bank, Ltd., 43772
Traders Bankshares, Inc., et al., 25381
Trust, M. F. Jarvis, et al., 5319
TrustCorp, Inc., 13447
TrustCorp, Inc., et al., 758, 7237
Trustmark National Bank Profit Sharing Plan et al., 3456
Union Bancshares, Inc., et al., 4893
Union Bankshares, Inc., 12730
Union National Corp., 12730
United Bancorp of Kentucky, Inc., et al., 28912
United Banks of Colorado, Inc., 50096
United Bankshares, Inc., 30469
United Jersey Banks et al., 23311
Ventura County National Bancorp, 35111
Village Financial Corp. et al., 49927
Wainwright Capital Corp. et al., 4718
Warburg, Pincus Capital Co., L.P., et al., 29525
Warren Bancorp, Inc., et al., 24365, 35377
Washington National Holdings, N.V., 43477, 45160
Weindruch, Bernard F., et al., 30870
Wells Fargo & Co., 49231
Wells, James A., et al., 35231
West Bancshares, Inc., 1939
West Coast Bancorp, Inc., et al., 3638
West Suburban Bancorp, Inc., 44667
West-Central Bancorp, Inc., et al., 40493
Westpac Banking Corp., 44124, 47574
White, Dennis H., et al., 46662
Williams, Claudine, 2289
Wilmers, Robert G., et al., 31923
Winter-Park Bancshares, Inc., et al., 50097
Wisdom Holding Corp., 35561
Workingmens Corp. et al., 3078
Wright Bancgroup Co., 18347
Yale, William, 13158

Federal Retirement Thrift Investment Board

RULES

Board relocation; address change, 31629
Conflict of interests, 11815, 51223
Sunshine Act; implementation, 36777
Thrift savings plan:
  Earnings allocation, 15620
  Eligibility continuation, 10038, 17685
  Employee elections to contribute, 23379
  Withdrawing funds methods, 8421

PROPOSED RULES

Sunshine Act; implementation, 11864

NOTICES

Meetings:
  Employee Thrift Advisory Council, 10289, 26314, 40960
Meetings; Sunshine Act, 39715, 45655, 50155
Senior Executive Service:
  Performance Review Board; membership, 36640
Thrift savings plan elections; open season, 9369, 39807

Federal Trade Commission

RULES

Appliances, consumer; energy costs and consumption information in labeling and advertising:
  Appendix K (sample labels), 52115
  Central air conditioners and heat pumps; comparability ranges, 19728
  Clothes washers; comparability ranges, 18551
  Comparability ranges—
    Furnaces, 39741
    Water heaters, 26237
  Residential energy sources; representative average unit energy costs, 5970, 52405
Credit practices:
  Exemption from trade rule; California, 19893
Door-to-door sales; cooling-off period, 45455
Fair Packaging and Labeling Act; periodic review, 20834
Hobby Protection Act; imitation numismatic items, 38942
Motor vehicles, used; trade rule for sales:
  Maine; exemption, 16390
  Staff compliance guidelines, 17658, 17660
Practice and procedure rules:
  Nonadjudicative procedures; final order reopening requests, 40867
Premerger notification:
  Reporting and waiting period requirements, 47524
Prohibited trade practices:
  Addison, Eugene M., M.D., et al., 52679
  Albertson's, Inc., 2223
  American Stores Co. et al., 51096
  B.F. Goodrich Co. et al., 12379
  Chahmirzadi, Nasser, M.D., 48530
  Commodore Corp., 2224
  Encyclopaedia Britannica, Inc., et al., 27335
  Florence Multiple Listing Service, Inc., 17453
  Gedney, James C., M.D., 48531
  General Motors Corp. et al., 9104
  General Railway Signal Co. et al., 609
  Great Earth International, Inc., 11247
  Guadagnoli, Donald A., M.D., 48531
  Interco Inc. et al., 9108
  Iowa Chapter of American Physical Therapy Association, 52679
  Massachusetts Board of Registration in Optometry, 26990
  Medical Staff of Memorial Medical Center, 24439, 26236
  MidCon Corp. et al., 51242
  Multiple Listing Service Mid County, Inc., 17452
  National Tea Co., 52680
  NEC Home Electronics (U.S.A.), Inc., 19771
  New York State Chiropractic Association, 52405
  North American Philips Corp., 52681
  O'Halloran, Patrick S., M.D., 48531
  Occidental Petroleum Corp. et al., 29226
  Ogilvy Group, Inc., 31306
  Pacific Resources, Inc., 52405
  Preferred Physicians, Inc., 10367
  Prince George's County Doctors' Hospital Medical Staff, 18273
  Redman Industries, Inc., et al., 24683
  Rochester Anesthesiologists, 10367
  Silver Group, Inc., 17022
  Sioux Falls Obstetricians et al., 51241
  Sun Industries, Inc., 20834
  Supermarket Development Corp. et al., 11247
  Victoria Allergy & Asthma Clinic et al., 51096
  Volkswagen of America, Inc., et al., 18274
  Vons Companies, Inc., et al., 38941
  Wilson, Douglas G., M.D., 48532
  Wyoming State Board of Chiropractic Examiners, 4009
Wool, fur, and textile fiber products; reporting and recordkeeping requirements, 31311

PROPOSED RULES

Appliance labeling; energy costs and consumption, 22022, 22106
Consumers' claims and defenses; preservation, 44456
Fair Credit Reporting Act; official commentary, 29696
  Correction, 30754
Food retailing and gasoline industries; games of chance, 25503, 39103
Funeral industry practices, 2767, 19864, 48550, 52726
Mail order merchandise, 43448
Premerger notification:
  Reporting and waiting period requirements, 36831, 47829

Procedure and practice rules:
Advertising allowances and other merchandising payments and services; guides, 43233
Prohibited trade practices:
Addison, Eugene M., M.D., et al., 34307
American Stores Co. et al., 20127
Batesville Casket Co., Inc., 28655
Cleveland Automobile Dealers' Association, 49329
Encyclopaedia Britannica, Inc., et al., 3214
General Nutrition, Inc., 9666, 22022
Great Earth International, Inc., 141
Harvey, Robert E., M.D., P.A., et al., 16727
Iowa Chapter of American Physical Therapy Association, 33144
JS&A Group, Inc., et al., 44014
Kroger Co., 27871
Lindal Cedar Homes, Inc., et al., 27357
Looby, Thomas L., M.D., et al., 27357
Medical Staff of Doctors' Hospital of Prince George's County, 2506
Medical Staff of Memorial Medical Center, 2508
Montgomery Ward & Co., Inc., 31019
National Indemnity Co. et al., 36831
NEC Home Electronics (U.S.A.), Inc., 6667
New York State Chiropractic Association, 34776
O'Halloran, Patrick S., M.D., et al., 19930
Occidental Petroleum Corp. et al., 16725
Pacific Resources Inc., 33142
Reader's Digest Association, Inc., 12534, 31708
Redman Industries, Inc., 1039
Silver Group, Inc., 2230
Sun Co., Inc., 44888
Vons Companies, Inc., et al., 20131, 22022, 25502
West Point-Pepperell, Inc., et al., 30436
Proprietary vocational and home study schools, 29482
Regulatory agenda, 14668, 42818
Textile Fiber Products Identification Act:
Generic names; establishment requests, 45913
Wool, fur, and textile fiber products; reporting and recordkeeping requirements, 5986

NOTICES

Agency information collection activities under OMB review, 180, 13159, 23312
Fair Debt Collection Practices Act:
General policy or interpretation; staff commentary, 50097
Franchising and business opportunity ventures; disclosure requirements and prohibitions:
Automobile companies; exemption petitions, etc.; franchise rule requirement exemption, 2784
Meetings; Sunshine Act, 1440, 1888, 2145, 3489, 5519, 12639, 12746, 15334, 15493, 15946, 18193, 28331, 28332, 29305, 38137, 45853
Octane posting and certification; Gilbarco, Inc.; partial exemption from rules, 29277
Premerger notification reports; dairy merger reporting program reinstatement, 34353
Premerger notification waiting periods; early terminations, 180, 1843, 1844, 1940, 2784, 4718, 6700, 8287, 10289, 12193, 13448, 17246, 18348, 20902, 23153, 25210, 27081, 28695, 30469, 33181, 37054, 39642, 43270, 44948, 47574, 48978, 51167

Financial Management Service

See Fiscal Service

Fine Arts Commission

See Commission of Fine Arts

Fiscal Service

RULES

Bonds and notes, U.S. savings:
Coupons under book-entry safekeeping (CUBES) program, 19776
Investment yields and maturity periods tables, 9615, 37521
Paying agent qualifications, 37510
Correction, 39581
Special endorsement payments, 37519
Correction, 39404
Book entry Treasury bonds, notes, and bills; transfers, 10073
Competitive Equality Banking Act; implementation:
Checks drawn on U.S. Treasury, endorsement and payment; policy statement, 3584
Treasury direct book entry securities system, 15553

PROPOSED RULES

Federal payments made through financial institutions by automated clearing house method, 28233
Correction, 30512
Regulatory agenda, 14182, 42318

NOTICES

Bonds and notes, U.S. savings:
Agent fee payment, 37533
Book-entry securities held at Federal Reserve banks; 1989 fee schedule for transfer, 46181
Federal debt collection and discount evaluation; Treasury current value of fund rate, 46010, 48368
Interest rates:
Renegotiation Board and prompt payment rates, 24827, 53117
Organization, functions, and authority delegations:
Public Debt Bureau, Administration Office, 45850
Privacy Act:
Systems of records, 1885, 50488
Surety companies acceptable on Federal bonds:
Acceleration National Insurance Co., 8841
American Indemnity Co., 16336
American Mutual Liability Insurance Co., 16337
American Road Insurance Co., 16337
American Surety Co., 11935
Century Surety Co., 48365
Chilton Insurance Co., 2346
Fairmont Insurance Co., 24827
Fidelity & Guaranty Insurance Co., 48063
Fremont Indemnity Co., 16337
General Accident Insurance Co. (Puerto Rico) Ltd., 16337
Heart of America Fire & Casualty Co., 15331
Integrity Mutual Insurance Co., 50489
Island Insurance Co., Ltd., 8841
Maine Bonding & Casualty Co., 28754
National United Insurance Co., 6913
Nordia Insurance Co., 48063
Regency Insurance Co., 2666
Republic-Franklin Insurance Co., 22066
Rockwood Insurance Co., 24827
St. Paul Guardian Insurance Co., 1099
United Capitol Insurance Co., 8841
Van Tol Surety Co., Inc., 2346
Voyager Guaranty Insurance Co., 21543
Surety companies acceptable on Federal bonds; annual list, 25052, 26126
Surety company application and renewal fees, 50489
Treasury direct book entry securities system, 22066

Fish and Wildlife Service

RULES

Endangered and threatened species:
Alabama cave shrimp, 34696
Alabama cavefish, 37968
Aleutian shield-fern, 4626
Bariaco, 3565
Black-spored quillwort, etc., 3560
Boulder darter, 33996
Bradshaw's lomatium, 38448
California freshwater shrimp, 43884
Chisos Mountain hedgehog cactus, 38453
Cumberland sandwort, 23745, 26369
Daphnopsis hellerana, 23740
Decurrent false ester, 45858
Dwarf lake iris, 37972
Erubia, 32827
Fassett's locoweed, 37970
Harperella, 37978
Hinckley oak, 32824
Houghton's goldenrod, 27134
James spinymussel, 27689
Lakeside daisy, 23742, 26369
Large-fruited sand-verbena, 37975
Little-wing pearly mussel, 45861
Louisiana pearlshell, 3567
Mead's milkweed, 33992
Mexican long-nosed bat etc., 38456
Mohr's Barbara's buttons, 34698
Mountain sweet pitcher plant, 38470
Nile crocodile, 38451
Palo de Nigua, 11610
Pitcher's thistle, 27137
Relict trillium, 10879
Sandplain gerardia, 34701
Sea otter translocation, 37577
Shasta (placid) crayfish, 38460
Shortnose and Lost River suckers, 27130
Stephen's kangaroo rat, 38465
Swamp fink, 35076
Tipton kangaroo rat, 25608
Tooth Cave pseudoscorpion, etc., 36029
Visayan deer, 33990
White-haired goldenrod, 11612
Yellowfin madtom, 29335
Endangered Species Convention:
American alligators; export, 30682
American ginseng harvested in 1988-1990; export, 33815
Appendix III; additions, 35825
Appendix III listing, 19919
Procedural change, 9945, 12497
Bobcat; export, 9631
Hunting:
Open areas list; additions, 34301
Refuge specific hunting regulations, 43889
Importation, exportation, and transportation of wildlife:
Humane and healthful transportation to U.S. of wild animals and birds, 3894, 8765, 15041, 18287
Law enforcement district offices; address list update, 6649
Marine mammals:
Alaskan natives; marking, tagging, and reporting requirements, 24277

BEST COPY AVAILABLE

31-980 O - 89 - 3 (3)

Migratory bird hunting:
Alaska; subsistence harvest regulations, 16877
Annual regulations; environmental statement, 31341
Federal Indian reservations and ceded lands, 31612
Hunting and conservation stamp (Duck Stamp) contest, 16344
Seasons, limits, and shooting hours; establishment, etc., 29897, 33792, 36033, 37944
Correction, 44589, 44695
Steel shot used in muzzleloading shotguns, 24931
Waterfowl hunting—
Lead shot zones, 24284
Sport fishing:
Open areas list; additions, 34301
Refuge-specific fishing regulations, 1487

PROPOSED RULES

Endangered and threatened species:
Alabama canebrake pitcher-plant, 13230
American burying beetle, 39617
American hart's-tongue fern, 35210
Anastasia Island and Southeastern beach mouse, 25185
Autumn buttercup, 27724
Brooksville bellflower and Cooley's water-willow, 35215
Cheat Mountain salamandar and Shenandoah salamander, 37814
Chimpanzee and pygmy chimpanzee, 9460
Clover Valley and Independence Valley speckled dace, 5434, 9672, 38309
Cooley's meadowrue, 13220
Decurrent false aster, 5598
Dwarf-flowered heartleaf, 13223
Eastern and Western prairie fringed orchid, 39621
Findings on petitions, etc., 25511, 31721, 31723, 38969, 40479, 45788, 52452, 52745, 52746, 53030
Harperella, 5736
Little-wing pearlymussel, 13226
Magazine Mountain shagreen, 25179
Mathis spiderling, 26616
Miami palmetto, 23674
Mountain sweet pitcher plant, 3901
Osterhout milk-vetch and penland beardtongue, 25181, 37009
Roanoke logperch, 34560
Rydberg milk-vetch, 39626
Scrub blazing star and Florida ziziphus, 37818
Shale barren rock cress, 46479
Southern sea otters, 31722, 32322
Speckled pocketbook mussel, 27884
Spreading wild-buckwheat, 1929
Stephen's kangaroo rat, 5022, 17964
Swamp pink, 5740
Tooth cave pseudoscorpion, etc., 12787, 13379
Endangered Species Convention:
American alligators harvested in 1988; export, 26799
American ginseng harvested in 1988-1990; export, 26802
Appendixes; amendments, 35530, 38755
Bobcat; export, 33156
Endangered, threatened, and other depleted marine mammals; incidental takings, 8473, 17964
Federal aid in fish and wildlife restoration:
Interest earned from license fees, 29500
Hunting:
Open areas list; additions, 16296
Refuge specific hunting regulations, 26461
Importation, exportation, and transportation of wildlife:
Humane and healthful transportation to U.S. of wild mammals and birds, 30077
Import/export license and inspection fees collection and changes, 34795
Mitten crabs; injurious wildlife, 45784
Marine mammals:
Commercial fishing operations, incidental taking; small take exemption, 12043, 24330
Northern sea otters; native exemptions, 45788
Migratory bird hunting:
Alaska; subsistence harvest regulations, 6853
Annual regulations; environmental statement, 42
Federal Indian reservations and ceded lands, 1645, 27728
Hunting and conservation stamp (Duck Stamp) contest, 6938
Seasons, limits, and shooting hours; establishment, etc., 7702, 20874, 26198, 30622
Waterfowl hunting—
Lead shot zones, 9781, 45296
Migratory bird permits:
Depredation control orders; modification, 32634
Uniform rules and procedures, 4437
Sport fishing:
Open areas list; additions, 16296
Refuge-specific fishing regulations, 44043

NOTICES

Agency information collection activities under OMB review, 185, 761, 11350, 14860, 16200, 20184, 26684, 39536, 45395, 45990
Alaska Land Bank agreements, 2296
Alaska National Interest Lands Conservation Act, Title VIII implementation; report availability, 1686, 20185
Alaska national wildlife refuges; cabin management, 48732
Comprehensive conservation plan/ environmental statements; availability, etc.:
Alaska Maritime National Wildlife Refuge, AK, 4224, 11914, 35117, 46947
Alaska Peninsula National Wildlife Refuge, AK, 761, 26888, 38362, 45601
Arctic National Wildlife Refuge, AK, 1854, 37061, 47270
Becharof National Wildlife Refuge, AK, 25699, 38363, 45601
Innoko National Wildlife Refuge, AK, 3464
Kanuti National Wildlife Refuge, AK, 957
Kenai National Wildlife Refuge, AK, 7985, 20376, 36128, 45396
Kodiak National Wildlife Refuge, AK, 958
Koyukuk and Innoko National Wildlife Refuges, AK, 761
Nowitna National Wildlife Refuge, AK, 958
Selawik National Wildlife Refuge, AK, 3464
Tetlin National Wildlife Refuge, AK, 957
Yukon Delta National Wildlife Refuge, AK, 2891, 15467
Yukon Flats National Wildlife Refuge, AK, 3465
Endangered and threatened species:
African elephant ivory, raw and worked; importation moratorium, 52242
Giant pandas imported for temporary exhibition—
Cincinnati Zoo; application, 30116
Permit policy development, 23847
Endangered and threatened species permit applications, 1072, 1524, 2794, 3946, 5650, 7405, 7579, 8810, 8984, 10297, 10298, 11915, 12606, 13452, 15746, 16322, 17118, 17509, 20185, 20186, 20693, 22055, 22056, 25389, 26324, 27085, 27768, 28704, 30351, 30731, 33867, 35117-35119, 37877, 40137, 41421, 44127, 45396, 48592, 50587
Endangered Species Convention; foreign law notifications:
Burundi, 15468
Environmental statements; availability, etc.:
Alaska national wildlife refuges; proposed acquisition of inholdings, 8984, 33550
Alaska Peninsula National Wildlife Refuge, AK, 10298, 13200
Andean condors in Ventura County, CA; experimental release and recapture, 2297
Becharof National Wildlife Refuge, AK, 10298, 13200
Bond Swamp National Wildlife Refuge, GA, 51017
Florida panther; reintroduction to historic range (Eastern Texas), 27768
Great Swamp National Wildlife Refuge, NJ, 31400
Kenai National Wildlife Refuge, AK, 1071
Laguna Atascosa National Wildlife Refuge, TX, 40969
Lake Ophelia National Wildlife Refuge, LA 51017
Migratory birds; sport hunting, 22582
National Wildlife Refuges, AK, 50588
National wildlife refuges management, 49931
Nisqually Indian Reservation; salmon hatchery construction, WA, 15468
Reelfoot Lake, KY and TN, 47875
Roanoke River National Wildlife Refuge, NC, 4077
Sea lamprey control in Lake Champlain; lampricides, temporary use, 11713
Tijuana Estuary, CA, 47768
Upper Mississippi River National Wildlife and Fish Refuge, 38791
Fire Management Policy Review Team; recommendations, 51196
Marine mammal permit applications, 6204, 8810, 13452, 17253, 18357, 20186, 20693, 27769, 29786, 30116, 40137, 45396
Marine mammals:
Annual report; availability, 9152
Meetings:
Endangered Species of Wild Fauna and Flora International Trade Convention Conference, 49611
Klamath Fishery Management Council, 4470, 16200, 37877
Klamath River Basin Fisheries Task Force, 4470, 16200
Migratory Bird Regulations Committee, 21924, 28072
Waterfowl status, 28072
Migratory birds:
Migratory nongame bird strategies; draft availability, 16913
National recreational fisheries policy; first public review draft notice, 574
Protection Island National Wildlife Refuge, WA; establishment, 29385

Food and Drug Administration

RULES

Administrative practice and procedure:
Advisory committees—
Establishment and termination, 50949
Uniformed services members, appointment, 50948
Advisory committees, list of standing:
Biological Response Modifiers Advisory Committee, 49550
Animal drugs, feeds, and related products:
1,3-Butylene glycol, 40060
Amoxicillin trihydrate and clavulanate potassium tablets, 234
Apramycin sulfate soluble powder, 37752
Bacitracin methylene disalicylate, 4009
Carfentanil citrate injection, 40056, 49823
Cefadroxil powder, 27344
Ceftiofur sodium sterile powder, 5369
Chlortetracycline, 31316
Chlortetracycline-sulfamethazine tablets, 235
Decoquinate, 22298
Dichlorophene and toluene capsules, 21993
Diethylcarbamazine/oxibendazole chewable tablets, 45759, 53120
Esmopal; injection, 15812
Febantel-praziquantel paste, 48532
Fenbendazole, 14788, 18022, 25152, 48533
Fenbendazole suspension, 40058
Halofuginone and bacitracin methylene disalicylate, 11065, 14888
Halofuginone hydrobromide, bacitracin methylene disalicylate, and roxarsone, 1017
Hyaluronate sodium injection, 19773, 22297, 26559
Ivermectin drench, 27957
Ivermectin injection, 11064, 27005
Ivermectin paste and liquid, 51273
Kanamycin sulfate, calicum amphomycin, and hydrocortisone acetate, 12512
Lasalocid and oxytetracycline, 11251, 38708
Levamisole, 7504, 13217
Levamisole resinate and famphur paste, 23756
Melengestrol acetate with lasalocid, 27958
Miconazole nitrate cream, lotion, and spray, 26242
Monensin, 27345, 40059, 50400
Monensin and tylosin, 236
Mono-alkyl (C8-C18) trimethyl ammonium oxytetracycline, 27006
Mupirocin ointment, 39084
Narasin and roxarsone, 24260
Neomycin sulfate-sulfacetamide sodium ophthalmic ointment, 11064
Neomycin sulfate-sulfacetamide sodium-hydrocortisone acetate ophthalmic ointment, 4615
Nystatin, neomycin, thiostrepton, triamcinolone acetonide ointment, 39256
Oxytetracycline hydrochloride injection, 11493
Piperazine adipate capsules, 48634
Pyrantel tartrate, 235
Repository corticotropin injection, 45759
Salinomycin and virginiamycin, 35312
Salinomycin, virginiamycin, and roxarsone, 44009
Sponsor name and address changes—
Chemdex, Inc., 40728
Fermenta Animal Health Co., 40726, 49823
Fort Dodge Laboratories, 23389, 27850
Norbrook Laboratories, Ltd., 11492
Pitman-Moore, Inc., 20842, 23340, 50514
Purina Mills, Inc., 25151
Salsbury Laboratories, Inc., 40729
Syntex Animal Health, Inc., 39256
Vetem, S.p.A., 40057
Veterinary Laboratories, Inc., 32610, 39839
Veterinary Service, Inc., 52682
Wendt Laboratories, Inc., 40055
Sterile amoxicillin trihydrate for suspension, 40055
Tiamulin, 39257
Trimethoprim and sulfadiazine oral paste, 11063
Virginiamycin, 27852
Xylazine hydrochloride injection, 4848, 23607
Biological products:
Blood and blood products; test for antibody to human immunodeficiency virus (HIV), 111
Blood grouping reagent; additional standards for diagnostic substances for laboratory tests, 12760
Patients with life-threatening and severely-debilitating illnesses; new therapies availability procedures, 41516, 44144
Code of Federal Regulations; authority citations, 2827
Color additives:
Carbazole violet; contact lenses coloring, 41322
Chromium-cobalt-aluminum oxide; contact lenses coloring, 41324, 49823
D&C Orange No. 17 and D&C Red Nos. 8, 9, and 19
Correction, 29655
D&C Red No. 36, 43682, 52129, 52130
D&C Red No. 19 and D&C Orange No. 17, 26768
D&C Red Nos. 33 and 36, 19, 6983, 15551, 25127, 29024, 33110, 33122, 35255, 41649, 43681
D&C Red Nos. 8 and 9, 26766
FD&C Red No. 3, 15551, 25127, 33122, 43685
FD&C Yellow No. 6, 49138
Drug labeling:
Aspartame as inactive ingredient, 4135
Oral and rectal aspirin and aspirin-containing drug products (OTC); Reye syndrome warning labeling, 21633
Correction, 24830
Food additives:
Acesulfame potassium, 28379
Adhesive coatings and components—
Bis(benzoate-0)(2-propanolato)aluminum, 29453
Castor oil, sulfated, sodium salt, 34278
Ethylene-octene-l, 52131
Pentasodium diethylenetriaminepentaacetate and trisodium N-hydroxyethylethylenediaminetriacetate, 32605
Adjuvants, production aids, and sanitizers—
1,3,5-tris(3,5-di-tert-butyl-4-hydroxybenzyl)-s-triazine-2,4,6(1H,3H,5H)trione, 49550
2,2'-(2,5-Thiophenediyl)-bis(5-tert-butylbenzoxazole), 52132
Bis(p-ethylbenzylidene) sorbitol, 30048
Decanoic, octanoic, lactic, phosphoric, naphthalenesulfonic acids, etc., 31835
N,N'-1,3-propanediylbis(3,5-di-tert-butyl-4-hydroxyhydrocinnamamide), 15199, 18194
N-phenylbenzenamine with 2,4,4-trimethylpentene as antioxidants in lubricants with incidental food contact, 8440
Octadecyl 3,5-di-tert-butyl-4-hydroxyhydrocinnamate, 29656
Phosphoric acid triesters with triethylene glycol, 47525
Poly[[6-[(1,1,3,3-tetramethylbutyl)amino]-s-triazine-2,4-diyl][(2,2,6,6-tetramethyl-4-piperidyl)imino]hexamethylene[(2,2,6,6-tetramethyl-4-piperidyl)imino]], 18086
Tetrakis (methylene(3,5-di-tert-butyl-4-hydroxyhydrocinnamate)methane, 32374
Tris(2,4-di-tert-butylphenyl)phosphite, 44397, 52132
Vinylidene chloride/methyl acrylate copolymers, 47185
Aspartame, 6595, 20837–20842, 23340, 40878
Dimethyl dicarbonate, 41325, 49638
Generally recognized as safe (GRAS) classification eligibility, 16544
Glyceryl tristearate, 21631
Irradiated foods; production, processing, and handling, 12756
Correction, 16615
Gamma radiation for pork treatment, 53176
Paper and paperboard components—
2-propenic acid, etc., 50210
Acrylic acid and 2-acrylamido-2-methylpropanesulfonic acid copolymer, 50950
Maleic anhydride, etc., 34043
Polyamine-epichlorohydrin, 97, 8618
Zeolite Na-A, 28635
Polymers—
2,4-Diaminobenzenesylfonic acid, etc., 32215
Copolymer of epichlorohydrin, 1,2-ethanediamine, and 1,2-dichloroethane, 31832, 36391
Ethylene-acrylic acid copolymers, etc., 44009
Nylon 6/69 polymer, 19772
Pentaerythritol tetrastearate, 29655
Polyurethane-polyester resin-epoxy adhesive, 39083
Ultrafiltration membrane, 17925
Vinylidene chloride/methyl acrylate copolymers, 47184
Secondary direct additives; poly(acrylic acid-co-hypophosphite), sodium salt (4:1 to 16:1 monomer ratio by weight), 15199, 18194
Sodium polyacrylate, 39455, 43319, 49823
Sucrose fatty acid esters, 22293, 22294, 26559, 36785
Food for human consumption:
Aspartame; food chemical codex, 51272

Cheeses, mozzarella; identity standards, 3742, 37752
Food labeling:
Dairy products and frozen confections; required label statements on food containers with separate lids; exemption, 16067
Uniform compliance date, 44861
Formal evidentiary public hearings, 29453
Correction, 34871
GRAS or prior-sanctioned ingredients:
Acacia (gum arabic), 5765
Cocoa butter substitute primarily from palm oil; correction, 4384
Corn sugar, corn syrup, invert sugar, and sucrose, 44862
Iron and iron salts, 16862, 20939
Low erucic acid rapeseed oil, 52681
Nisin preparation, 11247, 16837
Human drugs:
Antibiotic drugs—
Cefixime trihydrate tablets and powder for oral suspension, 24256, 26712
Cefmenoxime hydrochloride for injection, 13400, 19368
Doxorubican hydrochloride injection, 37291
Erythromycin estolate bulk, 1918
Erythromycin topical gel, 12414, 16837
Gentamicin sulfate-prednisolone acetate ophthalmic suspension, 40725
Minocycline hydrochloride, 32606, 39839
Neomycin sulfate for compounding oral products, 12644, 16615, 31837, 36391
Neomycin sulfate in sterile vials, 12658
Patients with life-threatening and severely-debilitating illnesses; new therapies availability procedures, 41516, 44144
Updating and technical changes, 18837
Antiemetic, antitussive, bronchodilator, and anthelmintic products (OTC); final monographs; updating and technical changes, 35808
Drug master file submissions, 33121
Investigational new drug applications—
Amendments, serial numbering requirements, 1917
Patients with life-threatening and severely-debilitating illnesses; new therapies availability procedures, 41516, 44144
Official names list; clarification, 5368
Ophthalmic products (OTC); final monograph, 7076
Correction, 13217
Stimulant products (OTC); final monograph, 6100
Correction, 11731
Stomach acidifier products (OTC), 31270
Medical devices:
Clinical chemistry and toxicology devices—
General provisions and classifications; correction, 11645
Premarket notification exemptions, 21447, 23050
Ear, nose, and throat devices—
Premarket notification exemptions, 35313
General and plastic surgery devices—
General provisions and classifications, 23856
Neurological devices—
Implanted intracerebral/subcortical stimulator for pain relief; premarket approval, 48618
Ophthalmic devices—
Nd:YAG laser for posterior capsulotomy, 38946
Premarket notification exemptions, 35602, 40825
Orthopedic devices—
Premarket notification exemptions, 52952
Radiology devices—
General provisions and classifications, 1554, 5080
Medical devices and radiological health regulations; editorial amendments, 11251
Correction, 16837
Organization, functions, and authority delegations:
Animal Feeds Division, Director, et al.; medicated feeds, 17185
Center for Veterinary Medicine, division directors, 2225, 40055
Commissioner of Food and Drugs et al., 26045
Counterfeit drugs; enforcement activities, 22292
Drug Evaluation and Research Center, Director and Deputy Director, 18274
Organizational structure revision and regional offices address updates, 8617
Patent term restoration, 7298
Radiological health:
Electronic products performance standards; variances, 52683
Regulatory hearings before FDA; denial, etc., 4613

PROPOSED RULES

Animal drugs, feeds, and related products:
Sulfonamide-containing drugs for use in food-producing animals, 35833
Correction, 46976
Biological products:
Blood and blood components; current good manufacturing practices, 23414
Correction, 27265
Color additives:
FD&C Red No. 3, 33147
Drug labeling:
Oral and rectal aspirin and aspirin-containing products (OTC); Reye syndrome warning, 1796
Food additives:
Adjuvants, production aids, and sanitizers—
Tris(triethylene glycol)phosphate as stabilizer, 16558
Irradiated foods; production processing and handling, 4856
Polymers—
Colorants, 11402, 16837, 20335
Food for human consumption:
Aspartame; food chemical codex, 13134
Bottled water, 36063
Correction, 45854
Fruit or vegetable juice beverages other than orange juice, diluted; revocation of common or usual names for nonstandardized food, 1795
Pasteurized process cheese spread; identity standards, 11312
Sulfiting agents in standardized foods; labeling requirements, 51062
Formal evidentiary public hearing; exceptions and replies to exemptions, filing time periods, 2767
GRAS or prior-sanctioned ingredients:
High fructose corn syrup, 44904
Low erucic acid rapeseed oil, 36067
Sulfiting agents, 51065
Sulfiting agents used on "fresh" potatoes, 4184
Correction, 8301
Human drugs:
Anorectal products (OTC); tentative final monograph, 30756
Antacid products (OTC); final monograph, 46190
Anticaries (OTC); tentative final monograph, 22430
Correction, 26559
Antiflatulent products (OTC); tentative final monograph, 2716, 12778
Correction, 6916
Boil treatment (OTC); tentative final monograph, 2198
Cholecystokinetic products (OTC); final monograph, 30786
Cold, cough, allergy, bronchodilator, and antiasthmatic products (OTC)—
Combination drug products; tentative final monograph, 30522, 45774
Digestive aid products (OTC): tentative final monograph, 2706, 12779
Correction, 7073
Hydrocortisone-containing external analgesic drug products (OTC); tentative final monograph, 32592
Internal analgesic, antipyretic, and antirheumatic products (OTC); tentative final monograph, 46204
Ophthalmic products (OTC); tentative final monograph, 6997
Oral health care products (OTC); tentative final monograph, 2436
Correction, 8845
Orally administered menstrual products (OTC); tentative final monograph, 46194
Over-the-counter drug products; tamper-resistant packaging requirements, 16150
Pediatric dosing information for over-the-counter drugs, 23180
Prescription drugs; guidelines for State licensing of wholesale drug distributors, 35325
Sunscreen products (OTC); administrative record reopened, 15853
Human subjects; protection; informed consent, etc., 45678
Correction, 46746
Medical devices:
Breathing frequency monitor (neonatal apnea monitor); performance standard development, 13296
Correction, 17534
Cutaneous carbon dioxide (PcCO2) monitor; reclassification, 27878
Electromedical devices; classification, 46040
General and plastic surgery devices—
Premarket notification exemptions, 23880
Hematology and pathology devices—
Automated blood cell separator intended for routine collection of blood and blood components; premarket approval, 5108, 17227
Hematology and pathology devices, etc.—
Premarket notification exemptions, 1574, 5080
Menstrual tampons; proposed absorbency ranges; user labeling, 37250

Correction, 44551
Radiology devices—
Premarket notification exemptions, 1588
Radiological health:
Electronic products performance standards; variances, 20137
Correction, 23167

NOTICES

Advisory committees; annual reports; availability, 2093
Animal drugs, feeds, and related products:
Altana, Inc.—
Neomycin sulfacetamide with hydrocortisone veterinary ophthalmic ointment; approval withdrawn, 4722
Neomycin sulfate-sulfacetamide sodium ophthalmic ointment; approval withdrawn, 11133
American Cyanamid Co.; approval withdrawn, 287
Animal drugs that may be human carcinogens; labeling, 35562
Bacitracin methylene disalicylate for use in quail; data availability, 5217
Carson Chemicals, Inc.; piperazine adipate capsules; approval withdrawn, 48726
Central Soya Co., Inc.; monensin; approval withdrawn, 27399
Chloramphenicol as unapproved new animal drug, direct reference seizure; compliance policy guide availability, 14856
Clinical investigations monitoring; guideline availability, 4723
Drug stability guideline—December 1, 1987; availability, 48980
Export applications—
Baytril (enrofloxacin) tablets, 9812
Erythromycin thiocyanate bulk, 26314
Generic Animal Drug and Patent Term Restoration Act; agency policy letter availability, 50460
J&R Specialty Supply Co.; approval withdrawn, 288
Limulus amebocyte lysate test guideline; availability, 5044
Mattox & Moore, Inc.; Esmopal; approval withdrawn, 4214, 8301, 15885
Melatonin implants for mink, 51321
Microbial products fed directly to animals; compliance policy guide availability, 20175
Pierrel America, Inc.; chlortetracycline hydrochloride powder; approval withdrawn, 47768
Poisonous or deleterious substances; action levels, 5043
Ray Batchelor Livestock; approval withdrawn, 38074
Reid-Powell, Inc.; dichlorophene/toluene capsules; approval withdrawn, 22051
Sulfamethazine, etc., for use in food-producing animals, 46050, 49968
Sulfamethazine in food-producing animals, 15886, 17852, 19369
Sulfamethazine; technical report availability, 9492
Animals drugs, feeds, and related products:
Sulfamethazine, etc., in food-producing animals, 51950
Animals, safety testing; LD50 test policy, 39650
Biological product licenses:
Amarillo Blood Plasma, Inc., 29279
Biological Resources, Inc., 23453, 27265
El Paseo Plasma, Inc., 29280
Plasma, Inc., 4722
Biological products:
Cell lines used to produce biologicals; points to consider for new technologies; availability, 10948
Clinical investigations monitoring; guideline availability, 4723
Export applications—
Haemophilus b Conjugate Vaccine, 51005
Export applications. See entries under Human drugs.
Limulus amebocyte lysate test guideline; availability, 5044
Monoclonal antibody products for human use; new technologies; draft criteria availability, 5468
Color additive petitions:
CIBA Vision Corp., 43042
Cosmetic, Toiletry & Fragrance Association, Inc., 26881, 26884, 26886, 32322
Wesley-Jessen, 2093
Color additives:
Clinical investigations monitoring; guideline availability, 4723
FD&C Red No. 3; data request for specific uses, 467
Committees; establishment, renewal, termination, etc.:
Allergenic Products Advisory Committee, 29280
Anesthetic and Life Support Drugs Advisory Committee, 20021
Anti-Infective Drugs Advisory Committee, 46505
Arthritis Advisory Committee, 13165
Biological Response Modifiers Advisory Committee; membership, 49607
Blood Products Advisory Committee, 20687, 24551
Board of Tea Experts, 46505
Cardiovascular and Renal Drugs Advisory Committee, 37646
Center for Biologics Evaluation and Research public advisory committees, 1411
Center for Devices and Radiological Health advisory panels and committees, 446, 447, 1890
Center for Drug Evaluation and Research public advisory committees, 1412
Dermatologic Drugs Advisory Committee, 46505
Drug Abuse Advisory Committee, 23797
Endocrinologic and Metabolic Drugs Advisory Committee, 37646
Fertility and Maternal Health Drugs Advisory Committee, 12599
Gastrointestinal Drugs Advisory Committee, 10431
Oncologic Drugs Advisory Committee, 37646
Ophthalmic Devices Panel, 38348
Peripheral and Central Nervous System Drugs Advisory Committee, 24365
Psychopharmacologic Drugs Advisory Committee, 23797
Pulmonary-Allergy Drugs Advisory Committee, 23797
Radiopharmaceutical Drugs Advisory Committee, 10431
Science Advisory Board, 24365
Technical Electronic Product Radiation Safety Standards Committee, 50461
Therapeutic Inequivalence Action Coordinating Committee, 35562
Vaccines and Related Biological Products Advisory Committee, 2289
Veterinary Medicine Advisory Committee, 17250
Compliance policy guides manual; index availability, 13165
Computer products regulation; draft policy guidance availability, 289
Condoms; defects, criteria for direct reference seizure; compliance policy guide availability, 1890
Environmental statements; availability, etc.:
Vinyl chloride and other chlorinated polymers, 47264
Food additive petitions:
Akzo Chemicals, Inc., 45821
AKZO Chemie America, 21728
American Cyanamid Co., 20688
Arakawa Chemical Industries, Ltd., 43042
Bercen, Inc., 23454
Betz Laboratories, Inc., 23454
Bionox Corp., 28699, 34634
Biosearch Medical Products, Inc., 8513
BYK Chemie GmbH, 41241
CdF Chimie SA., 288
Ciba-Geigy Corp., 289, 643, 19045, 21728, 27399, 27568, 43272, 47579, 51626
Concentrados Marinos, S.A., 8512
Disogrin Industries, Inc., 23797, 35377
Diversey Wyandotte Corp., 19045
Dow Chemical Co., 8805, 23455, 23798
DuPont Canada, Inc., 43043
Eastman Kodak Co., 43272
E.I. du Pont de Nemours & Co., 18610, 23455
Hoechst-Celanese, Inc., 32698, 37646, 49638
ICI Americas, Inc., 43043
Insta Cool Inc. of North America, 3942
J.M. Huber Corp., 8512
Kuraray Co., Ltd., 643
M&T Chemicals, Inc., 49359
Mitsui Petrochemical Industries, Ltd., 21728
Mobil Chemical Co., 3791
Monsanto Chemical Co., 6203, 12822
Nippon Gohsei (U.S.A.) Co., Ltd., 44670, 51950
N.L. Industries, Inc., 28069
NutraSweet Co., 4075
Pfizer, Inc., 2093, 3792, 19046, 21729
Riken Vitamin Co., Ltd., 18610, 22426
Sandoz AG, 43043, 49824
Schering Animal Health, 289
Shell Oil Co., 6203, 9145, 43272, 51950
Sigma Coatings, 46505
Troy Chemical Corp., 43043
Union Camp Corp., 19046
Velsicol Chemical Corp., 18610, 23455
Waitaki International Marketing, Ltd., 6203
West Agro, Inc., 19046
Food additives:
Chemistry data for indirect food additive petitions; recommendations availability, 49927
Clinical investigations monitoring; guideline availability, 4723
Food for human consumption:
Foods and food ingredients produced by new technologies; study announcement, 33182
Identity standard deviation; market testing permits—

Green beans, canned, 30716, 34871
Pacific salmon, canned, 11710, 30716, 34354, 34871
Pineapple, canned, 16471, 23692, 39808
Listeria monocytogenes; revised methodology for detecting and confirming presence in foods, 44148
Mousse dessert; identity standards, 8512
Perishable foods, including fresh fish and seafood and fresh produce; Regulatory Procedures Manual chapter; availability, 28699, 44671
Perishable foods, including fresh fish and seafood and fresh produce;
Poisonous or deleterious substances; action levels, 5043
Ready-to-eat, salt-cured, air-dried, uneviscerated fish (kapchunka); compliance policy guide availability, 44949
Wheat flour and macaroni products adulteration; defect action levels; compliance policy guide availability, 1520, 5080
Food protection unicode; model development, 16472, 29953
Grants and cooperative agreements; availability, etc.:
Bound drug residues; safety evaluation procedures development studies, 7803
National center for food safety, 15736
Orphan drug products; safety and effectiveness, clinical studies, 44951
GRAS or prior-sanctioned ingredients:
E.I. du Pont de Nemours & Co., 19822
Enzyme Bio-Systems Ltd., 16191
Fuji Oil Co., Ltd., 38347
Gattefosse, S.A., 41241, 51029
General Bioscience, Inc., 20371
Grindsted Products, Inc., 49608
Imperial Biotechnology, Ltd., 5319
NutraSweet Co., 47580
Pfizer, Inc., 3792
Human drugs:
Allergenic products for therapeutic uses; clinical trials for evaluation of safety and efficacy; draft guideline, 48727
Antibiotic drugs—
Neomycin sulfate for compounding oral products, etc., 12662
Neomycin sulfate in sterile vials, 12664
Oligosaccharide; neomycin sulfate for prescription compounding; approval withdrawn, 49231, 51950
Oligosaccharide; neomycin sulfate in sterile vials for injection; approval withdrawn, 49232
Antibiotic/antifungal products; approval withdrawn, 5044, 11002
Bioequivalence of solid oral dosage forms; task force report availability, 6036
Clinical investigations monitoring; guideline availability, 4723
Current good manufacturing practices—
Investigational new drug products preparation; draft guideline availability, 5835
Drug application review process; computer technology use, 35912
Drug investigations in humans; anti-inflammatory and antirheumatic drugs; revised clinical guidelines availability, 23456, 27265
Export applications—
Abbott Test Pack HIV-1/HIV-2, 48981
Adalat PA-20 (nifedipine) 20 mg tablets, 40771
Antihemophilic factor (human), lyophilized powder, 22051
Cytovene (ganciclovir), 1941
Dilaudid tablets and oral solution, 22052
ENLON (edrophonium chloride injection, USP), 13323, 49928
Enoximone for intraveneous injection, 7237
Genetic systems HIV antigen EIA and genetic systems HIV antigen neutralization test kits, 15599
Hepatitis B vaccine (recombinant, yeast), 10155
Ifex (ifosfamide) for injection, 50110
Intal nebulizer solution (cromolyn sodium inhalation, USP), 8513, 12640
Isoprenaline (isoproterenol) hydrochloride injection, 181
Lymph-Scan (kit for preparation of Technetium TC-99m, Antimony Trisulfide Colloid), 40960
Minipress XL Tablets (prazosin hydrochloride), 35563
M.V.C. 9+3 Multivitamin Concentrate, 37647
NIMOTOP (nimodipine) capsules, 7052
Nitropflaster Ratiopharm-5 and, 0, 20021, 0, 28938, 22426
Omnipaque (iohexol) injection, 28440
Ornade Spansule, 40131
Ornade-A.F. Spansule Capsules, 25691, 27595
Platinol AQ injection 1 mg/1mL (Cisplatin), 25212, 26560
Pneumopent (Pentamidine isethionate for inhalation), 23456
POLYTRIM brand trimethoprim sulfate and polymyxin B sulfate ophthalmic solution, 8805
PTS Cough Syrup, 33861, 38411
Recombigen HIV EIA test kits, 32106
Recombigen HIV latex agglutination test kits, 10948
Simvastatin bulk, 7052
Sodium aminosalicylate (4-ASA) bulk, 7053
Symcor (tiamenidine HCL) bulk new drug substances, 46941
Transderm Scop, 30872
VS101 kit (for loading with indium IN-111 for diagnostic use), 28439
'CONTAC' C Sustained Release Capsules, 3266
UBI-Olympus HIV-EIA, 17506
Homeopathic drugs marketing conditions; compliance policy guide availability, 21728, 33183
Hydrocortisone acetate and pramoxine hydrochloride; proposed approval withdrawn, 25013, 27450, 33897
International drug scheduling—
Benzodiazepine and controlled substances analog drugs, 31101, 34634
Psychotropic substances; stimulant substances, nonbarbiturate sedatives, and agonist/antagonist substances, 48367
Orphan drug products—
Designations; cumulative listing, 2680, 7073
Designations; eligibility policy, 47577
Psychotropic substances—
Delta-9-tetrahydrocannabinol, 10155
Narcotic drugs, etc., 22386
Stimulant substances, nonbarbiturate sedatives, and agonist/antagonist substances, 36886
Limulus amebocyte lysate test guideline; availability, 5044
New drug applications—
AVC Cream (sulfanilamide-aminacrine-allantoins), 33546
International Medication Systems Ltd., 18905
McNeil Pharmaceutical, 34167
Tussionex tablets and suspension, 9492
U.S. Products, Inc., et al., 1942
Patent extension; regulatory review period determinations—
Acesulfame potassium, 48727
Axid, 26669
Bactroban, 12462
Cefmax, 12823, 16931
Corotrope, 12600
Deursil, 12463, 16837
Hytrin, 572, 1890
Naftin, 23798
Novantrone, 10291, 13324
Prinivil, 12600
Prozac, 12601, 16615
Rimadyl, 16191
Spectamine, 12464, 16837, 18907
SynchroMed Infusion Pump, 30472
Terazol, 10293
Ucephan, 16786, 20718
Prescription drugs marketing; agency policies letter availability, 29776, 44954
Prescription drugs; reimportation alert availability, 28069
Tamper-resistant packaging for over-the-counter drugs; compliance policy guides availability, 16192
Imported merchandise returned to customs custody; compliance policy guide revoked, 52238
Imported products, automatic detentions; Regulatory Procedures Manual chapter; availability, 14856
Laser variance approvals, etc.:
Beyond Belief et al., 9983
Image Engineering Corp. et al., 25547, 27595
Laser Fantasy Productions, Inc., et al., 448
Laser Images, Inc., et al., 48728
Laser Media, Inc., et al., 29281
Laser Productions et al., 35233, 39839, 45584
STC Defense Systems, 27237
Varian, 41627
Medical devices:
Blood pressure measurement device (sphygmomanometer) accuracy; revised compliance policy guide; availability, 37876
Clinical investigations monitoring; guideline availability, 4723
Computer products regulation; draft policy guidance availability, 289
Condoms; defects, criteria for direct reference seizure; compliance policy guide availability, 573, 1890

Critical devices advisory list; availability, 8854, 14888
Denture cleaners, adhesives, cushions, and repair materials; compliance policy guide availability, 30872
Diagnostic ultrasound guidance update; availability, 289
Hearing aid devices; Connecticut, Vermont, and Missouri statutes; Federal preemption of State and local requirements, exemption request; advisory opinions availability, 52789
Hip joint metal/ceramic/polymer semi-constrained cemented or uncemented prosthesis; reclassification petition, 19340
In vitro diagnostic devices; labeling and premarket submissions draft points availability, 46118
In vitro diagnostic products; GMP guidelines for manufacture availability, 11561, 21800
Limulus amebocyte lysate test guideline; availability, 5044
Ophthalmic devices—
Class III daily wear contact lenses, alternate design configurations; premarket approval policy statement, 12077
Contact lenses, Class III; draft guidance document availability, 33183
Patent extension; regulatory review period determinations—
Fibrel, 23457
Sensor Model Kelvin 500 unipolar pulse generator, etc., 32700, 39839
Radiologic devices—
Magnetic resonance diagnostic device; premarket notification submissions, 48981
Magnetic resonance diagnostic device; reclassification petitions; recommendation and report, 7575, 13218
Reconditioners/rebuilders; compliance policy guide availability, 573
Surgical Simplex P Antibiotic Bone Cement; availability of order, 11711
Tripartite biocompatibility (toxicity testing) guidance; availability, 5469
Medical devices; premarket approval:
Abbott ER-EIA Monoclonal, 51005
Abbott ER-ICA Monoclonal, 48730
ADYPI (Etafilcon A) Contact Lens, 29380
AIRLens (Arfocon A) Rigid Gas Permeable Contact Lens, 24151
Alcon Laboratories, Inc., Models C118, etc., Posterior Chamber Intraocular Lenses, 48311
Armstrong Sterile Saline Solution, 12993, 16931
Bausch & Lomb B&L 70 (Lidofilcon A) Soft (Hydrophilic) Contact Lenses, etc., 27238, 34634
Bausch & Lomb ReNu Lubricant and Rewetting Drops, 20022, 22426
BOSTON EQUALENS (Itafluorofocon A) Contact Lens (clear and tinted with or without ultraviolet light absorber), 1413
Bunnell, Inc., Model 203 Life Pulse High Frequency Ventilator, 30101
Ciba Vision Lens Drops, 23799
Corometrics Model 146 Fetal Acoustic Stimulator, 48312
Double Antibody AFP to aid in testicular cancer management, 26670
Dupen Long Term Epidural Catheter, 15739, 18949
Duraclean Daily Cleaner, 16787
Durasoft 4 (ofilcon A) Hydrophilic Contact Lens (clear and tinted), 10292
Enzygost anti-HBc device, 43044
Enzymun-Test AFP Immunoenzymetric Assay to aid in testicular cancer management, 32459, 39014
Enzymun-Test CEA, 26671
Fibrel (gelatin matrix implant), 15739
Fluoro-Cep Estrogen, 16788, 20718
Hydron B (Polymacon) Bifocal Contact Lens, 21527
In A Wink (Lensept) Cleaning Solution, 45587
Intra-articular prosthetic knee ligament devices; guidance document availability, 32699
I.O.-18 (Kolfocon A) and I.O.-32 (Kolfocon B) Rigid Gas Permeable Contact Lenses, 43044, 49823
IOLAB Intraocular Models 85JS, 85JM, and 85JL Anterior Chamber Intraocular Lenses, 27400, 33897
IOLAB Intraocular, UVBLOC Plus Models U102D, etc., Ultraviolet-Absorbing Posterior Chamber Intraocular Lenses, 48312
IOPTEX Research, Inc., Model UV304-01 (Ultra C-Loop) Ultraviolet-Absorbing Posterior Chamber Intraocular Lens, 51006
IVAC Titrator Sodium Nitroprusside Closed Loop Module-Model 10K, 3943
LASERON ND:YAG Ophthalmic Laser, 449
Medstone 1050 ST Lithotripter, 20906
Medtronic Prime Coronary Balloon Dilatation Catheter, 16789, 20718
Medtronic SynchroMed Infusion System, 16788, 20718
MicroScan Rapid Panels, 11914
Model 304-01 Ultra C-Loop Posterior Chamber Intraocular Lens, 9984, 13166
NIDEK Nd:YAG Ophthalmic Laser Model YC-1000, 4076
Occucoat, 31396
P.C.A. Total Knee System, 51007
Prentif Cavity-Rim Cervical Cap, 27239
ProFree Plus Weekly Enzymatic Cleaner, 39349
Prosorba Column, 5320, 12640
Resonex Rx-4000 Magnetic Resonance Imaging System, 19047
SALITRON System for stimulating salivary production, 26673
Sensor Model Kelvin 500 Unipolar Cardiac Pulse Generator, etc., 21729, 25050
Sharpoint Polypropylene Suture, Nonabsorbable Surgical Suture, U.S.P. (clear or blue), 35913
Siemens LITHOSTAR Lithotripter, 48313
Sonocare, Inc., Model CST-100 Therapeutic Ultrasound System, 30101
Spectraprobe-PLR Catheter and Model 900 Optilase Contract Laser Source System, 30102
Spherical 3M Fluoropolymer (Flurofocon A) Contact Lens for extended wear, 29380
Spherical Fluorex 700 (flusilfocon A) Rigid Gas Permeable Contact Lens for daily wear (clear and tinted), 44124
Spherical FluoroPerm (Paflufocon A) Rigid Gas Permeable Contact Lens, 5217
Spherical FluoroPerm (Paflufocon A) Rigid Gas-Permeable Contact Lens (clear and tinted) for extended wear, 26314, 28938
TANDEM-E AFP Immunoenzymetric Assay, 24152
Tresoft and Tresoft Thin (Ocufilcon A) Soft (Hydrophilic) Contact Lenses, 20906
Versaflex Buchbinder Omniflex PTCA Catheter System, 23799
Weck Model BL-12 Nd:YAG Ophthalmic Laser, 11395, 5468
Wesley-Jessen W-J sterile unpreserved saline solution, 50575
Meetings:
Acquired Immune Deficiency Syndrome (AIDS) vaccine development and testing, 12823
Advisory committees, panels, etc., 1067, 2289, 4724, 5637, 8301, 9146, 9148, 11561, 11711, 13166, 14857, 15170, 17250, 18022, 18162, 19344, 21920, 23458, 24365, 26672, 27239, 28440, 29953, 32107, 32279, 36371, 36372, 36697, 39350, 41628, 44239, 45854, 46119, 46120, 47578, 49928, 50576, 52790
Biosafety principles application in blood establishments, 7974
Consumer information exchange, 450, 3943, 5218, 5637, 5836, 11712, 11939, 13325, 17114, 21920, 26673, 32108, 35377, 35378, 35914, 37647, 40131, 40132, 45587, 46121, 46664, 47580, 49360
Egg-associated salmonella enteritidis infections in United States, 30717
Federation of American Societies for Experimental Biology, 51007–51010
Health professional organizations, 12601, 40132
Human immunodeficiency virus (HIV) antibody detection, R-DNA derived and synthetic peptide antigens use; workshop, 3640
Microwave cooking; heat susceptors use in food packaging, 29777
Orphan Products Board, 3639
Recombinant human cytokines potency standards; workshop, 37059
Seafood cooked and processed; public health aspects, 46121
Small business participation, 46664
Transgenic plants; scientific issues, 28674
Memorandums of understanding:
Agriculture Department and Food of Ireland; caseins, caseinates, and mixtures; certification requirements establishment, 7974
Environmental Protection Agency and United Kingdom Department of Health and Social Security; good laboratory practice programs, etc., 27569
State Administration of Import and Export Commodity Inspection of China; ceramicware, 17764, 21964
Model Food Protection Unicode; availability; correction, 35151
New drug applications; clinical and statistical sections, format and content guideline; availability, 39524
Organization, functions, and authority delegations. See entries under Public Health Service.
Privacy Act:
Systems of records; annual publication, 47359
Radiological health:
Radiation control, suggested State regulations; availability, 29527

Regulatory Procedures Manual; recall procedures chapter availability, 27400, 33897
Sample analysis results, intermediate or end product portions; compliance policy guide; availability, 10431
Shellfish sanitation and shellfish-growing waters; vibrio vulnificus (bacteria); workshop, 5836, 11731
Sulfamethazine; National Center for Toxicological Research technical report; availability, 17850, 22762

Food and Nutrition Service

RULES

Child nutrition programs:
Child care food program—
Adult day care provision, 52584
Infant meal pattern requirements, 25303, 48631
Commodity supplemental food program—
Elderly persons, eligibility requirements; caseload procedures, etc., 4831
National school lunch program—
Food donations for use in United States, territories, possessions and areas under jurisdiction, 27469
Food service management company contracts, 4377
Infant meal pattern requirements, 25303
Revision, 29144
School breakfast program—
Infant meal pattern requirements, 25303
Summer food service program; categorical eligibility, etc., 4827
Women, infants, and children—
Reporting participation and priority data, 15651
Special supplemental food program; additional funding, 25310
Special supplemental food program; funding formula, 2213
Special supplemental food program, 35296
Food distribution program:
Food donations—
Credit to distributor's accounts and use of value-pass-through systems, 20597
Nonprogram schools eligibility, 26217
Provisions revised, 20416
Use in United States, territories, and possessions and areas under jurisdiction, 22466, 27469, 46079
National commodity processing program, 16379, 34013
Temporary emergency food assistance program, 15355
Food stamp program:
Charitable donations; income exclusion, 22291
Correction, 23484
Eligible alien status (Immigration Reform and Control Act; implementation), 6556
Employment and training requirements; voluntary quit provisions, 31641
Homeless food stamp recipient; prepared meals purchase, 24671
Income and eligibility verification systems, 2817
Liabilities and quality control arbitration, administrative review process, 1603
Quality control variance exclusions, 44171
Sales tax provision clarifications; sequencing of food stamp transaction and compliance enforcement, 31646
Simplified application and standardized benefit projects, 26219
Systematic alien verification for entitlements, 39433

PROPOSED RULES

Child nutrition programs:
Child care food program and summer food service program—
Meat alternatives used in supplement (snack), 34761
National school lunch program—
Accountability, 35083
School breakfast program—
Nutritional improvements and offer versus serve, 18289, 19368
Summer food service program—
Reorganization and minor revisions, 48370
Food distribution program:
Food donations—
Use in United States, territories, and possessions and areas under jurisdiction, 41172, 52177
Food donations processing provisions; State processing and National commodity processing program, 2846, 7188
Indian reservations; program accountability increase, etc., 5583
Food stamp program:
Automated data processing equipment and services; conditions for Federal financial participation, 29858
Employment and training requirements, 23638, 37582

NOTICES

Child nutrition programs:
Child care food programs—
National average payment rates; day care home food service payment rates, etc., 25358
National average minimum value of donated foods, 34800
Meals and milk, free and reduced price; income eligility guidelines, 19010
School lunch, breakfast, and special milk programs—
Competitive foods; exemptions, 50558
National average payment/maximum reimbursement rates, 25357
Summer food service program; reimbursement rates, 782
Women, infants, and children; special supplemental food program; poverty income guidelines, 17488
Commodity Distribution Reform Act and WIC Amendments of 1987; implementation, 12794
Food distribution program:
Commodity supplemental food program; elderly poverty income guidelines, 17489
Elderly assistance program (1988 through 1991 FY), 22550
Food processing and distribution by eligible recipient agencies, 50272
Temporary emergency food assistance program; commodities for donation availability, 39324, 50272
Food stamp program:
Electronic benefit transfer alternative issuance demonstration project, 26292
Simplified application and standardized benefits projects, 26293
Striker provisions:, 39324
Thrifty food plan and income eligibility standards and deductions; adjustments, 44505, 46187
Meetings:
Child Nutrition National Advisory Council, 18115
Commodity Distribution National Advisory Council, 38758
Maternal, Infant, and Fetal Nutrition National Advisory Council, 32265

Food Safety and Inspection Service

RULES

Freedom of Information Act; implementation, 24678
Meat and poultry inspection:
Ascorbic acid, erythorbic acid, citric acid, sodium ascorbate, and sodium citrate in fresh pork cuts, 49848
Broilers and cornish game hens; streamlined inspection system, 47855
Criminal violations; notice of proceedings, 17015
Definitions, 49844
Electrical stimulating equipment; safety and sanitation requirements, 46429
Fee increases, 13396
Frankfurters and similar cooked sausages, 8425
Glucono delta-lactone as acidifier in meat and poultry products, 7493
Imported products; list of eligible countries—
Mexico, 47927
Imported products; refused entry procedures, sealing requirements, and controlled prestamping provisions, 17011
Livestock thyroid glands and laryngeal muscle tissue; disposition, 45888
Montana; designation termination, 20099
Pork products, cured; control of added substances and labeling requirements, 5150
Poultry identification service, 3735
Random weight packaging, 28634
Rendered edible animal fat; sealing requirement elimination, 28632
Swine identification, 40378
Trichinae in pork products; methods for destruction—
Waiver extension for dry cured or country ham, 50205

PROPOSED RULES

Meat and poultry inspection:
Binders, 39307
Exotic animals; voluntary inspection, 5387
Fee increases, 8922
Foreign country import certification and live animal importation, 27998
Frankfurters and similar cooked sausages; labeling, 32247
Imported products; list of eligible countries—
Mexico, 27866
Imported products; movement of product prior to reinspection; prohibition, 17059, 12060
Meat patties, cooked uncured; processing procedures and cooking instructions, 52179
Mechanically separated (species); labeling, 35089
Processing, improved inspection; implementation, 44818
Retail store inspection exemptions review, 27525, 36334
Streamlined inspection system-cattle and staffing standards, 48262
Sulfonamide and antibiotic residues in young calves; certificaion requirements, 52177

Swine identification, 3146
NOTICES
Committees; establishment, renewal, termination, etc.:
Microbiological Criteria for Foods National Advisory Committee; membership nominations, 53037
Meat and poultry inspection:
Compound evaluation system; availability, 751
Red meat custom exempt establishments in designated States; policy change, 50273
Retail store exemptions; dollar limitations adjustment, 15580
Standards and Labeling Division policy memoranda, 17737, 49705
Sulfamethazine residues in swine; laboratory changes in testing procedures, 13137
Sulfa-on-site test for sulfamethazine in swine; implementation, 13136
Meetings:
Meat and Poultry Inspection National Advisory Committee, 37011

Foreign Agricultural Service

PROPOSED RULES
Foreign market development programs, 13125
Import and quota fees:
Sugar. See entries under Agriculture Department.
Sugar import licensing:
Special export enhancement program, 11098
NOTICES
Agricultural Advisory Committees for Trade; 1987 FY topics, 11324
Import quotas and fees:
Condensed milk from Denmark; country of origin quota adjustment, 24111
Dairy import licenses, 32087
Sunflower oil assistance program, 19013

Foreign Assets Control Office

RULES
Cuban assets control:
Service transactions related to Cuban travel or remittances forwarded to Cuban nationals, etc., 47526
Correction, 48368, 50491
Foreign assets control:
Specially designated nationals; supplemental list—
Cuba, 44398
Vietnam, 44397
Vietnam, Cambodia, and North Korea; travel transactions, 7354
Iranian and Panamanian transactions
Reporting and recordkeeping requirements, 37556
Iranian assets control; prepenalty and penalty procedures, 7355
Libyan sanctions, 5571
Prepenalty and penalty procedures, 7355
Nicaraguan trade control; prepenalty and penalty procedures, 7355
Panamanian transactions, 20566, 32221
Correction, 23620
South African transactions:
Prepenalty and penalty procedures, 7355
NOTICES
Japan; certificates verifying non-Cuban origin of nickel-bearing materials, 48751

Foreign Claims Settlement Commission

NOTICES
Meetings; Sunshine Act, 37391

Foreign-Trade Zones Board

NOTICES
Applications, hearings, determinations, etc.:
Alabama, 12798
ADDSCO Industries, Inc., 7955
Chrysler Corp. auto electronic components plant, 53039
Arkansas—
Polar Stainless Products, Inc., 16745
California, 41616
Toyota Auto/Truck Parts Plant, 16178, 17138, 24470
Toyota truck cargo body manufacturing plant, 27542
Connecticut, 9132
Miles Pharmaceutical Plant, 46101
Delaware—
General Foods Processing Plant, 1809
Georgia, 15254
Yamaha Golf Cart and Water Vehicle Plant, 1046
Hawaii, 47842
Chevron Oil Refinery, 783
Chevron U.S.A., Inc. crude oil refinery, 53040
Illinois—
Diamond-Star Motors Corp., 5812
Lawrenceville-Vincennes Municipal Airport, 5436
Maytag Home Appliance Assembly Plants, 16303, 24114
Indiana, 52454
Allied Steel Auto Body Parts Plant, 45, 5206
Subaru/Isuzu Auto/Truck Plant, 1046
Iowa—
Maytag Home Appliance Assembly Plants, 16303, 24114
Kansas, 38045
Mobay Corp., 40483
Kentucky—
Clarion Auto Audio Equipment Plant, 36086
Hitachi Auto Components Plant, 12051, 20150
Toyota Automobile Manufacturing Plant, 45, 12051
Louisiana, 1503, 27184, 48003
Citgo Oil Refinery, 783
Conoco, Inc., crude oil refinery, 52455
TransAmerican Natural Gas Corp., 11539
Massachusetts—
Codman & Shurtleff, Inc., 9957
Michigan, 6020, 43747
General Motors Corp., 51572, 51573
Mississippi, 1809
Moss Point Marine, Inc., 7956
Missouri—
General Motors Corp., 51574
Kawasaki Manufacturing Corp., 43912
Kawasaki small engine manufacturing plant, 49706
Ortech Co., 45137
New Jersey, 10551
Agfa-Gevaert West Caldwell Specialty Photographic Paper Plant, 29754
E.R. Squibb & Sons, Inc., 50054
New York—
Eastman Kodak Co. manufacturing and distribution facilities, 52456
Ontario Knife Co., 38314
Robinson Knife Co., 10551
Xerox Plant, 7382
North Carolina, 12446, 12866
American Hoist & Derrick Co., 47741
Ohio, 27184
Giant Products Co., 34800
Honda of America Manufacturing, Inc., 48281
Cooper tire manufacturing plant, 27058
General Motors Corp., 25647
U.S. Shoe Corp., 51574
Oklahoma, 27059
General Motors Corporation Auto Assembly Plant, 32088
Pennsylvania, 26094
Verosol Window Shade Fabric Processing Plant, 7222, 16746
Puerto Rico, 3411
Rhode Island—
Pawtucket Fasteners, Inc., 17739
South Carolina, 4865
Tennessee, 26095
Komatsu Construction/Industrial Equipment Plant, 2261
Tennessee Valley Authority, Phipps Bend site, 15255, 43748,45138, 51575
Texas, 4865, 7382, 8479, 15255, 26096, 27542, 28030, 38972, 40484, 53042
Champlin Refining Co. crude oil refinery, 52457
CMC Steel Fabricators, Inc., 17739, 28030, 44510
Harvey Industries Inc. Television Plant, 3411, 37012
Reynolds Metals Alumina Plant, 8681
Valero Oil Refinery, 784, 53041
Vermont—
Wyeth Nutritionals, Inc., 3412
Washington, 3907, 4865, 9464
Tacoma Boatbuilding Co., 3907, 50986
Wyoming, 10136

Forest Service

RULES
Administration:
Appeal of decisions—
National Forest System, 2490, 13263, 17029, 40729
Land uses:
First Amendment rights of assembly and free speech, 16548
Municipal watershed management, 27682
Petersburg watershed; Tongass National Forest, AK, 26594
Mineral materials disposal; noncompetitive sales of materials in excess of volume limitations, 43690
Prohibitions:
First Amendment rights of assembly and free speech, 16548
Range management:
National Forests in 16 Western States; grazing fees, 2978
Correction, 4258
Timber sales; national forest:
Buy-out provisions, 15035
Removal of timber, 33126
PROPOSED RULES
Administration:
Appeal of decisions—
National Forest System, 17310
Land uses:
Landowner access, 37795, 48277
Ski area permits, 40739

Correction, 44144
Mineral materials disposal; petrified wood and common varieties of sand, etc., 15236
Prohibitions:
Forest development trials, 35526
Range management:
National Forest System; grazing and livestock use, 30954
Timber sales, national forest:
Periodic payments, downpayments, and market-related contract term additions, 519

NOTICES

Boundary establishment, descriptions, etc.:
Columbia River Gorge National Scenic Area, OR, 48279
Mono Basin National Forest Scenic Area, CA, 18871, 28420
Saline Bayou National Wild and Scenic River, LA, 2067
Tuolumne Wild and Scenic River, CA, 22551
Umpqua National Forest, OR, 29506, 32820, 40923
Development and management plans:
Mono Basin National Forest Scenic Area, CA; guidelines, availability, 13425
Environmental statements; availability, etc.:
Angeles National Forest, CA, 11522, 23293
Apalachicola National Forest, FL, 29350, 29504, 35103, 53037
Appalachian Integrated Pest Management Gypsy Moth Demonstration Project, VA and WV, 7768
Beaverhead National Forest, MT, 33870
Bitterroot National Forest, ID and MT, 24468
Bitterroot National Forest, MT, 15072, 20353, 40248
Bridger-Teton National Forest, WY, 9674, 21715
Caribbean National Forest, PR, 40324
Carson National Forest, NM, 23676
Chagach National Forest, AK, 27737
Cherokee National Forest, TN, 40114
Chugach National Forest, AK, 40748
Cibola National Forest, NM, 6019
Colville National Forest, WA, 11523
Coronado National Forest, AZ; Mt. Graham astrophysical area, 32088
Custer National Forest et al., MT and WY, 4048
Custer National Forest, MT, 35537
Deerlodge National Forest, MT, 158, 428
Deschutes National Forest et al., WA, 8795, 35103
Deschutes National Forest, OR, 1390, 8795
Dixie National Forest, UT, 16571
Eldorado National Forest, CA, 45530
Flathead National Forest, MT, 33511, 40924
Gallatin National Forest, Mill and Emigrant drainages of Abasroka Mountains, MT, 50433
George Washington National Forest, VA, 7545
Helena National Forest, MT, 24973, 29752
Humboldt National Forest, NV, 7769, 23780
Idaho Panhandle National Forests, ID, 37324, 37325
Intermountain Region vegetation management program, 29349
Inyo National Forest, CA and NV, 19976
Kenai Management Area, AK, 33513
Klamath National Forest, CA, 4049, 6855, 18116
Klamath National Forest, CA and OR, 10134
Kootenai National Forest, MT, 939, 21715
Lassen and Plumas National Forests, CA, 46640
Lewis and Clark National Forest, MT, 5290
Lolo National Forest, MT, 10413, 44639
Mark Twain National Forest, MO, 49897
Mark Twain National Forest, MO and OR, 23293
Medicine Bow National Forest, WY, 41216
Mt. Hood National Forest, OR, 18873
Nantahala National Forest, NC, 31901
Nez Perce National Forest, ID, 38758
Okanogan National Forest, WA, 16302
Ouachita National Forest, AR and OK, 16744
Pacific Northwest; northern spotted owl habitat, OR, WA, 50559
Pacific Northwest; northern spotted owl habitat, OR, WA, and CA, 36084
Pacific Northwest Region, nurseries and tree improvement center; unwanted vegetation, animal, insect, and disease control, 1391
Pacific Region Northwest-Oregon and Washington; western spruce budworm management program, 6855
Pacific Southwest Region; California-Oregon transmission project, 48566
Pacific Southwest Region, nurseries and tree improvement center; unwanted vegetation, animal, insect, and disease control, 32417
Payette National Forest, ID, 11523, 15250, 19977
Pike and San Isabel National Forests and Comanche and Cimarron National Grasslands, CO and KS, 52453
Plumas National Forest, CA, 48569
Prescott National Forest, AZ, 29349
Routt National Forest, CO, 23293, 30345
San Bernardino National Forest, CA, 24974
Santa Fe National Forest, NM, 6680
Sawtooth National Forest, ID, 51869
Shasta-Trinity National Forests, CA, 3906, 7770, 22187, 40748, 43745
Siskiyou National Forest, OR, 26467
Six Rivers National Forest, CA, 33830
Southern region vegetation management program, 21717
Stanislaus National Forest, CA, 35103
Tahoe National Forest, CA, 48569
Tahoe National Forest, CA; correction, 50434
Toiyabe National Forest, NV, 35871
Tongass National Forest, AK, 4048, 27057, 49338
Tonto National Forest, AZ, 31733
Uinta National Forest, UT, 36612, 39124, 41217
Wallowa-Whitman National Forest, OR, 39492
Wallowa-Whitman National Forest, OR and WA, 31733
White Mountain National Forest, NH, 8240
White Pass Ski Area, WA, 31384
White Salmon National Scenic River, WA, 43248
Willamette National Forest, OR; Shady Beach fire recovery project, 38758
Fire Management Policy Review Team; recommendations, 51196
Frank Church-River of No Return Wilderness, ID; outfitter and guide caches, 26298
Grants and cooperative agreements; availability, etc.:
Southern pine beetle; Southern Forest Experiment Station, 50054
Land and jurisdiction transfers, etc.:
Hiawatha National Forest, Pictured Rocks National Lakeshore, MI, 46895
Lake Ouachita, AR, 5603, 44214, 45854, 47791
Libby Dam and Lake Koocanusa, MT, 11523
Lucky Peak Lake Project, ID, 24112, 28115
Land and resource management planning; forest planning revisions and amendments clarification, 26807, 37011
Land and resource management planning schedules, 20667
Land and resource management plans:
Arkansas, 16744
California, 10134, 35103
Colorado, 26621, 39326
Idaho, 23294
Oklahoma, 16744
Oregon, 8795, 10134
Washington, 8795
Lumber base indexes adjustment; certain western timber species, 11527
Meetings:
Mono Basin National Forest Scenic Area Advisory Board, 32265
Mount St. Helens Scientific Advisory Board, 17092
Pacific Crest National Scenic Trail Advisory Council, 29351, 49214
State Foresters Committee, 16440
National Environmental Policy Act; implementation, 29505
National Forest System lands:
Electronic communication sites; rental fee schedule—
Intermountain Region, 28615
Northern Region, 28606
Pacific Southwest Region, 28619
Rocky Mountain Region, 28609
Southern Region, 28026
Southern Region et al., 38759
Southwestern Region, 28611
Recreation residence authorizations, 30924
Organization, functions, and authority delegations:
Forest Supervisors, Northern Region, 43249
Forest Supervisory; Eastern region, 39326
San Juan, Grand Mesa, Uncompahgre, and Gunnison National Forests, CO; appeal decision's applicability to other forest plans, 26621
Timber sales, national forest:
High-price sales payment deferral, 31962
Lumber base price indexes adjustment; Western timber species, 30324
Sale procedures; policy modification, 544
Skewed bidding control; procedures, 544, 25522

General Accounting Office

RULES

Freedom of Information Act; implementation:
Uniform fee schedule and administrative guidelines, 50913
Personnel relations and services; political activities, 26421

PROPOSED RULES

Personnel relations and services; political activities, 15043

NOTICES

Competitive Equality Banking Act; implementation:
High yield bonds market; hearing, 2785

General Services Administration

RULES

Acquisition regulations, 51107
Contracting officer warrant program and imprest fund transactions; purchase thresholds increase, 132
Correction, 1441
Contractor compliance with subcontracting plans; monitoring, 21823
Contracts—
Single solicitation; additional awards to offeror, 17949
Foreign acquisitions; dollar threshold for applicability of Trade Agreements Act, 1925, 4169
Government procurement code changes, 20885
Miscellaneous amendments, 130, 30841
Correction, 1540, 32820
Non-domestic construction materials; use and approval, etc. (Buy American Act notice), 9629
Novation agreements, 34089
Prompt payment and ratification of unauthorized commitments, 7365
Retirement costs, comparison under OMB Circular A-76, 10395, 36580
Small business and small disadvantaged business concerns; monitoring contractor compliance with subcontracting plans, 33812
Correction, 39096
Small business and small disadvantaged business concerns; subcontracting, 48910
Vietnam era and special disabled veterans; employment reports, 17949
Advisory committee management, 40224
Debarment and suspension (nonprocurement), 19161, 34474
Federal Acquisition Regulation (FAR):
Amendments, 17854
Construction contracts; labor standards, 4934
Cost comparison public review period revision, etc. (OMB A-76), 660
Correction, 6219
Extraordinary compensation clarification and certain organization costs incurred with mergers and other business combinations, 10828
Federal public works projects restrictions and American aerospace exports promotion at domestic and international exhibits, 12128
Correction, 13274, 14888
Miscellaneous amendments, 27460, 34224, 43386
Correction, 28402, 36028
Truth in negotiations provisions, 10828
Unauthorized commitments and prompt payment; ratification, 3688
Correction, 4817
U.S.-Canada free-trade agreement, procurement provisions; implementation, 53340
Federal claims collection; salary offset, 31863
Federal Information Resources Management Regulation:
ADP equipment—
Handicapped employees; electronic office equipment accessibility, 40066
Paperwork Reduction Reauthorization Act; implementation, 47198
ADP resources—
Miscellaneous amendments, 29051
Federal telecommunications system (FTS); mandatory 2000 network, 28638
Redundant and nonregulatory provisions removed, 24720
Triennial review of agency administration and operation of activities, 52423
Federal property management:
Federal travel—
Contract airline/rail passenger service use between selected cities/airports, 10076, 29045
Federal Travel Regulations handbook, 24449
Travel agents and travel management centers; Federal executive agencies use, 41165
Travel and transportation expense payment system using contractor-issued charge cards, government travel system (GTS) accounts, and travelers checks, 41166
Motor equipment management—
Passenger carriers between residence and place of employment; official use, 26773
Public buildings and space—
Buildings and grounds management, 129
Property pass use, 36786
Publications distribution procedures, etc., 2738
Ridesharing; reporting requirements, 27518
Supply and procurement—
Miscellaneous amendments, 11847
Ordering items from GSA supply catalog, 29234
Procurement sources and programs; quality deficiencies reporting, 26595
Transportation and motor vehicles—
Carrier contractors; express small package transportation, 29046, 50157
Express small package transportation; carrier contractors use, 11849, 47191
Motor equipment management; Federal motor vehicle expenditure, 21821
Prepayment transportation audit procedures, 25162
Transportation and traffic management—
Carrier contractors; express small package transportation; correction, 35409
Carriers transporting government employee's household goods, liability, 4623
Transportation documentation and audit—
Commercial bills of lading submission under cost reimbursement-type contract, 16876
Prepayment transportation audit procedures, 26779
Utilization and disposal of personal property, 16059
Correction, 47534
Federal surplus personal property; donation to nonprofit providers of assistance to homeless individuals, 47197
Property containing asbestos, 29892
Utilization, donation, and disposal of foreign gifts and decorations; minimal value defined, 12766
Freedom of Information Act; implementation:
Uniform fee schedule and administrative guidelines, 1478
Organization, functions, and authority delegations:
Organizational structure, functional arrangements, and organizational titles, etc., 23760

PROPOSED RULES

Acquisition regulations:
Additional awards to an offeror under a single solicitation use (SF-30), 2515
Economic price adjustment; multiple award schedule contracts, 45293
Novation agreements process for contracts set-aside for small business, 26092
Supplies; inspection, testing, and shipment/delivery, 47551
Value engineering program; contract shared saving policy, 33155
Correction, 34871
Federal Acquisition Regulation (FAR):
Acquisition streamlining, 100
Bid guarantee requirements, 53279
Commercial bills of lading under cost-reimbursement contract audit by GSA, 45742
Commercial pricing certificates, 46792
Contract debts; demands for payment, 2577
Contract options; continued performance of services, 3814
Contractor prepaid commercial bills of lading, 38656
Contractor records retention, 23105
Delivery of excess quantities, 32561
English translation of contracts, 32558
Foreign military sales contracts; double recoupment of taxes, 12501
Health care services, nonpersonal servaces contracts, 2464
Independent price determination certificates use in overseas procurements, 100
Correction, 4437
Individual sureties procedures, 44564, 48614, 53361
Late bids and proposals, 30818
Master solicitation, 41535
Mistake in bid procedures, 8734
Negotiation after sealed bidding, 3814
Plant clearance policies and procedures, 25084
Printing acquisition; approval of requirements, 33017
Professional and consulting service costs, 41530
Progress payments, first article, 8734
Prompt payment, 53364
Public relations costs, 41527
Records examination, 31280
Regulatory agenda, 14564, 42716
Service Contract Act; labor standards for contracts, 5928
Shipment report, 25102
Small business subcontracting plans for contracts with options, 5928
Special tooling, 33020
Standard Form 255; improvements, 25085
Subcontracting data collection from prime contractors (Standard Forms 294 and 295), 48495
Subcontractors' proposed contract costs; review, 25572
Threshold; cost comparison, 11795
Federal Information Resources Management Regulation:
ADP equipment—
Handicapped employees; electronic office equipment accessibility, 26610
Paperwork Reduction Reauthorization Act; implementation, 30706, 32085
Electronic records management, 48947
Improvement project, 620
Miscellaneous amendments, 1805

Reutilization of excess and exchange/sale automatic data processing equipment with original cost below $1,000,000, 11518
Federal property management:
Advisory committee management, 53022
Deviations granting process; simplification and acceleration, 28895, 28896
Transportation and motor vehicles—
Electronic data interchange use to document and pay transportation bills, 37008
Unused tickets redemption (SF 1170 revised), 19946
Utilization and disposal of real property—
Property containing asbestos; disposal, 4672
Freedom of Information Act; implementation:
Confidential commercial information; predisclosure notification procedures, 17963
Property management:
Deviations granting process; simplification and acceleration, 28896
Regulatory agenda, 14428, 42586
Relocation assistance and real property acquisition:
Uniform cost-effective policies and procedures, 27598, 28239

NOTICES

Agency information collection activities under OMB review, 1411, 1941, 2789, 4075, 16190, 18609, 23312, 23795, 25543, 26502, 31764, 38062, 41240, 43041, 44668, 46118, 47576, 47765, 50575
Committees; establishment, renewal, termination, etc.:
Federal, Academic, and Industry Logistics Experts Consortium, 39644
Federal Telecommunications Privacy Advisory Committee, 5042
FTS 2000 Procurement Advisory Committee, 5636
Real Estate Development Advisory Commitee, 22224
Environmental statements; availability, etc.:
Federal building, Chicago, IL, 17762, 27236, 47576
Federal Acquisition Regulation (FAR):
Agency information collection activities under OMB review, 437, 10269, 18875, 19322, 22207, 25364, 26847, 30327, 37629, 37644, 39128, 45144, 46647, 48035
Meetings:
Federal, Academic, and Industry Logistics Experts Consortium, 26503, 39349, 47576
Federal Telecommunications Privacy Advisory Committee, 27903, 36121, 45394, 48585
FTS 2000 Procurement Advisory Committee, 12462, 17113, 25212, 28912, 31764, 36640, 39145, 48585
Nondiscrimination in federally assisted programs; enforcement coordination agreements:
Education Department, 45145
Organization, functions, and authority delegations:
Defense Department Secretary, 28913
Privacy Act; systems of records, 23795
Procurement:
Copiers; method of award, 953
Multiple award schedules; requote procedures for orders exceeding maximum order limitation, 1844
Property management:
BUREC Subdivision, Chama, NM; property transfer, 49606
San Joaquin California Project, Tulare County, CA; property transfer, 11133
Tuttle Creek Lake Project, KS; property transfer, 49606
Wildlife order conveyance—
Melvern Lake, KS, 47765
Smithland Locks and Dam, Pope County, IL, 18905
Senior Executive Service:
Performance Review Board; membership, 36886, 46940
Sources of supply and services; use eligibility requirements, 32453, 35151
Travel regulations:
Allowable real estate sale and purchase expense due to change of official station; reimbursement, 46941
Mileage rates for privately owned automobiles and telephone use while on official travel, 29775
Per diem rates, 37710
Privately owned vehicles; operating costs; report to Congress, 28068
Relocation allocations; real estate origination fee reimbursement limitation, etc., 1103
Relocation income tax allowance; tax table, 16899

Geological Survey

NOTICES

Agency information collection activities under OMB review, 15144
Digital cartographic data; price revision, 22582
Grants and cooperative agreements; availability, etc.:
National earthquake hazards reduction program, 39536
Water resources research program, 26889
Meetings:
Water Data for Public Use Advisory Committee, 8514

Government Printing Office

NOTICES

Meetings:
Depository Library Council, 1845, 35377

Harry S. Truman Scholarship Foundation

RULES

Annual scholarship competition provisions, 23239

NOTICES

Meetings; Sunshine Act, 9023, 32819
Scholarship programs; closing date for nominations, 37349

Health and Human Services Department

See also Agency for Toxic Substances and Disease Registry; Aging Administration; Alcohol, Drug Abuse and Mental Health Administration; Alcohol, Drug Abuse, and Mental Health Administration; Centers for Disease Control; Child Support Enforcement Office; Community Services Office; Family Support Administration; Food and Drug Administration; Health Care Financing Administration; Health Resources and Services Administration; Human Development Services Office; Indian Health Service; Inspector General Office, Health and Human Services Department; National Institutes of Health; Public Health Service; Refugee Resettlement Office; Social Security Administration

RULES

Acquisition regulations, 15561
Miscellaneous amendments, 43205
Correction, 44551
Conflict of interests, 4409
Federal surplus real property; leases for use for facilities to assist the homeless, 7744
Debarment and suspension (nonprocurement), 19161, 34474
Employee indemnification, 11279
Federal claims collection
Tax refund offset, 25592
Freedom of Information Act; implementation:
Uniform fee schedule and administrative guidelines, 47697
Grants administration:
ADP equipment and services; conditions for Federal financial assistance, 26
Block grant programs—
Audits and reporting requirements, etc., 11656
Low-income home energy assistance program, 6824
Grants and cooperative agreements to State and local governments; uniform administrative requirements (OMB A-102 implementation), 8034
Nondiscrimination on basis of handicap in federally-conducted programs and activities, 25595
Correction, 26559
Program Fraud Civil Remedies Act; implementation, 11656
Service of process:
National vaccine injury compensation program, 49551

PROPOSED RULES

Acquisition regulations:
Solicitation provisions and contract clauses, 35852
Grants and cooperative agreements; uniform administrative requirements (OMB A-110 implementation), 44716
Human subjects, protection; model policy, 45661
Correction, 46745
Nondiscrimination on basis of handicap in federally-conducted programs and activities, 4425
Physicians and health care practitioners; adverse information national data bank, 9264
Regulatory agenda, 13770, 41884
Relocation assistance and real property acquisition:
Uniform cost-effective policies and procedures, 27598, 28239
Veterans medical benefits:
Contract medical care; non-federal hospital payment/reimbursement rates, 47726

NOTICES

Agency information collection activities under OMB review, 1066, 2644, 3456, 4212, 5834, 7050, 7973, 9811, 10564, 11706, 13322, 15465, 18159, 19336, 20367, 22734, 23796, 25011, 26865, 27764, 27765, 28698, 29525, 30470, 30471, 31924, 32665–32696, 34166,

35112, 36122, 37057, 38345, 38346, 39523, 40272, 41413, 43830, 44668, 44670, 46662, 46663, 47766, 48726, 49791, 49792, 51911, 53063
Automated information systems; management control model framework, 9144
Children and youth physical fitness hearings, 34353
Committees; establishment, renewal, termination, etc.:
Ethics Advisory Board, 35232
Health Promotion and Disease Prevention Council, 10154
Secretary's Commission on Nursing, 84
Federal claims collection; interest rates on overdue debts, 2540, 17763, 32106, 41626
Federal financial participation in State assistance expenditures (AFDC, Medicaid, etc.), 43477
Grants administration:
Debarment and suspension—
Glueck, Charles J., M.D., 4458
Milanese, Claudio, M.D., 10291, 14856
Grants and cooperative agreements; availability, etc.:
Long term care research, 18349
Underclass problems, 35905
Welfare dependency policy reasearch, 9978
Meetings:
National Center for Health Services Research and Health Care Technology Assessment, 46118
President's Council on Physical Fitness and Sports, 48043
Secretary's Commission on Nursing, 1845, 4894, 5042, 6701, 8805, 16782, 23452, 27568, 31924, 38978, 44238, 49231
Organization, functions, and authority delegations:
Administrative Management Services Office et al., 18609
Assistant Secretary for Health, 3457, 3791, 12992, 15140, 38978
Associate General Counsel, Public Health Division, 48980
Budget Office, 29379
Centers for Disease Control, 43041
Civil Rights Office, 49793
Departmental Grant Appeals Board, 38977
Administrative Law Judges, 40131
Chair and members, 40131
Family Support Administration, 33850
Food and Drug Administration, 49607
Health Care Financing Administration, 27767
Human Development Services Office, 25544
Inspector General Office, 12993, 27765, 36641, 47264
Management and Acquisition Office et al., 39145
Management and Budget, Assistant Secretary, 25543, 51587
National Institutes of Health, 27567
Personnel Adminstration, Assistant Secretary, 4720, 25543, 25544
Public Health Service, 25381, 49359
Social Security Administration, 567, 569, 33853, 36641, 38062, 44238, 52236
Poverty income guidelines; annual revision, 4213
Privacy Act; systems of records, 11707
Senior Executive Service:
Performance Review Board; membership, 41240
Social security benefits:
Cost of living increase, SSI monthly benefit amounts increase, average of total wages, contribution and benefit base, etc., 43932, 49638

Health Care Financing Administration

See also Inspector General Office, Health and Human Services Department

RULES

Medicaid:
ADP equipment and services; conditions for Federal financial assistance, 26
Cost of living increases; treatment of individuals who lose SSI eligibility, 16550
Health care facilities (skilled nursing and intermediate care); long-term survey, 22850
Health maintenance organizations and prepaid health plans contract requirements, 12010
Hospitals, skilled nursing facilities, hospices, etc.; fire safety standards, 11504
Intermediate care facilities for mentally retarded—
Correction and reduction plans, 1984
Standards, 20448
Long-term care facilities (skilled nursing and intermediate care facilities); approval appeals from cancellation, 31334
Organ procurement organizations and protocols, 6526
Correction, 9172, 18986
Payments to institutions; post-eligibility determinations for institutionalized individuals, 3586
Correction, 5344, 12681
Reporting and recordkeeping requirements, 12010, 16267
Correction, 21762
State agencies entering into Medicare Part B buy-in agreements, etc.; correction, 657
State plans and grants to States, 36569
Medicare:
End stage renal disease program—
Alternative sanctions for suppliers of services, 36274
Health care facilities (skilled nursing and intermediate care); long-term survey, 22850
Health maintenance organizations and prepaid health plans contract requirements, 12010
Hospital insurance entitlement and supplementary medical insurance enrollment and entitlement, 47199
Hospital outpatient services; return on equity capital, allowance elimination, 12016
Hospitals, skilled nursing facilities, hospices, etc.; fire safety standards, 11504
Indirect Part B payment procedure, 28384
Correction, 40231
Inpatient hospital prospective payment system and 1989 FY rates, 38476
Correction, 38835
Network organizations responsibilities, 1617
Organ procurement organizations and protocols, 6526
Correction, 9172, 18986
Patient confidentiality for human immunodeficiency virus (HIV) testing, 48645
Periodic interim payments, 1621
Payment conditions, 6629
Correction, 12945
Physicians' services; reasonable charge limitations, 26067
Provider-based home health agencies and hospices; assignment and reassignment to designated regional intermediaries, 17936
Reimbursement; lesser of costs or charges provisions, 10077
Correction, 12641
Reporting and recordkeeping requirements, 12010, 16267
Correction, 21762
Supplementary medical insurance premiums; correction, 4158

PROPOSED RULES

Clinical Laboratory Improvement Act programs:
Laboratory requirements, 29590
Medicaid:
Alien eligibility, 38032
Correction, 43320
Health care financing research and demonstration; Medicare Catastrophic Coverage Act cooperative agreements and grants; funds availability, 50293
Health maintenance organizations:
Health insuring organizations contracts, 32406
Hospitals, participation conditions; independent laboratories, services coverage conditions; and end-stage renal disease services, suppliers coverage conditions, 22506
Income eligibility, 32252
Laboratory requirements, 29590
Management information system—
Mechanized claims processing and information retrieval system; definition, 30317, 31801
Membership requirements waiver and State option for disenrollment restriction, 744
Patient confidentiality for human immunodeficiency virus (HIV) testing, 10404
Peer review organizations regulations (PRO), utilization and quality control—
Amendments, 8654
Personal care services coverage, 24103
Qualified severely impaired individuals who work; eligibility, 15857
Respiratory care for ventilator-dependent individuals; home and community-based services, 19950
Medicare:
CHAMPUS and CHAMPVA participation; hospial admissions for veterans, hospital responsibility for emergency care, etc., 22513
Correction, 25240
Direct graduate medical education costs; payment policy, 36589
End-stage renal disease program—
Hemodialysis bloodlines; reuse protocol, 28236
Health maintenance organizations and competitive medical plans—
Coordinated open enrollment, 21696
Enrollee rights and other provisions; explanation, 27718
Hospital insurance entitlement and supplementary medical insurance enrollment and entitlement, 5008
Hospital outpatient services; "unbundling" prohibition, 29486
Hospitals, participation conditions; independent laboratories, services coverage conditions; and end-stage renal

disease services, suppliers coverage conditions, 22506
Immunosuppressive drugs coverage, 1383
Inpatient hospital prospective payment system and 1989 FY rates, 9337, 12641, 19498
Correction, 27535
Hospital-specific rate adjustment; effect of appeals, 22028, 25240
Kidneys sent to foreign countries or transplanted in non-Medicare beneficiaries; costs exclusion, 6672
Laboratory requirements, 29590
Non-assigned claims; physician liability, 53025
Patient confidentiality for human immunodeficiency virus (HIV) testing, 10404
Peer review organizations regulations (PRO), utilization and quality control—
Amendments, 8654
Physician services; prevailing charge differentials for specialists, discontinuation, 12037
Secondary payer and recovery against third parties, 22335
Correction, 26712
Suspension of payments, interest rates charged on overpayments and underpayments, and determinations of allowable interest expense, 31888

NOTICES

Medicaid:
Capital expenditure review agreements between HHS Secretary and States; termination, 10431
State plan amendments, reconsideration; hearings—
Arkansas, 45587
California, 15288, 37352
Louisiana, 29381
Michigan, 9369
Oklahoma, 38979
Pennsylvania, 5218, 9985
South Dakota, 8699
Tennessee, 84
Texas, 644
Utah, 8507
Washington, 20022
Medicare:
Actuarial rates, monthly, and Part B premium rates (1989), 38348
Ambulatory surgical centers—
Covered surgical procedures; list, 2291
Payment rates, proposed, 31468
Capital expenditure review agreements between HHS Secretary and States; termination, 10431
Chemotherapy in physicians' offices; payment, 39644
Claims hearings by administrative law judges, 20023
Economic index, 38075
Employers and duplicative medicare benefits; national average actuarial value (Medical Catastrophic Coverage Act), 49233
End-stage renal disease program—
Single photon and radiographic absorptiometry, coverage withdrawn; and dual photon absorptiometry noncoverage continued, 34898
Exclusion of certain food allergy tests and treatments from coverage, 38076
Fiscal intermediaries and carriers budgets; data, standards, and methodology, 51321
Fiscal intermediaries and carriers performance; criteria and evaluation standards, 35378
Fiscal intermediaries' and carriers' budgets; data, standards, and methodology, 36495
Health care financing research and demonstration; Medicare Catastrophic Coverage Act cooperative agreements and grants; funds availability, 50293
Home health agency costs per visit; schedule of limits, 39150, 40771, 46015
Hospice care payment cap, 40494
Inpatient hospital deductible (1989), 38357, 44144
Inpatient hospital prospective payment system; 1988 FY changes, 11134
Monthly hospital insurance premium (Part A premium) for uninsured aged; 1989 FY, 45161
Peer review organizations—
Contract expirations and solicitation of interest from in-State organizations, 7976, 10565, 28700
Utilization and quality control; third scope of work, 35234
Physicians' participation or payments increase; carrier bonuses, 39645
Program issuances; quarterly listing, 21730, 36891, 50577
Skilled nursing facility 1989 coinsurance amount, 41242
Meetings:
Home Health Claims Advisory Committee, 36890, 47581
International Classification of Diseases, Ninth Revision, Clinical Modification Coordination and Maintenance Committee, 9988, 25014, 45984
Supplemental Health Insurance Panel, 47873
Uniform Needs Assessment Instrument(s) Development Advisory Panel, 17507, 27083, 35113, 45984
Organization, functions, and authority delegations, 7402, 7803, 8508, 8509, 8977, 15740, 24366, 26674, 27401, 28702, 29382, 39525, 40495, 47263, 50461
Privacy Act:
Computer matching program, 50582
Systems of records, 182, 759, 7238, 15740, 18194, 21920, 26315, 26674, 28440, 35914, 36895, 38082, 40132, 4558845985, 48314, 50584, 52792

Health Resources and Services Administration

See also Public Health Service

NOTICES

Advisory committees; annual reports; availability, 1414, 3459, 3944, 5045, 43937, 47580, 50461
Committees; establishment, renewal, termination, etc.:
AIDS Advisory Committee, 22225
Maternal and Child Health Research Grants Review Committee, 26503
Nurses Education Advisory Council, 51588
Community-based elderly; self-care behaviors identification, 22225
Dental activities of HHS; report to Congress, 39808
Grants and cooperative agreements; availability, etc.:
Acquired Immunodeficiency Syndrome (AIDS)—
Regional education and training centers, 18610
Acquired Immunodeficiency Syndrome (AIDS) and Human Immunodeficiency Virus (HIV); service demonstration projects, 12465
Advanced nurse education, etc., 9813, 16590
Area health education center programs, 39526
Area health education centers special initiatives, 32281, 45822
Centers for Excellence—
Final review criteria (1988 FY), 20175
Minority health education, 9703
Community and migrant health centers activities, 11345
Comprehensive primary health care services; planning and development by statewide organizations, 12602
Family medicine—
Departments establishment, 39527
Faculty development, 35384, 49929
Graduate training, 30717, 48585
Maternal and child health services, 3267
Predoctoral training, 30719, 46121
Federal set-aside program, 51168
General dentistry practice; residency training and advanced education, 45822
General internal medicine and pediatrics—
Residency training, 35385
Geriatric education centers, 4894, 11347, 39528
Geriatric medicine and dentistry faculty training projects, 9370, 20176
Health care service in home to low-income persons, 15599
Health careers opportunity program, 25382, 36641
Low income levels, 13325
Pediatric Acquired Immune Deficiency Syndrome (AIDS) health care demonstration projects, 51011
Preventive medicine residency training programs, 46506
Residency training in general internal medicine and general pediatrics, 49930
Rural health medical education demonstration projects, 49237
Telecommunications demonstration project, 43937
Hill-Burton assisted facilities, uncompensated services programs; assessment policy change, 44954
Homeless population health services, 20177
National Health Service Corps loan repayment program, etc., 23154
Non-acute care intermediate and long term care facilities for patients with AIDS; renovation or construction project grants, 10433
Nurse anesthetist and professional nurse traineeship grants, 39648
Nursing post-baccalaureate faculty fellowships, 7977, 20178, 36896
Nursing special projects, 23459
Organ Procurement Organizations, 15601
Pediatric AIDS; health care demonstration projects, 7978
Perinatal health promotion organizations, 16911

Physician assistants programs, 184, 9149, 39530
Preventive health services in Pacific Basin, 22052
Preventive medicine residency training programs, 31103
Rural health research centers, 12730
Health education assistance loan (HEAL) program:
Quarterly interest rates, 28272, 41420
Medically underserved populations, designations, 5638, 10434, 39532
Meetings; advisory committees:
January, 49608, 50295
February, 2789, 3944
March, 4725, 6874
May, 7803, 10294, 16472
June, 12468
July, 23459
August, 22225, 23459
September, 30103
October, 38084, 40134
November, 35916, 39350
National Disaster Medical System; medical manpower component establishment, 12994
National vaccine injury compensation program; petitions received, 51588
Organ transplantation for foreign nationals and exportation of organs; United Network for Organ Sharing policies, 8977
Organization, functions, and authority delegations. See entries under Public Health Service.
Privacy Act:
Systems of records, 51012
Systems of records; annual publication, 47358
Vaccine injury compensation program, national; petitions received, 48586

Hearings and Appeals Office, Energy Department

NOTICES

Cases filed, 7013, 9688, 9974, 10147, 10148, 10276, 15124, 15447–15451, 16186, 16187, 17500, 17501, 18881, 18883, 18884, 18886, 18887, 19998, 19999, 21907–21909, 22718, 27066–27068, 27760, 38770, 38771, 39346, 39770–39778, 40262, 43014, 44521, 45966, 47755, 47756, 49910–49912, 51584, 52229, 52778
Decisions and orders, 1816, 1818, 3248–3253, 3434, 4879, 4882, 7013, 7560, 8802–8804, 9689, 10276, 10930, 10931, 10935, 12071, 15125, 15452, 15456, 17502, 17503, 18888, 18890, 18893, 20003, 20006, 22719, 22723, 24136, 24781, 27069–27074, 31754, 31757, 32433, 32436, 32652, 35899, 35902, 38773, 38776, 39347, 39513, 39769, 40263, 40265, 43015–43025, 44523, 45967, 52229
Deposit fund escrow account (petroleum violations):
Escrow funds; excess determinations, 45378
Remedial orders:
Objections filed, 10279, 10935, 15126, 16188, 17503, 45971, 47757, 51583
Special refund procedures; implementation, 3254, 3437, 3440, 3928, 4453, 5455, 7017, 9691, 9693, 10279, 10936, 10940, 12457, 15126, 15593, 17974, 21910, 22723, 23307, 24782, 26303, 26650, 27556, 29271, 30863, 31416, 31910, 34830, 36486, 37337, 39778, 39781, 40763, 43028, 43030, 45971, 46936, 47257, 48302, 49915

Hearings and Appeals Office, Interior Department

RULES

Hearings and appeals procedures:
Administrative proceedings; disclosure of evidence, 49658
Indian probate proceedings, 48648
Individual civil penalties, 8752
Correction, 10036

PROPOSED RULES

Hearings and appeals procedures:
Indian estates; probate, 23291

Historic Preservation, Advisory Council

PROPOSED RULES

Regulatory agenda, 42480

NOTICES

Meetings, 11109, 30454, 36083

Housing and Urban Development Department

RULES

Acquisition regulations, 7187
Solicitation provisions, contract clauses, and required forms, 46532
Community development block grants:
Community facilities—
Enterprise zone development, 30944, 48638
Lead-based paint hazard elimination, 20790
Emergency shelter grants program, 30186
Relocation, displacement, and acquisition, 31234
Effective date, 40220
Updates and amendments, 34416
Correction, 41329
Effective date, 40220
Urban development action grant program; 1989 FY funding rounds, 44186
Urban development action grants—
Small cities consortia, 52414
Urban development action grants; project selection criteria; and eligible cities definition, 33026
Effective date, 40220
Debarment and suspension (nonprocurement), 19161, 30049, 34474, 45903
Correction, 30049
Fair housing:
Complaint processing, 24184
Reporting and recordkeeping requirements, 9861
State and local laws; substantially equivalent laws recognition, 6964, 23757
Freedom of Information Act; implementation:
Uniform fee schedule and administrative guidelines, 37546
Government National Mortgage Association:
Attorneys-in-fact list, 6601
Grants and cooperative agreements to State and local governments; uniform administrative requirements (OMB A-102 implementation), 8034
Technical amendment, 41330
Lead-based paint hazard elimination, 20790
Low income housing:
Elderly or handicapped housing—
Interest rate loans, 19899, 45265, 49139
Housing assistance payments (Section 8)—
Aliens; assisted housing use; restrictions, 842, 6600
Contract rent annual adjustment factors, 49828
Existing housing; lead-based paint hazard elimination, 20790
Fair market rent for new construction and substantial rehabilitation, 13406, 14954, 25326
Fair market rent schedules for existing housing, loan management and property disposition, moderate rehabilitation, and housing voucher programs, 8888, 36700
Multifamily projects; management and disposition, 27158
Preference for families occupying substandard housing, involuntarily displaced, or paying more than fifty percent of income for rent, 1122, 6600
Rent supplements; Federal tenant selection preferences, 15818
Shared housing, 4388, 7734
Single and multifamily mortgage authorities; section 202 per unit cost limits, 8874
Special allocations; lead-based paint hazard elimination, 20790
Tenancy termination, 3366
Housing voucher program, 34372
Correction, 36450
Effective date, 40220
Manufactured home construction and safety standards:
Lead standards in water piping, 23610
Water, drain, gas, and electric utility connection; reference standards and placement requirements; effective date, 6600
Minimum property standards:
Lead standards in water piping, 11270
Mortgage and loan insurance programs:
Aliens; assisted housing use; restrictions, 842
Effective date, 6600
Allegany Reservation of Seneca Nations of Indians, 3807, 4498, 9869
Correction, 13404
Distributive shares, nonentitlement in event of foreclosure, 10529
Hospital mortgage insurance, 16068
Interest rate changes, 3365, 14789, 19774, 46084
Low income housing mortgages; prepayment, 11224
Maximum mortgage limits for high-cost areas, 3364, 6922, 9869, 11997, 13405, 19897, 28871, 36448, 48636, 49855
Multifamily housing projects—
Rent control, 15813
Mutual mortgage insurance and rehabilitation loans—
Occupied conveyance, 868, 8626
Single-deficiency judgments, 4384
Nursing homes and similar projects—
FHA insurance coverage, 15671
Full insurance and coinsurance, 33724, 40220
Preference for families occupying substandard housing, involuntarily displaced, or paying more than fifty percent of income for rent, 1122

Effective date, 6600
Rent supplements; Federal tenant selection preferences, 15818
Single and multifamily mortgage authorities; section 202 per unit cost limits, 8874
Correction, 10071
Single family mortgage instruments, 34279
Single family mortgage insurance
Effective date and correction, 40220
Technical amendments, 615
Effective date, 6600
Tenancy termination, 3366
National Housing Act; implementation:
Mutual insurance programs; direct endorsement processing, 3201
Effective date, 6600
Nondiscrimination on basis of handicap in federally-assisted programs and activities 20216
Correction, 28115, 34634
Program Fraud Civil Remedies Act; implementation, 24000
Public and Indian housing:
Aliens; assisted housing use; restrictions, 842
Effective date, 6600
Comprehensive improvement assistance program; multi-stage funding, 15551
Indian Housing Act; implementation, 37494
Indian preference, 24684
Lead-based paint hazard elimination, 20790
Loan forgiveness; policy statement, 31274
Mutual help homeownership opportunity program; self-help development, 37503
Performance Funding System; insurance costs, 25152
Preference for families occupying substandard housing, involuntarily displaced, or paying more than fifty percent of income for rent, 1122
Effective date, 6600
Public housing development cost containment policies, 41597
Public housing projects—
Demolition or disposition, 30984, 40220
State-determined prevailing wage rates; preemption, 30206
Tenancy and administrative grievance procedure, 33216
Effective date, 40220, 44876
Tenant management, 34676
Effective date and correction, 40220
Relocation assistance and real property acquisition:
Uniform cost-effective policies and procedures, 4964
Slum clearance and urban renewal:
Rehabilitation loan program—
Lead-based paint hazard elimination, 20790
Risk premium and application fee provisions; removal, 43865
Rental rehabilitation program, 25462, 49138
Correction, 28115
Grant amounts, reallocation, 28990
Lead-based paint hazard elimination, 20790
Supportive housing demonstration program:
Handicapped homeless persons; transitional and permanent housing, 23898

PROPOSED RULES

Community development block grants:
Community development work study program, 31224
Community facilities; enterprise zone development, 20556
Housing and Community Development Act of 1987; urban development action grant (UDAG) program, 15566
Lead-based paint hazard elimination, 11164
Social security and employer identification numbers disclosure by applicants and participants, 40624
Urban development action grants—
Business relocations; prohibitions, 17724
Small cities consortia, 30442
Urban homesteading program, 41026
Fair housing:
Assistance program; administrative funding system, 34668
Fair Housing Amendments Act; implementation, 44992
Initiatives program, 25576
State and local laws; substantially equivalent laws recognition, 260
Government National Mortgage Association:
Mortgage-backed securities program; eligible issurers, 40458
Grant programs:
Nehemiah housing opportunity program, 45216
Grants and cooperative agreements; uniform administrative requirements (OMB A-110 implementation), 44716
Human subjects, protection; model policy, 45661
Correction, 46745
Interstate land sales registration program:
Subdivisions; exemption, 30443
Lead-based paint hazard elimination, 11164
Low income housing:
Aliens assisted housing use restrictions, 41038
Elderly or handicapped housing—
Projects for nonelderly handicapped families, 44288
Housing assistance payments (Section 8)—
Existing housing; lead-based paint hazard elimination, 11164
Fair market rent for new construction and substantial rehabilitation, 9950, 44616
Fair market rent schedules for existing housing, loan management and property disposition, moderate rehabilitation and housing voucher programs, 12278
Lower income families percentage limits implementation; assisted housing income eligibility, 15412
Special allocations; lead-based paint hazard elimination, 11164
Social security and employer identification numbers disclosure by applicants and participants, 40624
Mortgage and loan insurance programs:
Aliens assisted housing use restrictions, 41038
Home equity conversion mortgage demonstration, 43156
Loan origination fee and mortgagor income requirements deregulation, 15408
Multifamily subsidized projects; certification, recertification, and subsidy billing procedures; computer automation of data, 20649
Property improvement and manufactured home loans; miscellaneous amendments, 30697, 39613
Single and multifamily programs; appraisals and property inspections, 12431
Single family mortgage instruments, 25434
Single family occupant and investor mortgagors, 38844
Social security and employer identification numbers disclosure by applicants and participants, 40624
Public and Indian housing:
Aliens assisted housing use restrictions, 41038
Comprehensive improvement assistance program; special purpose modernization, 40903
Consolidated program; change from loan funding to grant funding, 24554
Elderly and near elderly families; preference and discretionary preference in public housing projects, 40240
Lead-based paint hazard elimination, 11164
Litigation reporting and related requirements for assistance recipients, 43610
PHA-owned or leased projects; maintenance and operation—
Consolidated supply program purchase agreements; purchase limitations, 25348
Public housing comprehensive assistance improvement and comprehensive grant programs, 43648
Social security and employer identification numbers disclosure by applicants and participants, 40624
Tenant management, 25276
Real Estate Settlement Procedures Act; implementation:
Controlled business provisions, etc., 17424
Regulatory agenda, 13854, 41974
Relocation assistance and real property acquisition:
Uniform cost-effective policies and procedures, 27598, 28239
Slum clearance and urban renewal:
Rehabilitation loan program; lead-based paint hazard elimination, 11164
Rental rehabilitation program; lead-based paint hazard elimination, 11164
Social security and employer identification numbers disclosure by applicants and participants, 40624

NOTICES

Agency information collection activities under OMB review, 1943, 3461, 5047, 7055, 7241, 7983, 8700, 9989, 12195, 12468, 12824, 18167, 19825, 20692, 21924, 22388, 23313, 23927, 24368, 24370, 24501, 25548, 26506, 26509, 27402, 28273, 28916, 29384, 30103, 30344, 30728, 31104, 32468, 32944, 32945, 33547, 34354, 34355, 36504–36506, 36644, 37059, 37354, 37490, 38788, 39535, 39811, 40964, 40965, 41631, 43045, 45162, 45422, 45825, 46666, 47581, 49239, 50111, 50112, 50587, 51322, 51323, 52509
Debenture recall of certain General Insurance Fund deventures, 38359
Environmental statements; availability, etc.:
Austin, TX, 12825
Ciudad Encatada housing project, PR, 36652
McKinney, TX, 25386
San Antonio, TX, 31925
Fair housing:
State and local laws; substantially equivalent laws recognition, 26318, 41630
Federalism; implementation, 31926
Grants and cooperative agreements; availability, etc.:
Community development block grant

program—
Community development work study program, 31226, 37490
Enterprise zone development; nominations, 36899
HUD-administered small cities program, 12469
Community housing resource board program, 17162
Comprehensive homeless assistance plan, 52600
Contracts and subcontracts to foreign countries; awards restrictions, 22569
Emergency shelter grants program, 4900
Fair housing assistance program, 2540
Housing assistance payments (Section 8)—
Housing voucher program, 9572, 48731
Indian tribes and Alaskan Native villages, 43274
Neighborhood development demonstration program, 16634
Public and Indian housing—
Public housing child care demonstration program, 31256
Rental rehabilitation program; formula allocations, etc., 11024, 49272
Supportive housing demonstration program, 4458, 6705, 23926
Interstate land sales registration:
Administrative proceedings, 12469, 36507
Delegated developers; suspension order, 26319
Lead-based paint abatement demonstration program, 32701
Low income housing:
Elderly or handicapped housing direct loan program (Section 202); fund availability, 12270
Housing assistance payments (Section 8)—
Lower income families percentage limits implementation; assisted housing income eligibility, 15466
Multifamily subsidized projects; computer automation of data for certification, recertification, and subsidy billing, 645
Manufactured home construction and safety standards:
Private organization; standard development and maintenance, 4463
Mortgage and loan insurance programs:
Debenture interest rates, 1521, 3807, 28917
Government National Mortgage Association mortgage-backed securities program; interest rate requirements, 49240
Organization, functions, and authority delegations:
Assistant Secretaries and Inspector General; debarment and suspension, 39535
Assistant Secretary for Community Planning and Development et al., 20563
Assistant Secretary for Fair Housing and Equal Opportunity, 20253, 25583
Assistant Secretary for Housing-Federal Housing Commissioner et al.—
Nehemiah housing opportunities grants program, 45231
Assistant Secretary for Policy Development and Research et al., 48730
Associate General Counsel for Litigation, 50586
General Counsel; E.O.'s 1206 and 12630 implementation, 17766
Regional Administrators et al.; fair housing assistance and community housing resource board programs cooperative agreements and grants, 2647
Regional offices, etc.; order of succession—
Atlanta, 52510
Columbia, 22389, 30345
Coral Gables, 646
Greensboro, 1944
Knoxville, 26319
Memphis, 28918
Minneapolis-St. Paul, 3463
Nashville, 32945, 35410
New York, 25386
Sacramento, 40966, 48367
Seattle, 1944
Tampa, 28918
Privacy Act; systems of records, 1942, 7242, 22573, 26510
Public and Indian housing:
Federally mandated exclusions from income, 6036
Lead-based paint hazard elimination, 44528
Public housing homeownership program, 44558

Human Development Services Office

RULES
Adoption assistance program; nonrecurring expenses, 50215
Grants:
ADP equipment and services; conditions for Federal financial assistance, 26
Aging; State and community programs and Indian Tribes and older Native Hawaiians, supportive and nutrition services, 33758
Head Start program; staff recruitment and selection policies (child abuse and neglect prevention provisions), 5975
Native American programs administration; Native Hawaiians and Native American Pacific Islanders; financial assistance, 23964
Correction, 28223
PROPOSED RULES
Adoption assistance program; nonrecurring expenses, 12436
Developmental disabilities program:
State use of Federal funds; University Affiliated Programs applications peer review process, 49332
Grants:
Aging; State and community programs and supportive and nutrition services for Indian Tribes and older Hawaiians, 10107
Head Start program:
Handicapped children; program services, performance standards, 41088, 47235
Staff requirements and program options, 49565
Native American programs; Native Hawaiians, 1806
NOTICES
Committees; establishment, renewal, termination, etc.:
Child Abuse and Neglect National Advisory Board, 26503
Grants and cooperative agreements; availability, etc.:
Alaskan Native social and economic development projects, 28442
American Indian, Native Hawaiian, and Native American Pacific Islanders social and economic development projects, 21782
Child abuse and neglect—
Prevention activities, 3640
Prevention and treatment; research demonstration priorities, 53065
Child care (temporary) for handicapped children and crisis nurseries, 25262, 25722
Child development associate scholarship assistance program, 23801
Child welfare services State grant program; allotment percentages, 53071
Comprehensive child development program, 52812
Coordinated discretionary funds program, 33686, 36897
Developmental disabilities—
Basic support, protection, and advocacy programs; Federal allotment to States, 10294, 28915
National information and referral system, 5640, 8806
Projects of national significance, 13167, 13169
University affiliated program, 6702
Family violence prevention and services for States, Indian Tribes, and Tribal organizations, 4895, 50295
Head Start program, 33861, 41420, 52490
Indian tribes; supportive and nutritional services for older Indians, 36642, 47874
Native Hawaiian revolving loan fund demonstration project, 23974
Runaway and homeless youth basic center and coordinated networking grants program,7142, 15494
Social services block grant program; Federal allotments to States, 3079, 4221, 4258, 48043
Meetings:
Federal Council on Aging, 2645, 13449, 29088, 43772
President's Committee on Mental Retardation, 645, 10158, 45162
Native Americans Administration; formal panel review process for financial assistance applications, 44125
Organization, functions, and authority delegations, 38980

Human Immunodeficiency Virus Epidemic Presidential Commission

See Presidential Commission on the Human Immunodeficiency Virus Epidemic

Immigration and Naturalization Service

RULES
Aliens:
Criminal aliens and alien drug traffickers; deportation proceedings; authority extended, etc., 9281
Juveniles; detention and release, 17449
Citizenship and nationalization:
Field office organization, oath of allegiance, and certificates of citizenship, 23603
Executive Office for Immigration Review:
Board of Immigration Appeals; judges and members designation, 15659

Representation and appearances—
Foreign-licensed attorneys, 7727
Immigration:
Adjudication of application or visa petition, 26034
Beneficiary; automatic conversion of classification; correction, 2824
Commuter aliens, 18259
Conveyance seizures and forfeitures, 43187
Employment of aliens, 20086
Marriage fraud, 30011
Northern Mariana Islands; inspection of persons applying for admission, 23379
Railroad lines, international bridges, or toll roads; unauthorized landing of aliens by owners and operators prevention, 26035
Immigration and nationality:
Forms, 33443
Immigration Reform and Control Act; implementation:
Aliens; adjustment of status (legalization program), 9274, 23380, 43986
Applicant processing for legalization program, 43984
Employment of aliens; controls, 8611
Felony and misdemeanor definitions, 9862
Nonimmigrant classification category for certain parents and children of special immigrants, 3331, 26230
Special agricultural workers
Employment records, 27335
Preliminary application definition, etc., 10062
Visa waiver pilot program, 24898, 50160
Immigration user fee, 5756
Nonimmigrant classes:
Foreign government and international organization officials dependents, etc.; employment authorization, 46850
Nonimmigrants; documentary requirements; waivers, etc.:
Admission of inadmissible aliens; parole—
Mentally retarded aliens accompanied by family member or guardian, 40866
Organization, functions, and authority delegations:
Camden, NJ; port of entry, 15194
Service officers; powers and duties, 35799
Reporting and recordkeeping requirements, 33441

PROPOSED RULES

Aliens:
Asylum and withholding of deportation procedures, 11300
Excludable aliens, custody, and detention; immigration user fee, 1791
Executive Office for Immigration Review:
Aliens and nationality; asylum and withholding of deportation procedures, 28231
Immigration:
Marriage fraud, 2426
Immigration Reform and Control Act; implementation:
Aliens; adjustment of status (legalization program), 29804
Applicant processing, 29818
Preliminary draft availability, 18096
Replenishment agricultural workers; temporary resident status; admission or adjustment, 30685
Visa waiver pilot program, 16972
INS/Executive Office for Immigration Review fee schedule, 50230
Nonimmigrant classes:
Admission, extension, and maintenance of status; definition of trade, 48914
Temporary alien workers classification, 43217
Visa waiver pilot program, 16972
Nonimmigrants; documentary requirements; waivers, etc.:
Admission of inadmissible aliens; parole—
Mentally retarded aliens accompanied by family member or guardian, 3403

NOTICES

Aliens:
Asylum adjudications procedure change, 2893
Applications and petitions; direct mail to Regional Service Centers:
San Ysidro, CA, 5479, 9382
Cooperative agreements:
Certification of State governments as qualified designated entities, 9716
Immigration Reform and Control Act; implementation:
Legalization; English language/citizenship standard test, 8702, 21535
Meetings:
User Fee Advisory Committee, 9824, 40283

Independent Counsel Office

RULES

Freedom of Information Act; implementation, 8895

Indian Affairs Bureau

RULES

Education assistance:
Education personnel, 37674
Land and water:
Flathead Irrigation and Power Project, MT; power rate schedule, 6145
Life estates and future interests, 25952
Reporting and recordkeeping requirements, 21993
Revolving cattle pool; CFR Part removed, 44010
Tribal government:
Alaska Natives; enrollment; CFR Part removed, 21995
Cow Creek Band of Umpqua Indians; enrollment, 11271
Trust or restricted status of certain Indian lands; extension, 30673

PROPOSED RULES

Acquisition regulations:
Buy Indian Act; implementation, 24738
Correction, 26560
Land acquisitions:
Trust restrictions for off reservation lands used in bingo or other gaming enterprises, 1797
Osage judgment funds for education; management, 24732
Tribal government:
Cow Creek Band of Umpqua Indians; enrollment, 20335
Correction, 24551

NOTICES

Agency information collection activities under OMB review, 25387, 34356, 36901, 37355, 39651, 41632
Buy Indian Act; contracts eligibility, 1522
Cherokee Nation of Oklahoma and Kaw, Otoe-Missouria, Pawnee, Ponca, and Tonkawa Indian Tribes of Oklahoma; partition agreement, 25691
Claims settlement:
Hoopa Valley Tribe, 49361
Wampanoag Tribal Council of Gay Head, Inc., 2295
Committees; establishment, renewal, termination, etc.:
Osage Tribal Education Committee; membership, 48587
Environmental statements; availability, etc.:
Ft. Mojave Indian Reservation, NV, 52829
Santa Ana Pueblo Indian Reservation, NM, 3946, 28071
Fire Management Policy Review Team; recommendations, 51196
Grants and cooperative agreements; availability, etc.:
Indian child welfare program, 50366
Planning of new institutions program (detention centers), 49796
Self-governance demonstration project, 49608
Hoopa-Yurok Settlement Act; settlement roll preparation, 49795
Indian tribal entities; list, 52829
Indian tribes, acknowledgment of existence determinations, etc.:
Cherokees of Southeast Alabama, Inc., 29088
Choinumni Council, 33867
Coastanoan Band of Carmel Mission Indians, 40274
Machis Lower Alabama Creek Indian Tribe, Inc., 23694, 25050
Snoqualmoo Tribe of Whidbey Island, 28274
Wukchumni Council, 16193
Indian tribes performing law enforcement functions, 33867, 44127
Indian-owned lands; land records, etc.; official custody:
Saginaw Chippewa Indians, MI and MN, 46122
International labor affairs:
Indigenous and Tribal Populations Convention; partial revision, 43779
Irrigation projects; operation and maintenance charges:
Blackfeet, Crow, Fort Belknap, Fort Peck, and Wind River Agencies, MT, 1945
Flathead Irrigation Project, MT, 39153
Salt River Indian Irrigation Project, AZ, 15895
San Carlos Irrigation Project, AZ, 32109
Judgment funds; plans for use and distribution:
Crow Creek Sioux Tribe, 16193
Lower Brule Sioux Tribe, 16193
Navajo Tribe, 29089
Jurisdiction retrocession:
Ely Indian Colony, NV, 5837
Land transfers:
Pueblos in Albuquerque, NM, 2095
Wind River Indian Reservation, WY, 1854
Liquor and tobacco sale or distribution ordinance:
Cheyenne River Sioux Tribe, SD, 20179
Meetings:
Child Protection National Oversight Committee, 11349
Reservation establishment, additions, etc.:
Jicarilla Apache Reservation, NM, 37355, 37356
Pueblo of Acoma Reservation, NM, 37357
Pueblo of Laguna Reservation, NM, 37358
St. Croix Chippewa Indians of Wisconsin, 39154
School construction priority list, 31397
Seminole Indian Land Claims Settlement Act; settlement agreement validation, 25214

White Earth Reservation Land Settlement Act; ratification of questionable land transfers, 9150

Indian Health Service

NOTICES
Grants and cooperative agreements; availability, etc.:
Health professions education loans; repayment program, 29953
Health promotion and disease prevention demonstration projects, 27904
Indian health professions preparatory and pregraduate scholarship programs and Indian health scholarship program, 3792
Tribal management program for American Indian/Alaska Native tribal organizations, 10436
Health service delivery areas:
Geographic composition, 32460
Privacy Act:
Systems of records; annual publication, 47347

Infant Mortality, National Commission to Prevent

See National Commission to Prevent Infant Mortality

Information Security Oversight Office

RULES
National security information program; implementation
Standard forms (SF 312, SF 189, SF 189-A), 38278

Inspector General Office, Health and Human Services Department

PROPOSED RULES
Civil money penalties; medical malpractice payments and breach of confidentiality of information, 9260
Medicaid program:
CHAMPUS and CHAMPVA participation; hospital admissions for veterans, hospital responsibility for emergency care, etc., 22513
Program integrity; fraud and abuse; anti-kickback provisions, 51856
Withdrawn, 52448
Medicare program:
Hospital outpatient services; "unbundling" prohibition, 29486
CHAMPUS and CHAMPVA participation; hospital admissions for veterans, hospital responsibility for emergency care, etc., 22513
Program integrity; fraud and abuse; anti-kickback provisions, 51856
Withdrawn, 52448

Inter-American Foundation

NOTICES
Meetings; Sunshine Act, 1888, 15771, 35254, 36944, 40821, 43798

Interior Department

See also Fish and Wildlife Service; Geological Survey; Hearings and Appeals Office, Interior Department; Indian Affairs Bureau; Land Management Bureau; Minerals Management Service; Mines Bureau; National Park Service; Reclamation Bureau; Surface Mining Reclamation and Enforcement Office

RULES
Conflict of interests, 8186
Debarment and suspension (nonprocurement), 19161, 34474
Freedom of Information Act; implementation:
Field offices list; update, 16128
Uniform fee schedule and administrative guidelines, 24
Grants and cooperative agreements to State and local governments; uniform administrative requirements (OMB A-102 implementation), 8034
Hearings and appeals procedures:
Indian probate fees, 27686
Public lands, 13266
Privacy Act; implementation, 3748
Program Fraud Civil Remedies Act; implementation, 4159
Property management:
Government furnished quarters; provision and assignment, 741
Superfund and Clean Water Act:
Natural resource damage assessment, 5166
Correction, 9769
Surface coal mining—
Civil penalty proceedings; burden of proof, 47693
Trans-Alaska pipeline liability fund, 3395
Watch duty-exemption program:
Annual limitation, 17924, 52678
Duty-exemption entitlement allocations in Virgin Islands, Guam, American Samoa, and Northern Mariana Islands, 52994

PROPOSED RULES
Acquisition regulations:
Aircraft and general liability insurance, 15432
Conflict of interests, 17086
Assistance programs, administrative requirements and cost principles:
Certification of non-delinquency, 16733
Grants and cooperative agreements; uniform administrative requirements (OMB A-110 implementation), 44716
Regulatory agenda, 13896, 42016
Relocation assistance and real property acquisition:
Uniform cost-effective policies and procedures, 27598, 28239
Superfund and Clean Water Act:
Natural resource damage assessments—
Type A procedures, 20143
Type B procedures, 15714
Watch duty-exemption program:
Annual limitation, 13414, 39612
Duty-exemption entitlement allocations in Virgin Islands, Guam, American Samoa, and Northern Mariana Islands, 39486

NOTICES
Agency information collection activities under OMB review, 20179
Alaska Land Use Council; work program items, 12606
Coal lease sale planning schedule; long-range plan deferral, 27084
Committees; establishment, renewal, termination, etc.:
Federal-State Coal Advisory Board, 38982
Garrison Diversion Unit Federal Advisory Council, 2647
Green River-Hams Fork and Powder River Regional Coal Teams, 16790
San Juan River Regional Coal Team, 16790
Environmental statements; availability, etc.:
Coastal barrier resources system, 2792, 50626
Draft statements for period 1980-1982; withdrawal status, 11712
Dunn-Nokota Methanol Project, ND, 6875
Facilities improvement and repair list, 31397
Facilities management program, Indian Affairs Bureau; funding allocations, 29282
Facility Construction Operation and Maintenance class code categories for BIA; automated backlog data system, category and ranking code changes, 39153
Federal claims collection; tax refund offset, 51589
Indian youth emergency shelters/halfway houses; ranking of applications, 17980
Juvenile detention facilities for Indian youth; applications ranking, 26320
Meetings:
Alaska Land Use Council, 5470, 15467, 31940
National Strategic Materials and Minerals Program Advisory Committee, 1521, 43773
National Environmental Policy Act; implementation, 10439
Privacy Act:
Systems of records, 4465, 4466, 13194, 22575, 31105, 32108, 38086, 40967, 45394, 51014, 51324, 52239
School facilities; new construction applications, 3080, 12470, 38983
Senior Executive Service:
Performance Review Board; membership, 22226, 29786
Superfund and Clean Water Act:
Natural resource damage assessments; corrected computer diskettes availability, 9819
Surface coal mining operations, prohibition; valid existing rights, etc.; policy statement, 52384
Watches and watch movements; allocation of quotas:
Guam, 19015
Virgin Islands, 19015

Internal Revenue Service

RULES
Debarment and suspension (nonprocurement), 19161
Employment taxes and collection of income taxes at source:
Railroad unemployment repayment tax; quarterly payments, 34734
Waiver of employment tax return filing requirements in case of certain no liability returns, 35810
Estate and gift taxes:
Generation-skipping transfer tax; effective date rules and return requirements, 8441
Correction, 13464, 18839
Excise taxes:
Crude oil windfall profit tax—
Newly discovered oil; definition, 6626
Foreign-based vehicles; heavy vehicle use tax reduction, 6625
Gasoline excise tax bond requirements, 37552
Heavy trucks, truck trailers, semitrailers, and tractors; retail sale, 16867
Manufacturers and retailers; diesel fuel, 6518
Correction, 8302
Real estate investment trust and regulated investment companies, 6146

Retirement plans; excess distributions; correction, 18974
Income taxes:
Asset acquisitions; special allocation rules, 27035, 32899
Correction, 29801
Charitable contributions of property, etc., 16076
Correction, 18372
Charitable contributions relating to bargain sales, 5568
Correction, 11002
Consent dividends; correction, 1103
Consolidated return regulations—
Adjustment on disposition of stock of subsidiary, 8747
Correction, 9870
Consolidated group restructuring adjustments, 34729, 39015
Deferral of gain or loss, 12678
Controlled foreign corporations, foreign base company income, and foreign personal holding company income; definitions, 27489
Correction, 29801
Credit for clinical testing expenses for certain drugs for rare diseases or conditions, 38708
Correction, 40879, 41013
Debt obligations; sanctions on issuers of registration-required obligations not in registered form; registration requirements, 17926, 17927
Deductibility of employee awards, 36450
Earned income credit refund, 32219
Employee plans; cash or deferred arrangements, 29658
Correction, 34194, 34284, 36391, 43688
Foreign corporation branch profits tax, 34045
Correction, 37294
Foreign corporations; corporate alternative minimum tax book income adjustment, 15200
Foreign governments and international organizations income, 24060
Correction, 27595
Foreign tax credit—
Income subject to separate limitations, 27006
Notification and adjustment due to foreign tax redeterminations, 23611
Functional currency definition, 20308
Correction, 23231
Incentive stock option and employee stock purchase plans; stockholder approval, 48639
Indebtedness treated as payments on installment obligations, 34716, 34778
Installment sales by manufacturers to dealers, 26243
Intercompany pricing rules; study, 43522
Itemized deductions; 2-percent floor, 9870
Correction, 13464
Listed property leasing; inclusion amounts, 29880
Correction, 32821
Ministers, religious order members, and Christian Science practitioners; self-employment taxes, exemption applications, 33460
Mortgage interest received in trade or business from individuals, 12000
Movie and television films and tapes; investment credit, 12677
Net worth accounting method use; transition rules for qualified business units, 20614
Nonaccrual-experience method of accounting, 12513
Non-profit organizations; information returns when paying awards of $600 or more to informants; filing exemption, 12149
Nuclear decommissioning costs, 6800
Correction, 9726
Organizations under common control; brother-sister controlled group of corporations, 80% control test, 6603
Correction, 8302, 16408
Partnership liabilities treatment; allocations attributable to nonrecourse liabilities, 53140
Partnership returns of income and trust income tax returns; automatic extension of time to file, 11066
Partnership statements and nominee reporting of partnership information, 34488
Partnerships and S corporations; separate meal, travel, and entertainment expenses requirement, 6602
Partnerships, S corporations, and personal service corporations; taxable year election, 19688
Partnerships; taxable years; correction, 1441
Passive activity losses and credits; limitations, 5686
Correction, 15494
Passive foreign investment companies; shareholders (elections under 1291, 1294, 1295, and 1297), 6770
Correction, 11731
Pension, profit-sharing, and stock bonus plans; alternative benefits limitations, 26050
Pension, profit-sharing, stock bonus, and other employee benefit plans; highly compensated employee and compensation, definition, 4965
Property and casualty insurance companies, paid and unpaid losses; salvage and reinsurance treatment, 117
Correction, 3118
Qualified business unit definition, 20612
Qualified employee plans; minimum vesting standards, 238
Qualified progress expenditures; investment credit, 6614
Correction, 11162
Qualified rehabilitation expenditures; investment tax credit, 39589
Correction, 43866
Real estate investment trust and regulated investment companies, 6146
Real estate mortgage investment conduit and other administrative matters; election to be taxed, 7504
Correction, 8302
Related person factoring income treatment and U.S. property investments by foreign controlled corporations, 22163
Retirement Equity Act of 1984; survivor benefits, distribution restrictions and other isssues, 31837, 48533
Safe-haven interest rates and rental charges for commonly controlled taxpayers, 18276
Correction, 20718
State income taxes; allocation and apportionment of deduction, 49873
Transition rules—
Foreign tax credits, 17461
Correction, 19775
Qualified business units using profit and loss accounting method, 32384
Correction, 35467, 35953
Trusts and estates; estimated tax payment deposits, 12006
Correction, 13464
U.S. real property interests; exchange, distribution, or transfer, 16214
Correction, 18022
Income taxes, etc.:
Allocation and apportionment of interest expenses; foreign tax credit rules and other international tax provisions, etc., 35467
Procedure and administration:
Bankruptcy; qualification of trustee or like fiduciary, 2599
Federal tax lien; electronic or magnetic medium filing, 5269, 47675

PROPOSED RULES

Employment taxes and collection of income taxes at source:
Resident alien; definition, 4858
Temporary employment; information reporting and backup withholding, 5991
Estate and gift taxes:
Generation-skipping transfer tax; effective date rules and return requirements, 8441, 8469
Correction, 13464
Excise taxes:
Cash or deferred arrangements (401(k)) and nondiscrimination requirements for employee and matching contributions, 29719
Corrections, 34194, 35204, 43736
Gasoline excise tax bond requirements; cross reference, 37590
Gasoline; sale or removal, 37590
Heavy trucks, truck trailers, semitrailers, and tractors; retail sale, 16867, 16882
Manufacturers and retailers; diesel fuel, 6518, 6524
Public charities and private foundations; lobbying expenditures, 51826
Grants and cooperative agreements; uniform administrative requirements (OMB A-110 implementation), 44716
Income taxes:
Asset acquisitions; special allocation rules, 27035, 27053
Benefits and contributions; permitted disparity, 45917
Cash or deferred arrangements (401(k)) and nondiscrimination requirements for employee and matching contributions, 29719
Correction, 43736
Charitable contributions of property; deductions in excess of $5000, 16156
Correction, 18372
Hearing, 27531, 29343
Consolidated return regulations—
Adjustment on disposition of stock of subsidiary, 8747, 8773
Deferral of gain or loss, 12678, 12705
Consolidated group restructuring adjustments, 34729, 34779
Controlled foreign corporations, foreign base company income, and foreign personal holding company income; definitions, 27489, 27532

Cooperative housing corporations, 19312
Correction, 20719
Debt obligations; sanctions on issuers of registration-required obligations not in registered form; registration requirements, 17927, 17959, 17960
Election, revocation, termination, and tax effect of subchapter S status, 52190
Employee pension benefit plans; continued accruals beyond normal retirement age, 11876, 26448
Correction, 18950
Federally-assisted buildings; low income housing credit, 2605
Foreign corporation branch profits tax, 34120, 49894
Hearing, 49208
Foreign corporations; corporate alternative minimum tax book income adjustment, 15200, 15234
Foreign governments and international organizations income, 24060, 24100
Correction, 27595
Foreign tax credit; notification and adjustment due to foreign tax redeterminations, 23611, 23659
FSC and DISC contexts; apportionment of expenses, 17473
Correction, 19369
Functional currency definition, 20308, 20337
Correction, 23658
Indebtedness treated as payments on installment obligations; cross-reference, 34778
Installment sales by manufacturers to dealers, 26243, 26279
Itemized deductions; 2-percent floor, 9870, 9951
Net worth accounting method use; transition rules for qualified business units, 20614, 20651
Nonaccrural-experience method of accounting, 12513, 12534, 37002
Partnership liabilities treatment; allocations attributable to nonrecourse liabilities, 53140, 53174
Partnership returns of income and trust income tax returns; automatic extension of time to file, 11062, 11103
Partnership statements and nominee reporting of partnership information; cross reference, 34545
Partnerships and S corporations; separate meal, travel, and entertainment expenses requirement, 6602, 6670
Partnerships, S corporations, and personal service corporations; taxable year election, 19688, 19715
Passive activity losses and credits; limitations, 5686, 5733, 10104, 12433
Passive foreign investment companies; shareholders (elections under 1291, 1294, 1295, and 1297), 6770, 6781
Pension, profit-sharing, stock bonus, and other employee benefit plans; highly compensated employee and compensation, definition, 4965, 4999
Persons receiving contracts from Federal executive agencies; return procedures
Correction, 29920, 30164
Property and casualty insurance companies, paid and unpaid losses; salvage and reinsurance treatment, 117, 153
Correction, 3118
Hearing, 28018
Public charities and private foundations; lobbying expenditures, 51826
Qualified business unit definition, 20612, 20650
Qualified employee plans; minimum vesting standards, 238, 261
Qualified scholarships; gross income exclusion, 21688
Correction, 24830
Related person factoring income treatment and U.S. property investments by foreign controlled corporations, 22163, 22186, 49895
Resident alien; definition, 4858
State income taxes; allocation and apportionment of deduction; cross reference, 49893
Subsidies by foreign governments through taxing systems; foreign tax credits denial, 45942
Temporary employment; information reporting and backup withholding, 5991
Correction, 18372, 20719
Transition rules—
Foreign tax credits, 17461, 17472
Qualified business units using profit and loss accounting method; cross reference, 32405
U.S. real property interests; exchange, distribution, or transfer, 16214, 16233
Income taxes, etc.:
Allocation and apportionment of interest expenses; foreign tax credit rules and other international tax provisions, etc., 35467, 35525
Procedure and administration:
Disclosure of return information to Bureau of the Census, 50243
Federal tax lien; electronic or magnetic medium filing, 5279
Correction, 35953
Resident alien; definition, 4858
Regulatory agenda, 14202, 42339
NOTICES
Advisory committees; report on closed meetings; availability:
Art Advisory Panel, 7628
Capital construction fund, nonqualified withdrawals; interest rates, 16332, 41011
Fuel credit, nonconventional source; inflation adjustment factor and reference prices, 8295
Income taxes:
Electronic filing program (1988); Forms 1040, 1040A, and 1040EZ returns; test transmissions from Panama Canal Zone, 2142
Electronic filing program (1989); Forms 1040, 1040A, and 1040EZ returns, 15331, 16510, 20716
Electronic/magnetic media filing test (1989) Form 1040NR, 24397
Meetings:
Art Advisory Panel, 8295, 21760, 30751, 34867
Commissioner's Advisory Group, 7290, 18370, 31797, 46740
Exempt Organization Advisory Group, 1099, 52289
Organization, functions, and authority delegations:
Assistant Commissioner (International) et al., 9169
Associate Chief Counsel (Technical and International) et al., 5681
Chiefs of Appeals et al., 12863
Deputy Assistant Commissioner (International) et al., 16835
Director, Austin Compliance Center, 39399
Director, Disclosure Litigation Division, 1815
District and Service Center Directors, 26126
District Directors of Employee Plans and Exempt Organizations Key Districts, 11728
Division Chiefs, 20719
Regional Commissioners, 23336
Senior Executive Service:
Legal Division Performance Review Board; membership, 32320, 44140
Performance Review Board; membership, 12863, 35147
Tax counseling for elderly program; application packages availability, 30161

International Boundary and Water Commission, United States and Mexico

NOTICES
Environmental statements; availability, etc.:
Nogales International Wastewater Treatment Plant expansion, AZ, 17770, 23702, 28452, 35122

International Broadcasting Board

NOTICES
Meetings; Sunshine Act, 2347, 31415
Senior Executive Service:
Performance Review Boards; membership, 46699

International Development Cooperation Agency

See Agency for International Development; Overseas Private Investment Corporation

International Joint Commission-United States and Canada

NOTICES
Cabin Creek, BC, Canada; mine development, water quality, and quantity implications, 26894

International Trade Administration

See also Export Administration Bureau
RULES
Antidumping and countervailing duties:
Sanction procedures for violations of protective order, 47916
Bona fide motor-vehicle manufacturer determination; CFR Part redesignation, 52114
Countervailing duties, 52306
Export administration regulations:
Australia; import certificate/delivery verification procedure, 25144, 28864
Austria; export licensing applications, shorter processing times, 6143
Clarifications, 26047
Commodity control list—
Electronics and precision instruments; COCOM review, 36439
Editorial clarifications and corrections, 36271
Emergency license procedure clarification, 1614
Correction, 16390
Foreign availability assessment; examples, evidence of uses, 36007

BEST COPY AVAILABLE

India; national security controlled commodities; exports and reexports, 24437
North Korea; anti-terrorism controls expansion, 28862
Redesignation, 37751
Shipper's export declaration; conformance with Foreign Trade Statistics regulations, 25145
Export Licenses Approved and Reexports Authorized; daily publication list discontinued, 20833
Export licensing:
Chemicals to Iran, Iraq, Syria, and worldwide destinations; export controls, 25325
Commodity control list—
Amendments, 35466
Bromine chemicals and analytical instruments, 35459, 38835
China exports and reexports; Form ITA-629P substitution for PRC End-User Certificate; clarification, 27157
Chlorendic anhydride, 30026
Communications intercepting devices, 18550
Controllable pitch propellers and hub assemblies, 1616
Editorial corrections and clarifications, 27156
Electric furnaces; export administration regulations based on COCOM review, 17690
Electronic computers and related equipment, 28864
Electronic computers; COCOM review, 2582, 3490, 16254
Electronics and precision instruments, 25146
General license for low level dual use items to free world countries, etc.; computers eligibility, 10070
General license value limit (GLV), 36560, 38835
Isopropyl N-(3-chlorophenyl) carbamate, [illegible]
Jig grinders; validated license controls removal, 7733
Metals, minerals, manufactures; and chemicals, metalloids, petroleum products, etc., 35803
Metal-working machinery, etc., 18271, 35799
Miscellaneous amendments, 17021
Recording and reproducing equipment, 21989
South Africa and Namibia special export controls; clarification, 33453
Surgical lasers (Nd:YAG), 16701
Foreign policy-based export controls, 3014
General license GLR and service supply procedure; dollar value limits on exports, 18549
Individual validated licenses; temporary exports, 23229
Nuclear activities in certain free world countries; shipments to facilities, 12668
Permissive reexports; General License GUS, 23607
Return of used or expired licenses; requirement removed, 22474
United States-Canada free-trade agreement; panel review procedures, 53232
Watch duty-exemption program:
Annual limitation, 17924, 52678
Duty-exemption entitlement allocations in Virgin Islands, Guam, American Samoa, and Northern Mariana Islands, 52994

PROPOSED RULES
Export licensing:
Commodities on country group Q, W, Y, or Z vessels and aircraft, 23228
Correction, 24551, 26131
Technical data controls; policy forum, 418, 2505, 8221
Watch duty-exemption program:
Annual limitation, 13414, 39612
Duty-exemption entitlement allocations in Virgin Islands, Guam, American Samoa, and Northern Mariana Islands, 39486

NOTICES
Agent/distributor service and world traders data reports; information product user fees, 38760
Antidumping:
All-terrain vehicles from Japan, 7222, 25360, 28031, 35220, 37618
Anhydrous sodium metasilicate from France, 1392, 4195, 9785, 32089, 43251
Animal glue and inedible gelatin from—
West Germany, 546
Antifriction bearings (other than tapered roller bearings) and parts from—
France, 15074, 27738, 45328
Italy, 15075, 27738, 45361
Japan, 15076, 27738, 45343
Romania, 15077, 27738, 39327, 45324
Singapore, 15078, 27738, 39327, 45339
Sweden, 15080, 27738, 45319
Thailand, 15082, 27738, 39327, 45334
United Kingdom, 15081, 27738, 45312
West Germany, 15073, 27738, 45353
Ball bearings and parts from—
Singapore, 45339
Thailand, 45334
Barium chloride from China, 13140
Bicycle speedometers from Japan, 7771
Bimetallic cylinders from Japan, 1046, 10552
Brass sheet and strip from—
Japan, 2771, 5207, 23296, 30454
Netherlands, 1933, 3612, 7771, 23431, 30455
Butadiene acrylonitrile copolymer synthetic rubber from Japan, 4193, 15436, 22553
Calcined bauxite proppants from Australia, 26299, 47842
Carbon steel plate from Japan, 547, 15255
Carton-closing staples and staple machines from Sweden, 42991
Cell-site transceivers and related subassemblies from Japan, 1048, 28424, 51127
Cellular mobile telephones and subassemblies from Japan, 19318
Choline chloride from Canada, 548, 9786
Circular welded carbon steel pipes and tubes from—
Taiwan, 46102
Circular welded carbon steel pipes and tubes from Taiwan, 41218, 51128
Color picture tubes from—
Canada, 429
Japan, 430
Korea, 431
Singapore, 432
Color television receivers, except for video monitors, from Taiwan, 49706
Color television receivers from Korea, 24975
Cyanuric acid and its chlorinated derivatives from Japan, 46896
Digital readout systems and subassemblies from Japan, 13302, 35222, 47844
Dried heavy salted codfish from Canada, 15256
Drycleaning machinery from West Germany, 432, 6020
Electrical conductor aluminum redraw rod from Venezuela, 3614, 9675, 24755, 31903
Electrolytic manganese dioxide from—
Greece, 24114, 45793, 51129
Ireland, 24115, 45795, 51129
Japan, 24116, 45796, 51130
Elemental sulphur from Canada, 1048, 3062, 15257
Fabric expanded neoprene laminate from Japan, 22369
Fabricated structural steel from Canada, 3412
Ferrite cores (of type used in consumer electronic products) from Japan, 43251, 49717
Fireplace mesh panels from Taiwan, 7772, 16179, 49718
Fishnetting of man-made fibers from Japan, 10264, 37013
Generic cephalexin capsules from Canada, 47563
Granite products from—
Italy, 1050, 6021, 8479, 22369, 27187
Spain, 6023, 12713, 24335
Granular polytetrafluoroethylene resin from—
Italy, 12967, 17092, 26096, 33163
Japan, 12968, 25191, 32267
Headwear from China, 23300, 45138, 47741
Impression fabric of man-made fiber from Japan, 5437, 15262
Industrial belts, components and parts (cured or uncured) from—
Israel, 28033
Israel et al., 44511
Italy, 28034
Japan, 28036, 29366
Singapore, 28037
South Korea, 28038
Taiwan, 28039
United Kingdom, 28040
West Germany, 28041
Industrial nitrocellulose from France, 7773, 15262, 17740, 27185
Internal-combustion, industrial forklift trucks from Japan, 6681, 12552, 13217, 20882
Iron-metal castings from India, 37014
Large power transformers from—
Italy, 13141, 29367
Japan, 44055
Light duty integrated hydrostatic transmisssions and subassemblies, with or without attached axles, from Japan, 50564
Light-walled welded rectangular carbon steel tubing from—
Argentina, 46898
Taiwan, 46900
Low-fuming brazing copper rod and wire from New Zealand, 7774, 21504
Malleable cast iron pipe fittings, other than grooved, from—
Taiwan, 784, 1050, 16179
Thailand, 37014
Martial arts uniforms from Taiwan, 50056
Neoprene laminate from Japan, 44055
New steel rail, except light rail, from Canada, 41392
Oil country tubular goods from Israel, 29370
Petroleum wax candles from China, 32089, 47742

Photo albums and filler pages from Korea, 18222
Portable electric typewriters from Japan, 20353, 40926
Potassium chloride (potash) from Canada, 1393
Potassium permanganate from Spain, 1051, 21504
Precipitated barium carbonate from West Germany, 47, 15263, 27186
Pressure sensitive plastic tape from Italy, 550, 16444, 29507
Red raspberries from Canada, 1934, 20150, 23340, 28425
Roller chain, other than bicycle, from Japan, 30325, 44057
Self-propelled bituminous paving equipment from Canada replacement parts, 39630
Shock absorbers from Brazil, 34137
Sodium nitrate from Chile, 15258
Sorbitol from France, 13142, 21506
Spun acrylic yarn from Japan, 21507, 37015
Stainless steel butt-weld pipe and tube fittings from Japan, 3227, 9787
Stainless steel wire rods from France, 15260
Steel wheels from Brazil, 32267, 51130
Steel wire nails from Korea, 2612
Steel wire rope from Japan, 44058, 44059
Steel wire strand for prestressed concrete from Japan, 551, 9797, 11162, 16180
Sugar and syrups from Canada, 434
Synthetic methionine from Japan, 7775, 15261
Television receivers, monochrome and color, from Japan, 4050, 13143, 33164, 53043
Thermostatically controlled appliance plugs and internal probe thermostats from—
Canada, 16746, 37825, 50055
Hong Kong, 16747, 37827, 50064
Japan, 16748, 37828, 50065
Malaysia, 16749, 37830, 50066
Taiwan, 16750, 37831, 50067
3.5" microdisks and coated media from Japan, 9464, 27185, 38045, 44933
Titanium sponge from Japan, 26099
Tubeless steel disc wheels from Brazil, 34566
Tuners (type used in consumer electronic products) from Japan, 50063
12-volt motorcycle batteries from Taiwan, 46903
Viscose rayon staple fiber from Finland, 4196, 29508, 42992
Welded carbon steel pipe and tube products from—
Argentina, 24988
Taiwan, 24989
Turkey, 17741, 39632, 40544
Antidumping and countervailing duties:
Administrative review requests, 46, 2262, 2771, , 5813, 6681, 7383, 9788, 10188, 11540, 15083, 16178, 17138, 18324, 19978, 24470, 26298, 28423, 29754, 33163, 33836, 37618, 38314, 43913, 48004, 48951
Antifriction bearings (other than tapered roller bearings) and parts from—
Germany et al., 49581
Calculations review and ministerial errors correction; procedures, 41617
Cheese, quota; foreign government subsidies:
Annual list, 434
Quarterly update, 12798, 25360, 38048, 46909
Committees; establishment, renewal, termination, etc.:
Caribbean Basin Business Promotion Council, 52458
Trade Policy Matters Industry Advisory Committees, 2263, 8795
U.S. and Foreign Commercial Service Advisory Council, 941
Countervailing duties:
Antifriction bearings (other than tapered roller bearings) and parts from—
Singapore, 15084, 21882, 34329, 38049
Thailand, 15086, 21882, 34333, 38049
Apparel from Argentina, 1053, 34338
Bricks from Mexico, 15264, 38314
Canned tuna from Philippines, 1504, 9788
Carbon black from Mexico, 15087
Carbon steel products from Sweden, 35883
Carbon steel wire rod from—
Malaysia, 942, 3413, 9676, 13303
Singapore, 47, 942, 5207, 16304
Ceramic tile from Mexico, 15090, 16572, 49718
Circular welded carbon steel pipes and tubes from Iran, 552
Cotton shop towels from Pakistan, 34340
Cotton yarn products from Brazil, 9465
Electrical conductor alumimum redraw rod from Venezuela, 9675, 24763, 31904
Granite products from—
Italy, 2521, 8479, 22369, 27197
Spain, 2521, 12713, 24340
Industrial belts, components and parts (cured or uncured) from—
Israel, 28042, 34570, 48670
Korea, 28044, 34570, 48672
Singapore, 28045, 34570, 48677
Industrial nitrocellulose from France, 7776, 15267, 48668
Iron-metal castings from Mexico, 15093
Lamb meat from New Zealand, 47, 21882
Leather wearing apparel from Uruguay, 43913
Lime from Mexico, 29076
Litharge, red lead, and lead stabilizers from Mexico, 6026
Live swine from Canada, 22189
Low-fuming brazing copper rod and wire from New Zealand, 26481, 34341
Malleable cast iron pipe fittings from Thailand, 48281
New steel rail, except light rail, from Canada, 41394, 49582
Non-rubber footwear from—
Argentina, 46103, 15094
Porcelain-on-steel cookingware from Mexico, 34342
Portland hydraulic cement and cement clinker from Mexico, 18325
Refrigeration compressors from—
Singapore, 7778, 25647
Sodium gluconate from European Communities, 2613
Stainless steel products from Brazil, 2521
Stainless steel wire rod from Spain, 9789, 28427
Standard pipe, etc., from Malaysia, 34801, 46904
Steel wheels from Brazil, 32268, 43749
Steel wire from—
New Zealand, 28428, 42993
Textile mill products from Mexico, 37327
Thermostatically controlled appliance plugs and internal probe thermostats from—
Canada, 16752, 24990, 27738, 39493, 50057
Malaysia, 16753, 24990, 27740, 39430, 50059
Taiwan, 16754, 24990, 27742, 39430, 50060
Tool steel products from Brazil, 2522
Unprocessed float glass from Mexico, 53045
Viscose rayon staple fiber from Sweden, 43460
Welded carbon steel pipe and tube products from—
Argentina, 13431, 22188, 26625, 37619
Malaysia, 22682, 29371
Turkey, 467, 9791
Wool from Argentina, 26101, 44060
Export Licenses Approved and Reexports Authorized; daily publication list discontinued, 10553
Export trade certificates of review, 751, 1655, 1656, 4867, 4868, 7781, 9793, 10267, 11325, 16306, 16755, 19809, 20355, 20673, 22198, 23781, 25361, 26628, 28032, 28334, 28901, 29371, 31076, 31386, 31905, 32926, 32927, 36086, 37628, 37832, 39126, 40750, 43140, 43252–43254, 44061, 44639, 45368, 47565, 48005, 49339, 50275, 51294
Foreign availability assessments:
Surgical lasers (Nd:YAG), 16756
Foreign buyer program; domestic trade show support, 8941
Machine tools produced in Japan or territory represented by CCNAA; export limits enforcement, 53047
Machine tools special issue licenses, 15096, 15589, 16573, 19016
Meetings:
Automated Manufacturing Equipment Technical Advisory Committee, 2522, 15097
Caribbean Basin Business Promotion Council, 5814, 19016, 21720, 35886, 46105
Computer Peripherals, Components, and Related Test Equipment Technical Advisory Committee, 5291, 9468, 15268
Computer Systems Technical Advisory Committee, 8480, 8481, 16181, 16182
Electronic Instrumentation Technical Advisory Committee, 2523, 5028, 9676, 12052, 18591
Exporters' Textile Advisory Committee, 5439, 47241
Importers and Retailers' Textile Advisory Committee, 2613, 10137, 19320, 32270
Management-Labor Textile Advisory Committee, 2614, 10137, 12641, 19320, 32419
Materials Technical Advisory Committee, 6170, 20154
Military Critical Technologies List Implementation Technical Advisory Committee, 545, 5028, 17742
President's Export Council, 752, 942, 1505, 3767, 7956, 9132, 10553, 17490, 23435, 26629, 36613, 45798, 46642
Semiconductor Technical Advisory Committee, 2523, 9676, 11109, 18874
Telecommunications Equipment Technical Advisory Committee, 2773, 2774, 4050, 8481, 8482
Trade Policy Matters Industry Policy Advisory Committee, 51575
Transportation and Related Equipment Technical Advisory Committee, 546, 12579
National security investigations:
Plastic injection molding machines, 6857
Senior Executive Service:
Performance Review Board; membership, 29248
Short supply determinations:
Aluminum-killed cold-rolled steel sheet, 2614

Bonderized cold-rolled steel strip for use in manufacturing needle roller bearing shells, 12799
Carbon and alloy semi-finished steel slabs, 552
Carbon semifinished steel slabs, 12800
Carbon steel billets suitable for rolling into wire rod, 15589, 43461
Carbon steel slabs, 4197
Carbon steel special sections, 8682
Carbon steel wire rod and flat-rolled steel, 24471
Continuous-cast steel slabs for use in manufacturing hot-rolled coils and cut-to-length plate, 15097
Flat-rolled carbon spring steel, 44062
Flat-rolled steel, 15438, 16446, 22554
Heavy steel special shapes, 12800
Hot-rolled sheet for use in manufacture of—
ASTM A214 condenser tubing, 16446
Welded oil country tubular goods, 15098
Hot-rolled sheet and strip, 9785
Hot-rolled, stainless steel, 15261
Hot-rolled steel sheet, 7780, 18328
Large diameter line pipe, 36087
Low carbon rimmed steel wire rod, 23301
Low carbon semi-finished steel slabs, 5209
Low carbon steel wire rod, 7780
Manganese bars, 9957
Oil country tubular goods, 631
Railroad axles, 33165, 49340
Rotogravure doctor blade steel strip and T-4 feeler gauge steel, 48005
Seamless hot-finished alloy steel pipe, 15098
Semi-finished steel billets, 7781
Semi-finished steel slabs, 2068, 5439, 12800
Silicon steel, 22370
Stainless steel sheet, 9132
Stainless steel wire, 28031
Stainless steel wire rod, 6027, 44933, 50565
Steel billets, 6027
Steel plate used in manufacture of large diameter pipe, 27542
Steel tubing, 6681, 44062
Steel tubing used in manufacture of automotive brake, fuel, and power steering lines, 39127
Steel wire strand, 50434
Tin-free steel, 5439
Wide tinplate, 7781
Trade adjustment assistance determination petitions:
Exact Machine Co., Inc., et al., 1932
Kasper Foundry Co. et al., 12970
Sanford Miller Corp. et al., 41618
Trade opportunities program; electronic dissemination of leads, 9468
United States-Canada free-trade agreements; binational panel reviews and extraordinary challenge committees; procedure rules, 53212
Watches and watch movements; allocation of quotas:
Guam, 19015
Virgin Islands, 19015
Applications, hearings, determinations, etc.:
Agricultural Research Service, 1810, 10551
Agriculture Department et al., 631
Baylor College of Medicine et al., 1052
Boston University, 19979
Brown University, 26102
California State University et al., 5438
Carnegie-Mellon University, 8482, 17093
Carnegie Mellon University et al., 3061, 30051
Children's Hospital-Boston, MA, et al., 28679, 29988
Commerce Department, 19979
East Orange VA Medical Center et al., 4866, 8483, 12579
East Texas Regional Health Facilities, 34805
Energy Department et al., 27745, 30084, 31416
Environmental Protection Agency et al., 5291
Geological Survey et al., 22683
Hawaii Institute of Geophysics et al., 12580
Howard University Hospital et al., 39494
Institute of Human Origins et al., 15099, 22683
Iowa State University et al., 6027
Johns Hopkins University et al., 34570
Lamont-Doherty Geologial Observatory et al., 38972, 41278
Lawrence Berkeley Laboratory, 16892
Louisiana State University and A&M College et al., 46105
Massachusetts Eye and Ear Infirmary, 631
Massachusetts Institute of Technology et al., 15101
Masters, Mates & Pilots MATES program, 2069
Mercy Hospital & Medical Center et al., 9794
Michigan State University, 1053
Mount Sinai School of Medicine et al., 19979
National Aeronautics and Space Administration et al., 22684, 50987
National Bureau of Standards et al., 24117
National Institute of Environmental Health Sciences et al., 32419
New Mexico Institute of Mining and Technology, et al., 34344
North Carolina State University, 29755
Northwestern University et al., 28679, 29988
Pennsylvania Muscle Institute et al., 22686
Pennsylvania State University et al., 12580, 43462, 44975
Princeton University et al., 7957
Research Foundation of State University of New York, 22686
Robert Packer Hospital, 16892
Rutgers University, 28680
Rutgers University et al., 16893, 17093, 26102, 34344, 34345
Scripps Clinic & Research Foundation et al., 9786
Southern Research Institute et al., 19980
Texas A&M Research Foundation, 31077
Texas A&M University et al., 839, 31076
Texas Christian University et al., 19983
University Medical Center Corp., 44511
University of Alabama at Birmingham, 16891
University of Alaska et al., 8483, 9726, 12446, 17138, 19980, 19981
University of California, 1053, 51576
University of California et al., 10136, 11326, 12580, 18329, 19981, 20152, 32420, 41220
University of Chicago et al., 19981
University of Colorado, 3062, 6682
University of Colorado et al., 21883
University of Dallas et al., 43464, 44975
University of Delaware et al., 3062
University of Illinois, 34345, 35952
University of Illinois at Chicago, 37016
University of Illinois et al., 26629
University of Massachusetts, 31078
University of Medicine and Dentistry of New Jersey et al., 28032
University of Miami et al., 16892
University of Nebraska, 15104, 29373
University of Nevada, 19982
University of Nevada et al., 19982
University of Nevada School of Medicine et al., 19982
University of Nevada—Reno, 34571
University of Nevada-Reno et al., 12581
University of North Carolina et al., 9958
University of Notre Dame, 34345
University of Oklahoma et al., 26102
University of Oklahoma-Norman, 6682
University of Pittsburgh, 11326
University of Pittsburgh et al., 839
University of Texas, 34570
University of Texas et al., 9794, 22687
University of Wisconsin, 7957
Vanderbilt University et al., 19984, 51576
Veterans Administration Medical Center et al., 24117
Wake Forest University et al., 5290
Willis-Knighton Medical Center et al., 19984
Woods Hole Oceanographic Institution, 5291, 29373
Yale University et al., 23780, 24830

International Trade Commission

RULES

Practice and procedure:
Import injury to industries, market disruption, and relief actions review; investigations, 33034
Imports sold at less than fair value or subsidized exports to U.S.; injury to domestic industries; investigations, 33039
Unfair practices in import trade; investigations and enforcement procedures, 33043, 49118
United States-Canada free-trade agreement; panel review procedures, 53248

PROPOSED RULES

Practice and procedure:
Trade remedy assistance, 51281
Unfair practices in import trade—
Complainants, conduct standard; duty of candor articulation; allegation of violation of duty; and sanctions for violations, 44900
Investigations, enforcement procedures, 40453
Temporary relief bonds posting by complainants and possible forfeiture, 44463

NOTICES

Agency information collection activities under OMB review, 11350, 15902, 32476, 37879, 44244
Import investigations:
Agricultural and tropical products; literature search regarding trade distortions, etc., and tariff equivalents calculation, 31110
All terrain vehicles from Japan, 4904, 11351, 43275, 51327
Ammonium paratungstate, tungstic acid, and tungsten oxide; annual surveys, 4904
Antifriction bearings (other than tapered roller bearings) and parts from—
Singapore
Thailand, 40137
West Germany et al., 11917, 18909, 50304
Asparagus, broccoli, and cauliflower; U.S. market competitive conditions, 5474, 10301
Bimetallic cylinders from Japan, 3084, 17986
Brass sheet and strip from—
Japan and Netherlands, 5474, 10301, 29394
Buoyant metallic balloons, 2299

Calcined bauxite proppants from Australia, 23808, 29395, 52512
Carbon steel structural shapes from Norway, 52513
Carribbean Basin Economic Recovery Act; impact on U.S. industries and consumers, 18910
Cellular mobile telephones and subassemblies and component parts, 4905, 8811
Cellular mobile telephones and subassemblies from Japan, 52514
Chemiluminescent compositions and components, 32476, 34634, 38102, 43276, 51329
Concealed cabinet hinges and mounting plates, 52515
Dental prophylaxis methods, equipment, and components, 6709
Digital readout systems and subassemblies from Japan, 10953, 17771, 37879
Dynamic random access memories, components, and products containing same, 38102, 39159, 46124
Electrical conductor aluminum redraw rod from Venezuela, 12997, 31111
Electrical power tools, battery cartridges, and battery chargers, 31112, 37879, 45399, 47586, 47587
Electrically resistive monocomponent toner and "black powder" preparations, 6710
Electrolytic manganese dioxide from Greece and Japan, 52516
Electrolytic manganese dioxide from Greece, Ireland, and Japan, 21530, 28276
Electronic dart games, 27407, 43277, 44244, 50306
Erasable programmable read only memories, components, products containing memories, and processes for making memories, 291, 6708, 15147, 16792, 18911, 20191, 23703, 28276, 32477, 45399, 46124
Ethyl alcohol and mixtures, 38794
Fabricated structural steel from Canada, 1527, 6708
Fans with brushless DC motors, 17771, 35123
Feathered fur coats and pelts, and manufacture process, 291
Generalized System of Preferences—
Eligible articles list, etc., 37062
Watches, duty-free treatment; economic effect, 46126
Generic cephalexin capsules from Canada, 44676, 51327
Granite from—
Italy, 9712
Spain, 9712, 22230, 31113
Granular polytetrafluoroethylene resin from Italy and Japan, 15902, 32478
Greater economic integration within European Community; effects on U.S., 51328
High geometric surface area catalysts and components, 2299, 11351, 15147
High intensity retroreflective sheeting, 2297, 20189, 27407
Indomethacin, 25390
Industrial belts from Israel and South Korea, 52517
Industrial belts from Israel et al., 25550, 32478
Ink jet printers employing solid ink, 292, 3085
Internal combustion engine forklift trucks from Japan, 21530
Knives; report to President, 12197, 37881
Lamb meat, 45399
Laser inscribed diamonds and method of inscription, 20190
Light duty integrated hydrostatic transmissions and subassemblies (with or without attached axles) from Japan, 48987
Light-walled rectangular pipes and tubes from Argentina and Taiwan, 22231, 28277, 50303
Mail extraction desks and components, 18911
Marine automatic pilots, 2299, 24808
Martial arts uniforms from Taiwan, 47587
Men's and boy's woven man-made fiber shirts from China, 22394
Miniature hacksaws, 8812
Minoxidil powder, salts, and compositions for use in hair treatment, 292, 293, 809, 5657, 8812–8813, 12198, 18911, 25391, 26512, 27408, 38103
Multi-level touch control lighting switches, 6709
Natural bristle paint brushes from China, 9496, 18912
New steel rails from Canada, 38795, 47588
Nitrile rubber from Japan, 6710, 24154
Noncontact tonometers, 809, 12199
Nonwoven gas filter elements, 12200, 27408, 33555
Pacific Rim region; free trade area agreements, 35922
Plastic light duty screw anchors, 2298, 20190, ,35923, 40138, 51328
Porcelain-on-steel teakettles from Taiwan, 21531, 33884
Potassium chloride (potash) from Canada, 1416
Programmable digital clock thermostats, 3947, 7581, 7985, 10302, 11351, 12998, 17772
Radial ply tires for passenger cars from Korea, 52518
Reclosable plastic bags and tubing, 293, 2298, 3086, 9495, 15903, 25391, 37881
Recombinant erythropoietin, 3947, 18912, 20191, 45400, 47588
Roses, fresh cut; competitive conditions in U.S. and world markets, 43277, 43481
Sewn cloth headwear from China, 20378, 27409, 49247
Shock absorbers and parts, components, and subassemblies from Brazil, 31113, 39159
Small aluminum flashlights and components, 3083, 21532, 31114
Softballs and polyurethane cores, 39160, 48319
Stainless steel butt-weld pipe fittings from Japan, 9713
Steel wheels from Brazil, 30117, 36660, 48320
Straight knife cloth cutting machines, 52519
Strip lights, 37882
Synthetic organic chemicals; reports, 18912, 44244
Tariff modification and nontariff measures modification or removal; probable economic effect on U.S. industries and consumers, 53077
Thermostatically controlled appliance plugs and probe thermostats from—
Canada et al., 14861, 21532, 40973
Taiwan, 31115
3.5" microdisks and media from Japan, 7581, 12999, 40972, 47589
Toggle clamps for clamping, fixturing, processing, and original equipment manufacturing, 4905, 7582
Track lighting system components, including plugboxes, 32478
Tropical products; economic effects on U.S. industries and consumers of tariffs elimination, 29285
12-volt motorcycle batteries from Taiwan, 36660
Uruguay; service sector profiles and barriers to trade in services, 31111
U.S. import restraints, significant; economic effects, 40971
U.S.-Israel free trade agreement; effects on U.S. industry and consumers, 46124
U.S.-Japan free trade area agreement, 24503
Venetian blind components, 20192, 21533, 22394, 38103, 45400, 51330
Welded carbon steel pipes and tubes from India, 3084
Western red cedar shakes and shingles, 40139
Western U.S. steel market, 30118
Wood shakes and shingles, 27410
Meetings; Sunshine Act, 2347, 2910, 3978, 6731, 8718, 10328, 13046, 15334, 15946, 16836, 17817, 24398, 26557, 27263, 28332, 29305, 30162, 32493, 34869, 36694, 39013, 43317, 49007, 50350, 52915
Multilateral Trade Negotiations, Uruguay Round; field hearings, 47589
Senior Executive Service:
Performance Review Boards; membership, 39160

Interstate Commerce Commission

RULES

Accounts, uniform system:
Property motor carriers; accounting and reporting requirements, 40428
Freedom of Information Act; implementation:
Confidential commercial information; predisclosure notification procedures, 6155
Uniform fee schedule and administrative guidelines, 23398
Motor carriers:
Agricultural commodities exemption, 17706
Motor property, passenger carriers, etc.; operating rights transfer, 4851
Passenger motor carriers—
Accounting and reporting requirements, 40428
Property broker security, 10395
Surety bonds and policies of insurance; technical amendment, 36984
Non-rail interpretations and routing regulations, 47219
Organization, functions, and authority delegations:
Proceedings Office, Director; rail abandonments, 3400
Practice and procedure:
Abandonment proceedings; cost, 49666
Commission proceedings; filings of pleadings, applications, etc.; copies requirement, 10095, 19300
Correction, 15849
Interlocking directorates; exemptions, 39096
Correction, 40068
Licensing and related services; fees, 33813
Motor carrier licensing proceedings; safety fitness evidence submission and evaluation; policies, 49323
Nonrail licensing procedures; operating authority; governmental financial assistance recipients, 10536

31-980 O - 89 - 4 (3)

Operating authority; how to apply; technical amendments, 15399
Correction, 16552
Petitions for judicial review; General Counsel, 20853
Rail abandonments; cost determination, 45765
Rail lines acquisition and operation; class exemption, 4625, 5981, 31341
Reasonably expected costs, 46087, 49990
Correction, 51626
Rail carriers:
Electronic bills of lading use, 20853
Reports:
Railroad annual report (Form R-1)—
Railroad revenue adequacy; consolidation of information, 46619
Tariffs and schedules:
Computer determination of mileages, 5982
Rail, motor, and water common carriers, and regulated freight forwarders; delinquent freight charges, nonpayment penalty, 6990
Railroad transportation contracts, 5379
Water carriers:
Operations exemption; CFR Part removed, 23400

PROPOSED RULES

Accounts, uniform system:
Railroad depreciation studies by independent public accountants review, 15579
Railroad property units; minimum rule revision, 27374
Railroads; data integrity principle adoption, 10410
Motor carriers:
Commercial zones and terminal areas, 155, 3058
Household goods shipments; refund of tariff charges involving less than total loss or destruction, 50270
Household goods shipments; released rates, 4863, 9460
Non-rail interpretations and routing regulations, 29498
Property motor carriers—
Accounting and reporting requirements, 39119
Practice and procedure:
Abandonment proceedings; cost, 17234, 47559
Environmental compliance; out-of-service rail line exemptions, 24971
Interlocking directorates; exemptions, 12443
Licensing and related services; fees, 19969
Personal property sale tax liability compensation; financial assistance, 28418
Practitioners; licensing, 53029
Rail abandonment—
Property tax expense avoidability under unit method of assessment, 36081, 43246
Rights-of-way as trails, 19807, 29245
Railroad cost recovery procedures, 47558
Reasonably expected costs, 17234
Rail carriers:
Cost ratio for recyclables; environmental assessment, 16296
Manufactured commodities; exemption, 3900, 9672
Regulatory agenda, 14676, 42826
Reports:
Railroad annual report (Form R-1)—
Railroad revenue adequacy; consolidation information, 5807
Tariffs and schedules:
Electronic filing of tariffs, 5022
Rail carrier cost recovery tariffs, 31720, 40922

NOTICES

Agency information collection activities under OMB review, 3086, 3643, 7811, 8701, 10303, 15470, 40797, 44130
Agreements under sections 5a and 5b; applications for approval, etc.:
Heavy & Specialized Carriers Tariff Bureau, 36377
LO Shippers Action Committee, 24373
National Motor Freight Traffic Association, 2098
Niagara Frontier Tariff Bureau, Inc., et al., 9991
Oil Field Haulers Association, Inc., 47271
San Francisco Movers Tariff Bureau, 28074
Southern Motor Carriers Rate Conference, Inc., et al., 32946
Tobacco Transporters Freight Traffic Bureau, 36129
United Tariff Bureau, Inc., 47878
Waterways Freight Bureau, 26686
Western Motor Tariff Bureau, Inc., 22585
Western Railroad Traffic Association, 24374
Willamette Tariff Bureau, Inc., 36378
Environmental statements; availability, etc.:
Motor carriers; commercial zones and terminal areas, 8702
Water carrier operations; exemption, 9713
Meetings; Sunshine Act, 7072, 16613, 25239, 29306, 45184
Motor carrier; control, purchase and tariff filing exemptions, etc.:
Ann Arbor Acquisition Corp., 35240
Motor carrier, water carrier, freight forwarder, and property broker proceedings; case tracking system, 7056, 7812
Motor carriers:
Agricultural cooperative transportation filing notices, 578, 2650, 3466, 7056, 17119, 19346, 21929, 26894, 30475, 41423, 45603
Compensated intercorporate hauling operations, 578, 1073, 1859, 2650, 3466, 4231, 5054, 5839, 7056, 7986, 8985, 9822, 10572, 11714, 13333, 15470, 16323, 17119, 19347, 20379, 21929, 22739, 23809, 25016, 27772, 29530, 30475, 31765, 35124, 37063, 40278, 41423, 43777, 44677, 45603, 47772, 48988, 50589, 51932
Declaratory order petitions—
National Industrial Transportation League, 13454, 21533
Regular Common Carrier Conference, 45603
Shuttle Express, 13335
Finance applications, 5657, 19828, 22394, 23461, 26895, 29287, 30476, 44131, 45401
Motor carriers; control, purchase, and tariff filing exemptions, etc.:
Adirondack Transit Lines, Inc., et al., 31943
Bunch, X.O. Jr., et al., 50306
Burlington Northern, Inc., et al., 10954
Carolina Trailways et al., 15147
ConAgra, Inc., 1686, 1687
CPC International, Inc., 763
Dupuis, Raynald R., 26120, 43278
Florida Crushed Stone Co., 20192
Kerrville Tours, Inc., 48733
Leisure Time Tours et al., 53079
Monfort Food Distributing Co. et al., 16323
Southeastern Trailways, Inc., et al., 15148
Stone Container Corp., 22586
West Point-Pepperell, Inc. , et al., 50589
ZEN-NOH Grain Corp. et al., 17512
Practice and procedure:
Federal government payments; credit card acceptance, 7987
Motor carriers and brokers; agent designations, form BOC-3; filing fee clarification, 31766
Rail carriers:
Annual operating revenues; indexing, 5223
Bangor & Aroostook Railroad Co. et al.; interchange agreements, 3086
Capitol Bus Co. and Greyhound Lines, Inc.; pooling application, 28706
Cost of capital; limited revenue adequacy proceeding, 20910
Cost of capital; railroad industry's annual rate proceeding, 50590
Cost ratio for recyclables; determination, etc., 36130
Cost recovery procedures—
Adjustment factor, 10159, 17513, 23461, 29092, 36661, 51932
Fuel cost component of all inclusive index; calculation methodology revision, 27773, 29092
Data integrity principle, 30476
General purpose costing system modifications, 43278
Passenger train operation—
Atchison, Topeka & Santa Fe Railway Co., 8985, 23461
Burlington Northern Railroad Co. et al., 51932
Rail lines abandonment; opportunity costs use, 31402
Railroad revenue adequacy determination, 27908
Rails-to-Trails Conservancy et al.; declaratory order petition, 24374
State intrastate rail rate authority—
Illinois, 10159
Uniform railroad costing system for regulatory costing purposes; adoption, 47772
Waybill data; release for use, 6711, 12081, 15748, 20693, 32285, 37064, 40278, 41424
Railroad operation, acquisition, construction, etc.:
Abbeville-Grimes Railway Co., 3467
Aberdeen & Rockfish Railroad Co., 86
Abernathy, G. Richard, 958
Amador Central Railroad Co. et al., 18620
Amfac, Inc., 46705
Ann Arbor Acquisition Corp., 28707
Arizona Eastern Railway Co., 43944
Atchison, Topeka & Santa Fe Railway Co., 1417, 22740, 39813
Baltimore Belt Railroad Co. et al., 1688
Benton Central Railroad Co., 2300
Blackstone Capital Partners L.P. et al., 51932
BlueGrass Railway Museum, Inc., 17256
BPM Rail, Inc., 7057
Buffalo & Pittsburgh Railroad, Inc., 51933
Burlington Northern Railroad Co., 16324, 27908
Cape Cod & Hyannis Railroad, Inc., 9992
Central Michigan Railway Co. et al., 48321
Central Montana Rail, Inc., 6881
Central Vermont Railway, Inc., 30353
Centralia & Webster Springs Railroad Co. et al., 27907
Chemical Lime, Inc., 809
Chesapeake Western Railway et al., 19829
Chicago & North Western Transportation Co., 37064, 39356

Chicago, Missouri, & Western Railway Co., 2893
Chicago South Shore & South Bend Railroad, 7812
Chicago West Pullman Corp. et al., 13335
Chicago West Pullman Transportation Corp., 27907
Claremont & Concord Railroad, Inc., 44533
Columbia-Astoria Rail Service, Inc., 44245
Consolidated Rail Corp., 18620, 51933
CSX Corp., 6038
CSX Corp. et al., 19057, 28454
CSX Transportation, Inc., 10302, 12480, 18172, 51172
Dallas Area Rapid Transit, 18172
Delaware & Hudson Railway Co., 24809
Duluth, Winnipeg & Pacific Railway Co., 8702
Dunn-Erwin Railway Corp., 86
East Portland Traction Co., 5056, 8986
Elgin, Joliet & Eastern Railway Co. et al., 33555
Emons Holdings, Inc., 40278
Florida Northern Railroad Co., Inc., 51934
Florida West Coast Railroad, Inc., 87
Fort Worth & Dallas Railroad Co., 48322
Fort Worth & Western Railroad Co., 37064
FRVR Corp., 8986
FRVR Corp. et al., 647
Georgia Woodlands Railroad Co., 24374, 24809
Gloster Southern Railroad Co., 46706
Great Smoky Mountains Railway, Inc., 39357
Hampton & Branchville Railroad Co., Inc., et al., 647
Heartland Rail Corp., 27774
Housatonic Railroad Co., Inc., 3467
Huron & Eastern Railway Co., Inc., 38365
Indiana & Ohio Central Railroad, Inc., 46707
Indiana & Ohio Railway Co. et al., 49935
Indiana Harbor Belt Railroad Co., 2546
Indiana Rail Road Co., 8813
International Paper Co., 21740
Iowa Northern Railway Co., 3795
Iowa Traction Railroad Co., 47590
Itel Rail Corp. et al., 3795, 4906
Kansas City Southern Industries, Inc., et al., 18620
Keokuk Junction Railway, 15472
KKR Associates, 28455
KKR Associates of Brockway Inc., 28277
Kyle Railways, Inc., 43944
Lamoille Valley Railroad Co., 8702
Leadville-Climax Shortline Railway Co., 809
Mahoning Valley Railway Co., 1528, 16475
Marino, John H., et al., 11569
McCormick/Ashland City & Nashville Railroad Co., Inc., 8987
Michigan Interstate Railway Co., 5056
Mid-Michigan Railroad, Inc., 457
MidSouth Corp., 4471
Midwest Coal Handling Co., Inc., 45604
Missouri Pacific Railroad Co., 1073
Missouri-Kansas-Texas Railroad Co., 18173
Montana Commerce Department, 6881
New York Central Railroad Co., 31766
New York, Susquehanna & Western Railway Corp., 24375, 27773, 30119, 32117
Norfolk & Western Railway Co., 5057, 25701, 48734
Norfolk & Western Railway Co. et al., 12200, 35389, 39357
Norfolk Southern Corp. et al., 30352
Norfork & Western Railway Co., 52243
North Carolina & Virginia Railroad, 46508
North Carolina Ports Railway Commission, 38796
North Carolina Transportation Department et al., 39656
Octoraro Railway, Inc., 43278
Ohio Central Railroad, 13335
Ohio Railroad Corp., 16324
Ohio Southern Railroad Co., 4747
Olympic Railroad Co., 25015
Orlando Utilities Commission, 50114
Pinsly Railroad Co., 51934
Pioneer Railroad Co., Inc., 40279
Pittsburgh & Lake Erie Railroad Co., 15298
Rail Holdings, Inc., et al., 47772
Railtex, Inc., 457
Rail-West, Inc., 5057
Rio Grande Industries, Inc., 1417, 9381
Rio Grande Industries, Inc., et al., 959, 7408
Saginaw Valley Railway Co., Inc., 1528
Santa Fe Southern Pacific Corp., 37883, 40279
Shamokin Valley Railroad Co. et al., 51934
Soo Line Railroad Co., 8702
Soo Line Railroad Co. et al., 43050, 51599
Southern Alabama Railroad Co., Inc., 41251
Southern Indiana & Ohio River Railway Co., 40497
Southern Pacific Transportation Co., 18177
Southern Railway Co., 16596, 24155, 26121, 38796
Southern Railway Co. et al., 48734
St. Lawrence & Atlantic Railroad Co., 40280
St. Louis & Lake Counties Regional Railroad Authority, 5224
St. Louis Southwestern Railway Co., 18177
Stone Container Corp., 18622
Tarantula Corp., 41424
Temperance Yard Corp., 5057, 28708
Tennessee Southern Railroad Co., Inc., 959, 11352, 27774
Tennessee Southern Railroad Co., Inc., et al., 43481
Tuscola & Saginaw Bay Railway Co., 15606
Union Pacific Corp. et al., 29531
Union Pacific Railroad Co., 1073
Union Pacific Railroad Co. et al., 18623
Utah Railway Co., 18624
Virginia & North Carolina Railroad Co., Inc., 5475
Waccamaw Coastline Railroad Co., Inc., 16475
West Shore Railroad Corp., 20025
Willamina & Grand Ronde Railway Co., 5058
Wisconsin & Calumet Railroad Co., Inc., 43778, 49796
Wisconsin Central Ltd., 9992, 16202
Zell, Samuel, et al., 40280
Railroad services abandonment:
Alabama & Florida Railroad Co., Inc., 51935
Atchison, Topeka & Santa Fe Railway Co., 3644, 20379, 37654, 48988
Baltimore & Ohio Railroad Co. et al., 9991
Buffalo, Rochester & Pittsburgh Railway Co., et al., 1947
Burlington Northern Railroad, 25218
Burlington Northern Railroad Co., 4084, 18913, 35923, 40497, 43050, 48322, 48594, 51936
Cadiz Railroad Co., 41633
Cambria & Indiana Railroad Co., 46705
Canadian National Railway Co., 31943
Canadian Pacific, Ltd., 47272
Canadian Pacific Ltd. et al., 44677
Central of Georgia Railroad Co., 19058, 44534, 49936, 51172, 52836
Chesapeake & Ohio Railway Co., 10573
Chicago & North Western Transportation Co., 4231, 6881, 18625, 22586, 31766, 35389, 40280, 40281, 50307
Claremont & Concord Railway Co., 16595
Clarendon & Pittsford Railroad Co., 44245
CMC Real Estate Corp., 40139, 44131
Colorado & Wyoming Railway Co., 26327
Consolidated Rail Corp., 25551, 30353, 30477, 45828
CSX Transportation, Inc., 810, 1074, 3644, 5058, 7250, 7987, 8288, 9822, 10302, 10572, 11918, 12612, 15606, 17257, 18172, 19829, 20911, 23160, 24155, 24808, 25015, 26121, 26122, 26513, 27411, 28277, 28921, 29216, 31944, 36379, 38796, 38797, 39539, 40281, 45173, 45401, 48322, 48323, 49248, 50115, 51018, 52520
Florida East Coast Railway Co., 763
Fonda, Johnstown & Gloversville Railroad Co., 22232
Georgia Midland Railway Co., 46706
Georgia Midland Railway Co. et al., 22395
Grand Trunk Western Railroad Co., 39539
Illinois Central Railroad Co., 17772, 51173
Indiana Railroad Co., 15298
Iowa Northern Railway Co., 10572
Iowa Southern Railroad Co., 28922
Kewash Railroad, Inc., 49613
Mid-Louisiana Rail Corp., 32117
Missouri Pacific Railroad Co., 764, 15149, 18176, 26122, 27575, 27908, 29287, 39657, 41633, 52520
Missouri-Kansas-Texas Railroad Co., 18173–18175
Nevada Northern Railway Co., 38797
Nicholas, Fayette & Greenbrier Railroad Co., 32947
Norfolk & Western Railway Co., 4232, 24809, 27087, 30119, 32479, 39160, 39357, 40498, 41251, 43944, 45173
Norfolk & Western Railway Co. et al., 43279, 45604
Oklahoma, Kansas & Texas Railroad Co., 18177
Oregon & Northwestern Railroad Co., 29787
Robeson County Railroad Corp., 15749
Soo Line Railroad Co., 12081
Southern Pacific Transportation Co., 7250, 50307
Southern Railway Co., 3086, 11918, 15472, 17119, 22741, 23316, 24377, 28075, 30733, 32118, 36511, 38366, 39358, 48989
Southern Railway Co. et al., 40975
Southern Railway et al., 37359, 40797
Southrail Corp., 25017, 32119
St. Louis Southwestern Railway Co., 15470, 28278, 49937, 51029
Terminal Railroad Association of St. Louis, 17513
Union Pacific Railroad Co., 8289, 10573, 19347, 33885
Union Railroad Co., 34173
Wabash Railroad Co. et al., 35923
Senior Executive Service:
Performance Review Board; membership, 43778
Tariff authorities, special; master tariff increases, expiration date extension, 19829
Tariffs and schedules; disclosure of long-term coal contracts; petition denied, 27575

Joint Board for Enrollment of Actuaries

RULES

Employee Retirement Income Security Act of 1974; implementation:
Enrollment actuaries renewal, 34481

PROPOSED RULES

Employee Retirement Income Security Act of 1974; implementation:
Enrollment actuaries renewal, 147

NOTICES

Meetings:
Actuarial Examinations Advisory Committee, 6882, 19058, 24504, 29531, 38104, 48734

Judicial Conference of the United States

NOTICES

Meetings:
Judicial Conference Advisory Committee on Bankruptcy Rules, 50432
Judicial Conference Committee on Rules of Practice and Procedure, 50432

Justice Assistance Bureau

NOTICES

Grants and cooperative agreements; availability, etc.:
Criminal justice discretionary grant program, 4906, 15172
Drug control and system improvement formula program, 52244
Incarcerated Mariel-Cubans; State reimbursement program, 578
Narcotics control discretionary grant program, 7411
Mariel-Cubans incarceration expenses; state reimbursement program, 43280

Justice Department

See also Antitrust Division; Drug Enforcement Administration; Federal Bureau of Investigation; Foreign Claims Settlement Commission; Immigration and Naturalization Service; Justice Assistance Bureau; Justice Programs Office; Juvenile Justice and Delinquency Prevention Office; National Institute of Corrections; National Institute of Justice; Parole Commission; Prisons Bureau

RULES

Acquisition regulations:
Preaward contract review requirements waiver, contract review thresholds increase, and government property reporting requirements, 49665
Unauthorized commitments and prompt payment; ratification, 12421
Correction, 12866
Administrative claims procedures; Veterans Administration Administrator; delegation of authority, 37753
Civil and criminal forfeitures; remission or mitigation, 9614
Contraband drug evidence in custody of Federal law enforcement authorities; destruction procedures, 8452
Criminal justice information systems:
Procedures for States and localities to request indemnification against claims for damages, cost, or other monetary loss, etc., 23619
Debarment and suspension (nonprocurement), 19161, 34474
Freedom of Information Act; implementation:
Business information, 27161
Grants and cooperative agreements to State and local governments; uniform administrative requirements (OMB A-102 implementation), 8034
Correction, 12099
Immigration Reform and Control Act; implementation:
Unfair immigration-related employment practices, 10338
Unfair immigration-related employment practices; citizenship status discrimination, 48248
Correction, 49638
Nondiscrimination on basis of handicap; uniform Federal accessibility standards, 3203
Correction, 5521
Suspension of guidelines with respect to timeframe for program accessibility in public housing programs, 37753
Organization, functions, and authority delegations:
Assistant Attorney General, Criminal Division, 10870, 21996
Assistant Attorney General, Legal Counsel Office; Federalism implementation, 9435
Deputy Assistant Attorneys General, Civil Division, et al., 4010
Deputy Attorney General et al., 5370
INTERPOL; Management Policy Group, 30989
Office of Special Counsel for Immigration Related Unfair Employment Practices, 35811
Prisons Bureau, Director, 10871
Special Independent Counsel for Members of Congress, 31322
Privacy Act; implementation, 7734, 41160, 51541
Program Fraud Civil Remedies Act; implementation, 11645
Voting Rights Act; implementation:
Minority language groups, 735
Procedural amendments, 25327

PROPOSED RULES

Acquisition regulations:
Nondiscrimination on basis of handicap in federally-conducted programs or activities performed by contractors, 17729
Federal claims collection:
Tax refund offsets for collection of judgments; procedures, 22026
Formula grants:
Jail removal requirement; de minimis exceptions, 21770
Freedom of Information Act; implementation:
Business information, 9452
Grants and cooperative agreements; uniform administrative requirements (OMB A-110 implementation), 44716
Human subjects, protection; model policy, 45661
Correction, 46745
Privacy Act; implementation, 2606, 12951, 16730, 35836
Program Fraud Civil Remedies Act; implementation, 4034
Regulatory agenda, 13964, 42086
Relocation assistance and real property acquisition:
Uniform cost-effective policies and procedures, 27598, 28239

NOTICES

Agency information collection activities under OMB review, 1528, 5477, 6205, 7057, 7988, 10954, 13336, 15471, 15607, 16324, 20694, 24155, 24809, 27245, 28455, 29288, 31767, 34843, 35924, 36906, 39359, 47591, 47879, 51173
Committees; establishment, renewal, termination, etc.:
Department Resources Board, 22059
Personnel Policy Board, 22058
Research and Development Review Board, 22058
Special Issues Coordinating Group, 22058
Strategic Planning Board, 22058
Cooperative agreements:
Mariel Cubans paroled or reparoled from Immigration and Naturalization Service detention facilities; special placement programs, 12081, 15749
Immigration Related Unfair Employment Practices, Special Counsel:
Declaration of intention citizen filing requirement (Form I-772), 9715, 40498
Japanese interned during World War II, 41252
Joint newspaper operating agreements; Manteca News and Manteca Bulletin, CA, 31771, 37883, 49248
Mariel Cubans; repatriation review, 52520
Nondiscrimination on basis of handicap; enforcement, 32947
Education Department and General Services Administration, 45145
Organization, functions, and authority delegations:
Immigration-Related Unfair Employment Practices, Special Counsel, 15904
Land and Natural Resources Division, Assistant Attorney General, 25705
Reparations Administration Office, 38798
Pollution control; consent judgments:
A&F Materials Co., 25218
A-1 Disposal Corp., et al., 33556
Absolute Fire Protection Co. et al., 20379
Adamo Wrecking Co., 28456
Aerojet General Corp. et al., 35925
Air Products & Chemicals et al., 7582
Akzo Coatings of America, Inc., et al., 37360
Alcan Aluminum Corp. et al., 46948
Allied Corp., 12613
Alloy Corp. et al., 20380
Ambler Warehousing Corp. et al., 21741
American Creosote Works of Florida, Inc., 31402
American Sandblasting & Coating Co., Inc., et al., 5058
Ampco Printing Corp., 39540
A.O. Smith Corp., 37654
Apex Orchards, Inc., 12732
ARCO, Inc., 14862
Arizona et al., 2098
Asbestos Safety, Inc., 29787
Ashland Chemical Co., 23703
Ashland Oil Co., 27245
Atlantic Richfield Co., Inc., 49248
Atlas Powder Co., 16793
Avco Corp., 21741
Avesta, Inc., 39161
B&R Insulation, Inc., et al., 6039
Baton Rouge, LA, et al., 8814
Bayou La Batre, AL, 29788
Bethany, IN, 40140
Big Apple Wrecking Corp. et al., 12613
Biokyowa, Inc., 9152
Bliss, Russell Martin, et al., 29790

Blytheville, AR, et al., 12200
Boise Cascade Corp., 8813
Borden, Inc., et al., 9153
B.R. MacKay & Sons, Inc., et al., 12201
Browning Ferris Industries-Chemical Services, Inc., et al., 32480
Burkhart, Carl, 29395
Burns, NH, et al., 43279
Canadyne-Georgia Corp. et al., 39813
Cannons Engineering Corp. et al., 29959
Capuano, Daniel, et al., 3948
Carefree Homes, Inc., 9992
Carlisle, IN, 11144
Carlisle, KY, et al., 28708
Carolawn Co., Inc., et al., 12201
Cauffman, John R., et al., 18913
Cave City, KY, et al., 28708
Central City, KY, et al., 28709
Central Illinois Public Service Co., 9497, 9714
Central Valley Water Reclamation Facility Board et al., 30120
C.F.&I. Steel Corp., 22059
Channel Industries Gas Co., 51330
Charleston Properties et al., 7812
Chevron Chemical Co. et al., 50308
Chevron USA, Inc., 3795
City Industries et al., 30120
Clearwater, FL, et al., 51936
Cleveland Wrecking Co. et al., 45605
Congoleum Corp., 5059, 51600
Conoco, Inc., 12732
Continental Chemiste Corp. et al., 43483
Continental Steel Corp. et al., 18358
Countess Service Center et al., 27575
CSX Transportation, Inc., et al., 28456
Cumberland, KY, et al., 46127
Denison, TX, et al., 28457
Diamond Reo Trucks, Inc., 51019
Dietzgen Corp., 18358
Du-Wel Hartford, Inc., 9992
East Chicago Sanitary District et al., 20695
East Rutherford, NJ, et al., 8814
Edward Hines Lumber Co. et al., 9993
Empire Sand & Gravel Co., Inc., 16793
Empresa Lineas Maritimas Argentinas, S.A., et al., 1688
Endicott, NY, et al., 44678
Environmental International Electrical Services, Inc., 6039
Erie Coatings & Chemicals, Inc., et al., 16476
Escambia County Utilities Authority et al., 29288
Eunice, LA, 21740
Fairchild Industries, Inc., et al., 40499
Fansteel, Inc., 33556
Ford Motor Co., 9153
Ford Motor Co. et al., 43050
General Battery Corp., 40797
General Motors Corp. et al., 8814
Geneva City, OH, et al., 12999
Gloversville-Johnstown Joint Sewer Board, NY, et al., 11144
Goodyear Tire & Rubber Co., 36661
Grace Petroleum Corp., 9153
Greensburg, IN, et al., 27411
Hardinsburg, KY, et al., 33556
Harrison, AR, et al., 8815
Hawaiian Electric Co., Inc., 48323
Hermes Consolidated, Inc., 14862, 16211
H.F. Perkins Insulation Co. et al., 44678
Hillsborough County, FL, et al., 32949
Hodgenville, KY, et al., 33557
Hoechst Celanese Corp., 34173
Hooker Chemicals & Plastics Corp. et al., 16202
Horse Cave, KY, et al., 28709
Human Resources Administration, NY, et al., 27774
Hurricane, WV, et al., 40975
Hydron Laboratories, Inc., 35925
Indiana Department of Mental Health et al., 9714
Industrias La Famosa, Inc., 25701
Inland Steel Co., 9497
Inmar Associates, Inc., 9823
Iowa Asbestos Co., 39161
IT Corp., 18359
ITT Rayonier, Inc., 47590
James Graham Brown Foundation, Inc., 34593
Jefferson Smurfit Corp., 46948
Jenkins, KY, et al., 1860
Jersey City, NJ, et al., 8815
Joege Luhring, Island Petroleum Products, Inc., et al., 27775
Johnstown, PA, 1860
Joliet, IL, 29788
Kearny Steel Container Corp., 44679
Kevil, KY, et al., 33557
Keystone Consolidated Industries, Inc., 17986
Lancaster, KY, et al., 18913
Landfill, Inc., 51019
Laskin et al., 10448
Lea County Electric Cooperative, Inc., et al., 27246
Lowell, MA, 46508
LTV Steel Co., Inc., et al., 3273
LTV Steel Tubular Products Co., 34844
Luhring, Jorge, et al., 33190
Manville Sales Corp., Inc., 3644
Maui Electric Co., 40282
McGraw-Edison Co. et al., 32949
McIntosh Mining Co. et al., 16793
McKin Co. et al., 17987
Mentor Corp., 5476
Metropolitan Dade County, FL, 48048
Metropolitan District Commission et al., 15749
Mid-Iowa Insulation Corp. et al., 13000
Midwest Asbestos Removal Service, Inc., 16203
Morton Thiokol, Inc., et al., 29789
Multi-Color Corp., 17987
New York City, NY, et al., 50308
O'Bryan, George M., et al., 15299
Olin Corp., 28278
Olson, Richard, 6882
Ormond, Hallie C., et al., 27411
Outboard Marine Corp., 41252
Owenton, KY, et al., 18914
Parish of St. John the Baptist et al., 29288
Pasadena, TX, et al., 5059
Paxton Landfill Corp. et al., 3796
Philadelphia, PA, 5658
Pillsbury Co., 8816
Pittsburgh Metal Lithographing Co., Inc., 31403
Plainville Electro Plating Co. et al., 27576
Polysar Inc., 50309
Price et al., 17120
Puerto Rico Aqueduct & Sewer Authority et al., 27908
Raymark Industries, Inc., 7251
Reichhold Chemicals, Inc., 20193
Ribco Industries, Inc., 35568
Rohm & Haas Co., Inc., et al., 29789
Roskee Corp., 6882
Sack, Dean, et al., 20380
Salem, NJ, 7812
Sandidge, Inc., et al., 26513
Sarasota, FL, et al., 28075
Schlage Lock Co., 8816
Seabrook, TX, et al., 25391
Seibu Railway Co., Ltd., et al., 23703
Semford Construction, Inc., et al., 5476
Serafini, Louis, et al., 31403
Seymour Recycling Corp., et al., 33557
Sheffield Steel Corp., 22232
Shell Oil Co., 4085, 33885
Shreveport, LA, et al., 27412
Signal Energy Systems, Inc., 13000
Simplicity Manufacturing, Inc., 32949
Skinner, Robert W., 48734
Smith, Harry J., Jr., et al., 9714
Smith International, Inc., et al., 8816
South Carolina Department of Health and Environmental Control et al., 959
Stanley Plating Co., Inc., 7813
Stanton, KY, et al., 28709
Sulphur Springs, TX, et al., 1688
Sun Metal Finishing, Inc., 11569
Sunflower Electric Cooperative, Inc., 22395
Superior Chrome Plating Co., 8987
Susan Bates, Inc., 20193
Syntex (F.P.) Inc., 27412
Tanner Companies, 31404
Techalloy Co., Inc., 40282
Texaco Refining & Marketing Inc. et al., 28710
Texas Eastern Gas Pipeline Co., 21929
Thomas Solvent Co. et al., 41424
Tower Chemical Co. et al., 1860
Trident Seafoods Corp., 16794
Tull, Edward Lunn, 14863
Tyson, Franklin P., et al., 6712
United States Ceramic Tile Co. et al., 29396
United States Steel Corp., Geneva Works, 31404
University of Massachusetts, 18178
USX Corp., 5476, 11569, 16918, 25219
Van Leer Containers, Inc., et al., 3273
Vigo Blacktoppers, Inc., et al., 40500
Virgin Islands Housing Authority, 51020
Virgin Islands Water and Power Authority, 28457
Virginia Electric & Power Co., 12201
Washington et al., 19059
Washington Transportation Department, 21741
Washington v. Time Oil Co., 33558
Wastecontrol of Florida, Inc., 24810
Wayne County Health Department, MI, et al., 3645
Weiss et al., 9993
Wellsville, OH, 26687
West Chicago, IL, 28457
West Frankfort, IL, 27413
Whiskey Run Water Association, 29289
Winchester Municipal Utilities, 9154
Wixom, MI, et al., 22233
W.R. Grace & Co. Conn. et al., 45402
Youngstown Thermal Corp., 2300
Zinc Corp. of America, 45402
Privacy Act; systems of records, 764, 1861, 1864, 2098, 2650, 2652, 2653, 2654, 7813, 13000–13005, 15494, 16794–16797, 35926, 35927, 40500
Senior Executive Service:
Performance Review Boards; membership, 26895
Settlement agreements:
Allis-Chalmers Corp., 35567
U.S. Trustee System; judicial districts certifications:
Alaska et al., 44680

Arizona, 13335
Arkansas et al., 44681
California et al., 44681
Illinois, 1866
Indiana, 1866
Kentucky, 33558
Louisiana, 44682
Michigan, 12733
Mississippi, 44682
Ohio, 12733
Tennessee, 33558
Texas, 44682
Voting Rights Act certifications:
Hidalgo County, TX, 45174
Talbot County, GA, 29959

Justice Programs Office

RULES
Public safety officers' death benefits, 8451
NOTICES
Grants and cooperative agreements; availability, etc.:
Law enforcement training and technical assistance, 27087
Victims of Federal crime in Indian country; assistance, 27577

Juvenile Justice and Delinquency Prevention Office

RULES
Juveniles in adult jails and lockups:
Jail removal requirement; de minimis exceptions criteria, 44370
Nonsecure custody; policy guidance, 44366
PROPOSED RULES
Juveniles in adult jails and lockups, nonsecure custody; policy guidance, 2568
NOTICES
Grants and cooperative agreements; availability, etc.:
Illegal drug use and AIDS among high risk youth; prevention and intervention, 38926, 39403, 40536
Juveniles in adult jails and lockups; removal, 21789
Missing and exploited children comprehensive action program, 27802
Missing and exploited children's assistance program; national resource center and clearinghouse, 52612
Missing children; reunification with families, 23174
Missing Children's Assistance Act; program priorities, 8817, 23170, 51937
Private nonprofit missing children's agencies service activities, 26372
Program plan for 1988 FY, 20256
Serious habitual offender comprehensive action program, 38934
Illegal drug use; juvenile detainees testing, 44570, 47592
Meetings:
Coordinating Council, 458, 3645, 17513, 30121
Missing Children's Advisory Board, 15474, 34173

Labor Department

See also Benefits Review Board, Labor Department; Employees' Compensation Appeals Board; Employment and Training Administration; Employment Standards Administration; Federal Contract Compliance Programs Office; Labor Statistics Bureau; Labor-Management Standards Office; Mine Safety and Health Administration; Occupational Safety and Health Administration; Pension and Welfare Benefits Administration; Veterans Employment and Training, Office of Assistant Secretary; Wage and Hour Division; Workers' Compensation Programs Office
RULES
Acquisition regulations, 3839
Contracts and property management:
Audit requirements; resolution and appeals, 5966
Debarment and suspension (nonprocurement), 19161, 34474
Grants and cooperative agreements to State and local governments; uniform administrative requirements (OMB A-102 implementation), 8034
Walsh-Healey Public Contracts Act:
Small business determination procedures, 7741
PROPOSED RULES
Freedom of Information Act; implementation:
Uniform fee schedule and administrative guidelines, 5346, 22680
Grants and cooperative agreements; uniform administrative requirements (OMB A-110 implementation), 44716
Regulatory agenda, 13982, 42104
Relocation assistance and real property acquisition:
Uniform cost-effective policies and procedures, 27598, 28239
NOTICES
Administrative Law Judges; World Bazaar on behalf of Pi-Ling Hsieh Lee; employment, 27089
Agency information collection activities under OMB review, 960, 1418, 1529, 2099, 3470, 4747, 5327, 5840, 6207, 7059, 7426, 7989, 11144, 12087, 13339, 15474, 16596, 18178, 20025, 20385, 21933, 24377, 25018, 25706, 27909, 28075, 31116, 31117, 33191, 34595, 35126, 36512, 37360, 40283, 41633, 43051, 44132, 44957, 45994, 48735, 49796, 50312, 50472, 51937
Committees; establishment, renewal, termination, etc.:
Business Research Advisory Council, 51939
Employee Welfare and Pension Benefit Plans Advisory Council, 17120, 27413
Labor Research Advisory Council, 50597
Shipyard Employment Standards Advisory Committee, 24156
Trade Negotiations and Trade Policy Labor Advisory Committee, 30477
Workforce Quality and Labor Market Efficiency Commission, 24155
Consumer price index; U.S. city average, 4748, 50597
Homeworkers; employment in industries; reporting and recordkeeping requirements, 45608
International labor affairs:
Indigenous and Tribal Populations Convention; partial revision, 43779
Internationally recognized worker rights in foreign countries, status; annual report, 11714
Meetings:
Job Training Partnership Act Presidential Awards Review Panel, 43281
President's Committee on International Labor Organization, 22744
Trade Negotiations and Trade Policy Labor Advisory Committee, 1689, 4912, 9382, 13339, 31116, 37065, 50598
Workforce Quality and Labor Market Efficiency Commission, 34174, 43484
Organization, functions, and authority delegations:
Deputy Assistant Secretary (Labor-Management Standards), 37065
Privacy Act:
Computer matching program, 25019
Senior Executive Service:
Performance Review Board; membership, 47276

Labor Statistics Bureau

NOTICES
Local area unemployment statistics procedures; proposed changes, 22749, 43785
Meetings:
Business Research Advisory Council, 41429
Business Research Advisory Council Board and Committees, 10574, 40141
Labor Research Advisory Council Committees, 15302, 47276

Labor-Management Standards Office

RULES
Union officer elections; candidacy age requirements, 8750
Correction, 23233

Land Management Bureau

RULES
Coal management:
Exploration and mining operations; diligence requirements, 49984
Lease terms readjustment; procedures, 37296
Correction, 39015
Forest management:
Salvage timber; contract extension, 31001
Grazing administration:
Livestock grazing on public lands, 2984, 10224
Correction, 22325
Mineral leasing:
Solid minerals (other than coal) exploration and mining operations; streamlining amendments, 39459
Minerals management:
Oil, gas, and geothermal resources leasing, 17340
Correction, 31866, 31959
Onshore oil and gas and geothermal leasing, 22814
Correction, 31867, 31958
Onshore oil and gas production accounting; responsibility transfer, 16408
Service charges establishment and clarifications, 48876
Correction, 49664
Oil and gas leasing:
Onshore drilling operations, 46798
Correction, 49661
Onshore operations; oil royalty rates, 1184
Public land orders:
Alaska, 12419, 12420, 18282, 18283, 20846, 22326, 22488, 22489, 28206, 46871, 49151, 49551
Arizona, 52997
Arkansas, 10330

Colorado, 22327, 49664
Idaho, 9628, 10535, 30264
Montana, 7186, 9628, 15041, 22489
Nevada, 1359, 39274
New Mexico, 16269
Oregon, 1359, 3750, 7520, 9628
South Dakota, 47955
Utah, 52424
Wyoming, 7187, 49664
Recreation management:
Off-road vehicles; clarifying amendments, 31002
Use authorizations; special recreation permits, 10394
Rights-of-way:
Mineral Leasing Act—
Appeals provision, 17701

PROPOSED RULES

Coal management:
Coal product valuation for royalty purposes, 26942
Exploration and mining operations; diligence requirements, 32631
Royalty rates, 28822
Forest management:
Forest products; sales, 31055
Contract awards, etc., 6013
Sales of forest products; additional security, 39491
Grazing administration:
Livestock grazing on public lands, 49564
Land resource management:
Exchange and appraisal procedures, 45782
Correction, 49824
Mineral leasing:
Solid minerals (other than coal) exploration and mining operations; streamlining amendments, 2055
Minerals management:
Onshore oil and gas and geothermal leasing, 9214
Onshore oil and gas operations; Federal and Indian oil and gas leases—
Order No. 4, 3158, 11318
Order No. 5, 3168, 11318
Onshore oil and gas production accounting; responsibility transfer, 1039
Service charges establishment and clarifications, 23720
Oil and gas leasing:
Federal Onshore Oil and Gas Leasing Reform Act; implementation; and test oil and gas lease sales, 6013
Inspection by non-Federal employees; cooperative agreement with States and tribes, 47904
Rights-of-way, trespass, and criminal law enforcement:
Public lands; unauthorized use, occupancy, or development for transportation, etc., 37319
Correction, 39403

NOTICES

Agency information collection activities under OMB review, 4469, 6875, 12471, 15143, 15469, 24800, 30347, 30730, 30731, 32469, 43274, 48044, 51325
Airport leases:
Nevada, 1415, 17981, 28447, 48587
Alaska Native claims selection:
Afognak Joint Venture, 27571
Bethel Native Corp., 25691, 36128
Calista Corp., 29955
Chevak Co., 26890
Cook Inlet Region, Inc., 25387, 32110, 38089
Dot Lake Native Corp., 30346
Doyon, Ltd., 16914, 32110
Eklutna, Inc., 41632
Eyak Corp., 35119
Kikiktagruk Inupiat Corp., 28449
Klawock-Heenya Corp., 5222
Manokotak Natives Ltd., 23157
Sealaska Corp., 17981
Shaktoolik Native Corp., 20371
Shishmaref Native Corp., 31106
Stebbins Native Corp., 20182
Classification of public lands:
Arizona, 19051, 53073
Idaho, 7804, 46122
Minnesota, 48588
Nevada, 13331, 20374, 26676, 28447, 44531, 50463
Oregon, 50468
Utah, 46699
Closure of public lands:
Arizona, 46506, 50468
California, 3268, 3463, 19055, 22226, 26118, 27572, 29386, 33549, 50468, 51590
Colorado, 28450, 34837
Idaho, 8288, 8701, 26683, 50469
Montana, 43775
Nevada, 6875, 15291, 36129, 36902
Oregon, 5650, 20183, 27241, 27572, 36652, 47875
Wyoming, 34590, 34838, 37060
Coal leases, exploration licenses, etc.:
Colorado, 12607
Kentucky, 2792, 5222, 6706
Montana. 13195, 22579
New Mexico, 22577
Utah, 24371, 39651
West Virginia, 48732
Wyoming, 12607, 13197, 22054, 23806, 32110, 41421, 45597
Coal management program:
Fort Union Federal Coal Production Region decertified and opening counties in North Dakota and Montana to leasing by application process, 13195
Fort Union Regional Coal Team, MT; proposed data adequacy standards availability, 25549
Green River-Hams Fork Coal Production Region decertified and opening counties in Colorado and Wyoming to leasing by application process, 13196
San Juan River Federal Coal Production Region decertified and opening counties in New Mexico and Colorado to leasing by application process, 44956
Committees; establishment, renewal, termination, etc.:
California Desert District Advisory Council, 16791
District advisory councils; nominations, 25014
Grazing Advisory Boards, 19048
Iditarod National Historic Trail Advisory Council, 6204
National Public Lands Advisory Council, 3081, 40136
Vernal District Advisory Council, 48733
Conservation and recreation areas:
California Desert Conservation Area Plan, 2648, 4082
Environmental concern; designation of critical areas:
Salmon Falls Creek Canyon, ID, 30348
Environmental statements; availability, etc.:
Adobe Town and Ferris Mountains wilderness study areas, WY, 2648
Amoco CO2 projects, MT and WY, 45598
Aptus Industrial and Hazardous Waste Treatment Facility, UT, 5324, 24800
Arcata Resource Area, CA, 8983, 9820
Arkansas River, CO, 30347
Beaver Creek, AK, 12608
Beaver Creek National Wild River, AK, 46699
Billings Resource Area, MT, 27403
Birch Creek National Wild River, AK, 16590, 50301
Bridger-Teton National Forest, WY, 12471
Buffalo Resource Area, WY, 16194
Bulldog Ridge Communication Site, UT, 47584
Burlington Northern, Inc.; Yellowstone and Musselshell Counties, MT, 17251
California Desert District; Army National Training Center, Fort Irwin, CA, 32110
California Desert District; jurisdiction transfer to NPS's Death Valley and Joshua Tree National Monuments, 28705
California Section 202 wilderness study areas, 44672, 45598
California vegetation management program, 31398, 46699
Carcass Canyon and Death Ridge wilderness study areas, UT, 5048
Catron and Cibola Counties Fence Lake Area, NM, 53073
Cedar City District, UT; horseback endurance ride, big game guidance service, and agricultural trespass activities, 29386
Central Arctic management area, AK, 39537
Central California section 202; wilderness study area, 2648
Clark County Regional Flood Control District, NV, 35120
Coal preference right lease applications—Colorado, 3080
Coal-fired steam/electric generating plant, NV, 22577
Cody Resource Area, WY, 11140
Death Valley and Joshua Tree National Monuments, CA, 19826
Devers-Palo Verde No. 2 500 kV transmission line project, CA, 50463
Eastern San Diego County Planning Unit, CA, 18169
Farmington Resource Area, NM, 8806
Federal mineral ownership and public domain lands, FL, 1855
Fortymile River Watershed, AK, 21528
Grand Resource Area, UT, 4084
Guadalupe County landfill site, NM, 3270
Henry Mountain Coordinated Resource Management Area, UT, 8983
Hoosier National Forest et al., IN; right-of-way grant issuance, 41422
Iceberg Point and Point Colville, Lopez Island, WA, 10442
Idaho wilderness study areas, 3463, 6706
Lakeview District, OR, 19049
Lower Gila South Resource Area, AZ, 12479, 25692
Mark Twain National Forest, MO, 49897
Mark Twain National Forest, MO and OR, 23293
Minto Flats watershed, AK, 25691
Moab District, UT, 7984, 24801, 48588
Molycorp Guadalupe Mountain Tailings Disposal Facility, NM, 48984
Mt. Hillers wilderness study area et al., UT, 52835

Mt. Hillers wilderness study area, UT, 41246
Mt. Pennell wilderness study area, UT, 32469
Nevada wilderness study areas, 22736
New Mexico statewide wilderness study areas, 4225
Phoenix District, AZ, 7243
Phoenix Resource Area, AZ, 2296
Placer mining activities, AK, 31398
PLES I geothermal project, CA, 23806
Pony Express Resource Area, UT, 17115
Red Mountain wilderness study area, CA, 3944
Rock Creek/Muddy Creek Reservoir, CO, 30345
Rock Springs District, WY, 12471, 20182, 44673
Salmon District, ID, 25549
San Bernardino County, CA, 15896
San Pedro River Riparian Area, AZ, 22579
Sleeping Giant and Sheep Creek wilderness study areas, MT, 23695
Steep Creek, Mount Pennel, and North Escalante Canyons/The Gulch wilderness study areas, UT, 50302
Trans-Alaska Gas System; Prudhoe Bay, AK, 24357
U.S. Sprint Fiber Optic Cable Network; fiber optic cable right-of-way, ID, MT, ND, and WA, 953
Utility corridor lands, AK, 12731
Vegetation treatment program; thirteen contiguous western States, 26890, 28070
Vernal District, UT, 10442
Washakie Resource Area, WY, 49241
Western Mojave Land Tenure Adjustment Project, CA, 39154
Westside Irrigation project et al., WY, 37060
Whiskey Mountain and Dubois Badlands wilderness study areas, WY, 45398
Yuma District, AZ, 20025
Fire Management Policy Review Team; recommendations, 51196
Fire management; Spokane District, WA, 24154
Fossils, gems, and minerals collection prohibition; Imperial County, CA, 12472
Geophysical logs; availability, etc.:
Wyoming, 32469, 32470, 45172
Geothermal leasing:
California; diligent exploration activities; lessees and operators statewide notification, 29529
Geothermal resources lease sales:
California, 6204
Oregon, 40274
Washington, 40274
Jurisdiction transfers:
Idaho, 48316
Oregon, 10443, 12866, 29391, 47769
Washington, 10443, 12866, 47769
Land and resource management planning schedules, 20667
Land use plans:
Kansas, 29529
Management framework plans, etc.:
Arizona, 22580
Colorado, 46700, 48044
Idaho, 1945, 5651, 13196, 18908, 29283, 29386, 46700
Montana, 46945
Nevada, 5470, 47268
Oklahoma, 44530
Oregon, 19049, 23697, 26891
South Dakota, 46945
Utah, 4082
Wyoming, 17253, 19049, 46945
Meetings:
Albuquerque District Advisory Council, 3269, 11141, 20372, 36377
Albuquerque District Grazing Advisory Board, 12608
Arizona Strip District Advisory Council, 10444, 40136
Arizona Strip District Grazing Advisory Board, 10444, 39537
Bakersfield District Advisory Council, 12479
Bakersfield District Grazing Advisory Board, 37878
Battle Mountain District Advisory Council, 5651, 19050, 33549
Battle Mountain District Grazing Advisory Board, 11563
Boise District Advisory Council, 28450, 40970
Boise District Grazing Advisory Board, 5048, 34169
Burley District Advisory Council, 9706, 38090
Burley District Grazing Advisory Board, 17981, 34838
Burns District Advisory Council, 21737
Butte District Advisory Council, 5651, 8807, 34837
Butte District Grazing Advisory Board, 25549, 38790, 44673
California Desert District Advisory Council, 7244, 40789
California Desert District Grazing Advisory Board, 8288
Canon City District Advisory Council, 16914, 28274
Canon City District Grazing Advisory Board, 30349, 34838
Canon City Grazing Advisory Board, 1070
Carson City District Advisory Council, 7804
Carson City District Grazing Advisory Board, 22226
Casper District Advisory Council, 23695
Casper District Grazing Advisory Board, 40970
Cedar City District Advisory Council, 3270, 46122
Cedar City District Grazing Advisory Board, 5048, 35565
Coeur d'Alene District Advisory Council, 9706
Coos Bay District Advisory Council, 16194, 26511
Craig District Advisory Council, 85, 7804, 26676, 36129, 45990
Craig District Grazing Advisory Board, 29387
Dickinson District Advisory Council, 9492, 25550
Elko District Advisory Council, 17115
Elko District Grazing Advisory Board, 32946
Ely District Advisory Council, 8807, 13197
Ely District Grazing Advisory Board, 29387
Eugene District Advisory Council, 2542, 19050, 47769
Fort Union Regional Coal Team, 45599
Grand Junction District Grazing Advisory Board, 26676
Grand Junction District Multiple Use Advisory Council, 29387
Helicopters and motorized vehicles use in gathering wild horses and burros, 22736
Idaho Falls District Advisory Council, 6706, 16590, 38090
Idaho Falls District Grazing Advisory Board, 1070, 16590
Iditarod National Historic Trail Advisory Council, 6204, 46507
Kansas supplemental planning analysis; availability, 46122
Kingman Resource Area Grazing Advisory Board, 3944
Lakeview District Advisory Council, 11564, 35917
Lakeview District Grazing Advisory Board, 11564, 22227, 28706, 52511
Lakeview District Multiple Use Advisory Council, 23314, 26677
Las Cruces District Advisory Council, 450, 1685, 4078, 30349
Las Cruces District Grazing Advisory Board, 6876, 29387
Las Vegas District Advisory Council, 34589, 49932
Lewistown District Advisory Council, 36904
Lewistown District Grazing Advisory Board, 18169, 44673
Medford District Advisory Council, 7984, 45597
Miles City District Advisory Council, 7804, 32111
Miles City District Grazing Advisory Board, 29283, 44673
Moab District Advisory Council, 9378, 43478
Moab District Grazing Advisory Board, 39351
Montrose District Advisory Council, 30474
Montrose District Grazing Advisory Board, 4469, 35239
National Public Lands Advisory Council, 10950, 22390, 35564
North Cascades Scenic Highway Zone, 12825
Northern Alaska Advisory Council, 43775
Northern and Southern Alaska Advisory Councils, 13197
Oregon; helicopter and motorized vehicle use in gathering wild horses and burros, 32111
Phoenix District Advisory Council, 4225, 16915, 38985
Phoenix/Lower Gila Resource Areas Grazing Advisory Board, 4082
Powder River Regional Coal Team, 43938
Prineville District Advisory Council, 2793, 21737, 39537
Prineville District Grazing Advisory Board, 4080, 38983
Rawlins District Advisory Council, 11712, 39352
Rawlins District Grazing Advisory Board, 18170, 41246
Richfield District Advisory Council, 25692
Richfield District Grazing Advisory Board, 26511
Rock Springs District Advisory Council, 954, 13197
Rock Springs District Grazing Advisory Board, 29090
Roseburg District Advisory Council, 2542, 13197, 22578, 29387
Roswell District Grazing Advisory Board, 25692
Roswell District Multiple Use Advisory Board, 45172
Safford District Advisory Council, 3945, 43478
Safford District Grazing Advisory Board, 20372, 36905

Safford District Grazing Advisory Council, 26677
Salem District Advisory Council, 13332
Salmon District Advisory Council, 10444
Salmon District Grazing Advisory Board, 22737, 46700
Salt Lake District Advisory Council, 5652
Salt Lake District Grazing Advisory Board, 1945, 30116
Salt Lake District Multiple Use Advisory Council, 29786
San Juan River Regional Coal Team, 22580
Shoshone District Advisory Council, 17115
Shoshone District Grazing Advisory Board, 5048, 35120
Southern Alaska Advisory Council, 44241
Special Nevada Report, 15272, 17534
Spokane District Advisory Council, 29388
Susanville District Advisory Council, 12196, 35565, 40274
Susanville District Grazing Advisory Board, 7805, 24502, 38090
Uinta Southwestern Utah Regional Coal Team, 17116, 40970
Ukiah District Advisory Council, 12472, 24801, 28450, 29388, 32470
Vale District Grazing Advisory Board, 9706, 31940
Vale District Multiple-Use Advisory Council, 31941
Vernal District Advisory Council, 17982, 40136, 48316
Vernal District Grazing Advisory Board, 32470
Winnemucca District Grazing Advisory Board, 5223, 29284
Worland District Advisory Council, 13198
Worland District Grazing Advisory Board, 13198
Yuma District Advisory Council, 11350
Mineral interest applications:
Arizona, 1685, 1686, 3269, 4498, 5049, 8807, 19051, 29388, 46123, 47876
California, 39352, 44241
Idaho, 38090
Nevada, 21737
South Dakota, 29388
Minerals management:
Federal coal and other solid mineral leases; royalty reduction guidelines, 29586
Motor vehicle use restrictions:
Idaho, 38092, 49242
Wyoming, 45596
Motor vehicles; off-road vehicle designations:
Alaska, 26891, 26892
Arizona, 32470
California, 38983, 50301
Colorado, 34356, 38091
Montana, 34590, 35120
Nevada, 35917, 40274
Oregon, 1856, 3269, 21925
South Dakota, 15295
Wyoming, 7805
Oil and gas leases:
Alabama, 16591
Alaska, 85, 1856, 1857, 10444, 12473, 12995, 23807, 26683, 28450, 39352, 43274, 44673, 53074
California, 15291
Colorado, 15291, 22227, 23157, 29389, 48318
Mississippi, 27085
Montana, 10444, 22578, 33877
New Mexico, 4470, 16915, 25550, 26684, 38984, 47876
South Dakota, 17982
Utah, 1415, 9706, 41422, 45596, 46507
Wyoming, 1857, 4078, 4080, 6706, 15291, 15292, 16591, 20372, 20374, 28448, 28451, 29389, 30117, 35121, 35919, 38984, 40275, 41422, 45597, 49610, 51931, 53074
Oil and gas leasing:
Known geologic structure (KGS) quality assurance; 32 KGS classifications, audit report; availability, 5324
Lease and exploration bond forms, etc.; availability, 27404
Opening of public lands:
Arizona, 451, 954, 955, 1540, 1685, 4098, 6876, 8301, 9024, 12866, 28448
California, 1522, 1523, 12079, 22390, 23698
Montana, 1070, 6707, 13199, 20372, 35122, 46946
Nevada, 1415, 1946, 19344, 23315, 26676, 28447, 30474, 36653, 38093, 40971, 43773, 44241, 44531, 51591
New Mexico, 41246
North Dakota, 3080
Oregon, 7805, 25694, 39352, 51595
South Dakota, 15295
Utah, 46699
Wyoming, 2793, 4082, 4098
Oregon,
Organization, functions, and authority delegations:
Fairbanks, AK, offices; relocation, 31399
Grants, NM; office opening, 26677
Great Falls Resource Areas; address change, 15292
Resource area managers, Albuquerque District, NM; oil and gas management, 454
Realty actions; sales, leases, etc.:
Alaska, 6876, 13198, 13199, 19050, 20376, 21738, 23157, 49932
Arizona, 185, 452, 955, 1540, 1685, 2891, 3643, 3945, 4079, 4226, 5049, 6876, 6877, 6916, 7806, 8809, 9024, 9150, 9172, 9707, 9848, 11142, 12078, 12473, 12474, 15292, 16197, 16321, 16473, 16791, 16915, 18355, 18612, 18613, 19052–19054, 19344, 19369, 20373, 20414, 21964, 23695, 24154, 24802, 24803, 25387, 25693, 25722, 26118, 26131, 26677, 26678, 27265, 27769, 28919, 29307, 29389, 30348, 30350, 32283, 33185, 33877, 33879, 35114, 35953, 37060, 38790, 39155, 39353, 40276, 41247, 43774, 43775, 44242, 44674, 45599, 45855, 46976, 47268, 47269, 47584, 47876, 48045, 48318, 48588, 49933, 50469, 51591, 51626, 51951
California, 452, 1071, 1103, 1522, 1523, 3270, 4080, 5050, 6878, 7806, 8807, 9377, 12078, 12079, 12474, 12608, 14859, 15292, 15773, 16195, 16198, 16915, 17510, 17984, 18356, 20373, 21926, 24804, 27241, 27405, 29284, 31106, 32702, 33572, 35255, , 38984, 39155, 39353, 45597, 46123, 48589, 50588, 51326
Colorado, 7807, 8808, 9493, 9707, 13199, 20375, 29955, 29956, 48589, 50464, 51594, 53074, 53075
Idaho, 5652, 6707, 9708, 11564, 11565, 11915, 13196, 15469, 16198, 17982, 19051, 21738, 22055, 22227, 23314, 23696, 25389, 25406, 25693, 27573, 27906, 29283, 29549, 31107, 31399, 32471, 34369, 34839, 44673, 46124, 46945, 49610, 51594
Louisiana, 11565, 14888
Michigan, 38093
Minnesota, 4226, 4726, 10445, 16195, 46945
Montana, 453, 1070, 1857, 11565, 15293, 15494, 16195, 17984, 22392, 23696, 26678, 26684, 27405, 29389, 29549, 44675, 50464
Nevada, 453, 2649, 4470, 4903, 7056, 8809, 9493, 9708, 12641, 12731, 16916, 18612, 19051, 21738, 23315, 24551, 25693, 26892, 27770, 28449, 28706, 28919, 29390, 30474, 35114, 35151, 37358, 38093–38095, 43938, 44532, 44675, 46701–46704, 48590, 49933, 49934, 51595, 53075
New Mexico, 86, 2542, 2793, 5051, 5653, 7403, 7807, 9024, 11349, 22391, 26678, 27574, 31764, 38985, 43046, 43478, 48590
North Dakota, 3080, 16916, 23696
Oregon, 2543, 4226, 4817, 7805, 7808, 12476, 12610, 15494, 21926, 22737, 23697, 25694, 27770, 30350, 36653, 39354, 40276, 47876, 48317, 48591, 51595, 51596
Utah, 4726, 5653, 7984, 10445, 12609, 16199, 21528, 22392, 24805, 24806, 28449, 29391, 32471, 33880, 39156, 39354, 39652, 39812, 40276, 43046, 45397, 48317, 50471, 51596, 53075
Wisconsin, 3271
Wyoming, 956, 1068, 1069, 4082, 5049, 10445, 15293, 15896, 27771, 29391, 34169, 39157, 44533, 48592, 53076
Recreation management restrictions, etc.:
Anchorage District, AK, 49932
Elko District, NV, 22579
Las Cruces District, NM, 50465
Las Vegas District, NV, 32472
Merced River Area, CA, 3464
Moab District, UT; camping stay limits, 38360
Senator Wash Rd. and McKinley Rd.; All American Canal, AZ; camping area closed, 10446
Steese National Conservation Area et al., AK, 25696
White Mountains National Recreation Area et al., AK, 25696
Winnemucca District, NV; camping stay limits, 30348
Worland District, WY, 39537
Yuma Resource Area, AZ; Betty's Kitchen wildlife and interpretation public use, 29385
Yuma Resource Area, AZ; camping limit revision, 10951
Recreation use permit system:
Long-term visitor permit program; Yuma District, AZ, and California Desert District; subsequent use seasons, 36655
South Yuba Recreation Area, CA; user fee, 23697
Upper Missouri National Wild and Scenic River, MT; commercial float boating operations, 3945
Resource management plans, etc.:
Alturas Resource Area, CA, 10446
Arcata Resource Area, CA, 15291
Bishop Resource Area, CA, 24153, 38359
Box Elder Resource Area, UT, 1946, 51326
Brothers/LaPine Planning Area, OR, 36656
Buffalo Resource Area, WY, 32472
Carlsbad Resource Area, NM, 3270
Carlsbad Resource Area, Roswell District, NM, 49610
Central Pacific Railroad Grade, UT, 38985
Cody Resource Area, WY, 39157
Emerald Empire Resource Area, ID, 12826

Farmington Resource Area, NM, 33881
Fort Greely Resource Area, AK, 33881
Fort Wainwright Resource Area, AK, 33881
Grand Resource Area, UT, 51596
Great Divide Resource Area, WY, 37648
Green River Resource Area, WY, 38360
Gunnison Resource Area, CO, 35919
Judith, Valley, and Phillips Resource Areas, MT, 38362, 45600
Kingman Resource Area, AZ, 37649
Kremmling Resource Area, CO, 26679
Lahontan Resource Area, NV, 20375
Little Snake Resource Area, CO, 44127
Lower Gila Resource Area, AZ, 5653
Lower Gila Resource Area et al., AZ, 3080
Mimbres Resource Area, NM, 36905
Nellis Air Force Range, NV, 25694, 34590
Pony Express Resources Area, UT, 37359
Redding Resource Area, CA, 50466
Salem District, OR, 17116
San Juan Resource Area, UT, 955, 11349
San Rafael Resource Area, UT, 31107
Socorro Resource Area, NM, 1069, 36508
Tabeguache Creek wilderness study area, CO, 27403, 29114
Taos Resource Area, NM, 41248
Two Rivers/John Day Planning Areas, OR, 36658
Uncompahgre Basin, CO, 39538
West Hi-Line planning area, MT, 22735
White Sands Resource Area, NM, 35238
Yuma District, AZ, 2095, 4903
Yuma District Resource Area, AZ, 46704
Right-of-way applications:
Indiana, 7984
Survey plat filings:
Alabama, 43047
Arizona, 454, 5652, 11565, 25697, 40277
Arkansas, 46705
California, 4079, 4083, 5052, 5053, 6879, 7809, 35114, 36658, 36902, 36903, 37650, 37651, 38095–38097, 41248, 41249, 43047, 43478, 43775, 43776, 50467
Colorado, 4081, 5471, 7579, 7809, 10446, 11566, 15294, 15746, 21739, 23699, 26680, 33185, 34839, 39355, 45599, 46507, 48592
Florida, 12476, 15604, 15605, 17510, 47270
Idaho, 954, 25698, 29955, 39355, 40277, 43479, 45172, 50468, 51597, 53076
Illinois, 2544, 12827, 30350, 31399, 32946
Louisiana, 5652
Maine, 18170
Michigan, 30351, 48984
Minnesota, 17984, 38791, 49611
Missouri, 18908, 36906
Montana, 1857, 6879, 12827, 15294, 24806, 24807, 32472, 35920
Nevada, 4083, 16196, 26680, 29114, 40971
New Mexico, 455, 2794, 5050, 12827, 17983, 22581, 23807, 26684, 30348, 35920, 39355, 48319
North Carolina, 10951–10953, 12866, 36509
North Dakota, 32473, 40277
Oregon, 97, 5050, 12476, 12477, 17117, 20373, 24502, 25698, 28070, 32473, 39356, 48319
Washington, 97, 5050, 12476, 12477, 17117, 24502, 25698, 32473, 39356, 48319
Wyoming, 4081, 17983, 26681, 38791, 47877
Timber sales, high-priced; deferral payments, 31962
Wild horse sanctuary draft guidelines availability, 43939
Wilderness study areas; characteristics, inventories, etc.:
Arizona, 24807
Mineral survey reports—
Colorado, 11566
Montana, 956, 6880
Nevada, 21926
New Mexico, 23158
Oregon, 20184
Wyoming, 25699
Oregon, 49242
Wilderness study review; agency manual and field office handbook; availability, 46704
Withdrawal and reservation of lands:
Alaska, 839, 22737, 23807, 27771
Arizona, 21529, 31399, 33882, 35255, 35920, 35921, 38097–38099
California, 2544, 4078, 5654, 9152, 9708, 9709, 10330, 10447, 19055, 23698, 24171, 26682, 27265, 29800, 31400, 37650, 43479, 47901
Colorado, 839, 2890, 7810, 9172, 10297, 12826, 16196, 17534, 18949, 20374, 22581, 23699, 27406, 29090, 30873, 32821, 34170, 34356, 43047, 48592, 51597
Idaho, 9709, 12477, 22582, 30349, 33549, 35115, 35116, 37080, 39403, 44242, 44531, 46945, 49824
Montana, 6707, 9024, 13199, 27574, 46946, 50301, 52836
Nevada, 11141, 11713, 12641, 19345, 38099, 44243, 47770
New Mexico, 3271, 4083, 6880, 8809, 9710, 16199, 21739, 24807, 26683, 26712, 27242, 29392, 29393, 32473, 33186, 34369, 33898, 36903, 39718
Oregon, 956, 16917, 19856, 26512, 32474, 34170, 34171
South Dakota, 15295, 17983, 29955
Utah, 10570
Washington, 956, 12478, 12825, 15170, 29800, 36904, 38100
Wyoming, 2793, 4098, 12478, 15144, 15296, 15297, 17117, 18613, 20718, 22054, 28070, 29800, 33882, 35564, 41249, 43479, 47901

Legal Services Corporation

RULES
Freedom of Information Act; implementation:
Uniform fee schedule and administrative guidelines, 6151
Correction, 9726
Individuals eligible for legal assistance; income levels, 12017
Recipient governing bodies, 30678
Correction, 32322
PROPOSED RULES
Aliens legal assistance restrictions, 40914
Correction, 41649
Fee-generating cases; attorney's fees, etc., 50982
Correction, 53120
NOTICES
Grant awards:
Fort Apache Legal Aid Society, Inc., 6208
State University of New York at Buffalo et al., 24156
Grants and cooperative agreements; availability, etc.:
Law school civil clinical programs, 7815
Louisiana (Tri-Parish area) legal services, 17260
Meetings; Sunshine Act, 1701, 5079, 5343, 8843, 8844, 11000, 11394, 23849, 31799, 31800, 45655, 48753

Libraries and Information Science, National Commission

NOTICES
Meetings; Sunshine Act, 95, 990, 11937, 20413, 39401

Library of Congress

See also Copyright Office, Library of Congress
NOTICES
Meetings:
American Folklife Center Board of Trustees, 5330, 17519, 38109, 44132, 51332

Management and Budget Office

See also Federal Procurement Policy Office
RULES
Paperwork Reduction Act; implementation, 16618
PROPOSED RULES
Regulatory agenda, 14470, 42624
NOTICES
Agency information collection activities under OMB review, 2116
Audits of institutions of higher education and other nonprofit organization (Circular A-133, proposed), 45744
Balanced Budget and Emergency Deficit Control Reaffirmation Act (Gramm-Rudman-Hollings amendments):
Revised sequestration report to President and Congress, 40697
Sequestration report to Congress, 32831
Budget rescissions and deferrals
Cumulative reports, 51208
Budget rescissions and deferrals, 6734, 29418, 39880, 40332, 40347, 49530
Cumulative reports, 1296, 4584, 8126, 12244, 18244, 22247, 27124, 30968, 36536, 40856, 46596
Circulars, etc.:
A-76, 40370, 46004, 52882
A-76; revised, 9835
A-87, 40352
A-102, 8028
A-102, proposed revision, 44710
A-110, proposed revision, 44710
A-120; revised, 768
A-133, proposed, 45744
Commercial activities inventories (Circular A-76), 46004
Commercial activities performance (Circular A-76), 9835, 32128, 40370
Consulting services use guidelines (Circular A-120); revised, 768
Cost comparison studies schedules (Circular A-76), 39183, 52882
Cost principles for State and local governments (Circular A-87), 40352, 50371
Debarment and suspension (nonprocurement); guidelines, 19160, 34474
Federal statistical activities; guidelines, 1542, 12626
Grants and cooperative agreements to State and local governments, uniform administrative requirements (Circular A-102); revision, 8028
Grants and cooperative agreements; uniform administrative requirements (Circulars A-102 and A-110, proposed revision), 44710
Hospital, medical care, and treatment costs furnished by United States; rates recovery

from tortiously liable third persons, 39001, 43510
Meetings:
Information Technology Advisory Committee, 47288
Metropolitan Statistical Areas; standards revision, 51175
Underground storage tanks; reporting under Title III, 52273

Marine Mammal Commission

NOTICES
Meetings; Sunshine Act, 41648

Maritime Administration

RULES
Bulk preference cargoes, carriage; fair and reasonable rates determination, 31870
Cargo preferences, U.S. flag vessels:
Dry bulk cargoes; bid evaluation procedures, 24270
Marine hull insurance; underwriters approval, 23112
Marine protection and indemnity insurance agreements with agents, 37570
War risk insurance; eligibility of vessels registered in Bahamas, 8186

PROPOSED RULES
Bulk preference cargoes, carriage; fair and reasonable rates determination, 24324
Capital Construction Fund program participants; Tax Reform Act requirements, etc., 43907, 49895
Correction, 45783, 46977
Documentation, transfer, or charter of vessels:
Mobile offshore drilling units; charter to noncitizens, 44206
Subsidized vessels and operators:
Bulk cargo vessels engaged in world-wide services; operating-differential subsidy, 14821
Liner vessels; operating-differential subsidy, 14822
Operating-differential subsidy for bulk cargo vessels engaged in worldwide services; exclusion of cargoes reserved for U.S.-flag carriers, 37536

NOTICES
Capital construction fund, nonqualified withdrawals; interest rates, 16332, 41011
Marine hull insurance; American market capacity identification, 29109, 46179
Operating-differential subsidy (ODS) applications; policy changes, 17134, 21543, 47789
Trustees; applicants approved, disapproved, etc.:
Bankers Trust Co. of California, N.A., 16610
First Interstate Bank of Texas, N.A., 43315
First Republic Bank Houston, N.A., 30160
First RepublicBank Dallas, N.A., 27792
MTrust Corp., 32138
Peoples National Bank of Washington, 24393
Rhode Island Hospital Trust National Association, 32138, 36148
Shawmut Bank of Boston, N.A., 12744
Terrebonne Bank & Trust Co., 17528
U.S.-flag launch barges; initial inventory, 24165, 25039, 29980
War risk insurance:
Ship valuation system; revision, 1534
Ship value determinations, 2901, 50344
Applications, hearings, determinations, etc.:
American President Lines, Ltd., 6727, 49960
Apex Resources, Inc., et al., 16334, 16681, 36386
Assurances Generales de France (AGF) et al., 37077
Baltica Insurance Co. et al., 35577
Chestnut Shipping Co. et al., 15166, 49961
Falcon Carriers, Inc., et al., 8294
Farrell Lines Inc., 36148, 36534
International Shipholding Corp., 46178, 48059
Lykes Bros. Steamship Co., Inc., 13045, 47788, 50152, 51946
Margate Shipping Co. et al., 37668
Mormac Marine Group, Inc., 24393
Mormac Marine Transport, Inc., 27446
Ocean Carriers, Inc., 22759
Preservatrice Fonciere T.I.A.R.D. (PFA), 35146
Puerto Rico Maritime Shipping Authority, 18648
Sirius Insurance Co., Ltd., et al., 35577
Uni Mutual & General Insurance Co. et al., 38403
Waterman Steamship Corp., 4929, 6055, 44973, 46739

Merchant Marine and Defense, Commission on

See Commission on Merchant Marine and Defense

Merit Systems Protection Board

RULES
Nondiscrimination on basis of handicap in federally-conducted programs and activities, 25872
Organization, functions, and authority delegations:
Board Offices, 22465, 46843
Correction, 23850
Practice and procedure:
Denver Regional Office; address change to expedite mail service, 40015
Regional office address correction, 48505
Practice and procedures; address change, 47927
Correction, 49824
Privacy Act; implementation, 49649
Special Counsel Office:
Freedom of Information Act; implementation; address changes, 41149
Nondiscrimination on basis of handicap in federally-conducted programs and activities, 25872

PROPOSED RULES
Regulatory agenda, 14442, 42598
Special Counsel Office:
Freedom of Information Act; implementation Address changes, 32623

NOTICES
Amicus brief filings:
Contingent fee agreements; market compensation, 585
Performance improvement periods of Chapter 43 actions, 6712, 7466, 10957
Decisions and orders accessibility; questionnaire, 10001
Meetings; Sunshine Act, 466, 1539, 7072
Organization, functions, and authority delegations:
Headquarters library closing; temporary, 19830
Prohibited personnel practices:
Significant OPM actions; review, 16203
Senior Executive Service:
Performance Review Board; membership, 35938, 39378
Sexual harassment in Federal Government; report availability, 15156
Special Counsel Office:
Hatch Act publications; availability, 17126
Hatch Act publications; riders availablity, 40145

Mexico and United States, International Boundary and Water Commission

See International Boundary and Water Commission, United States and Mexico

Mine Safety and Health Administration

RULES
Coal mine safety and health:
Underground coal mining—
Explosives and blasting, 46768
Roof, face, and rib support, 2354, 11395
Self-contained self-rescue devices, 10332, 12415
Explosives; permissibility and suitability tests:
Explosives and sheathed explosive units; approval requirements, 46748
Metal and nonmetal mine safety and health:
Loading, hauling, and dumping and machinery and equipment at mines, 32496, 41600
Correction, 44588
Meetings, 36785
Methane standards, 9615
Testing, evaluation, and approval of mining products:
Underground mining equipment; applicant or third party product testing, 23486
Correction, 25569

PROPOSED RULES
Accidents, injuries, illnesses, employment, and production in mines; notification, investigation, reports, and records, 45878, 52727
Coal mine safety and health:
Underground coal mining—
Certified and qualified persons, 12250, 23286, 30312
Mobile equipment; backup alarms, 12253, 23286, 30312
Rubber-tired, self-propelled electric face equipment; automatic emergency-parking brakes, 6512, 22502, 28673, 33505
Ventilation standards, escapeways, and drilling of boreholes in advance of mining, 2382, 6162, 10104, 15416, 16872, 18949, 26449
Electric mine lamps other than standard cap lamps; testing and approval, 12250, 23286, 30312
Hazard communication standard; chemical-related illnesses and injuries, 10257, 19314, 23286
Metal and nonmetal mine safety and health:
Explosives; update and clarification of standards, 45487
Extension of comment period, 48934
Methane standards, 48934
Testing, evaluation, and approval of mining products:
Multiple-shot blasting units, 23506, 32257

Correction, 25569
NOTICES
Committees; establishment, renewal, termination, etc.:
Diesel-Powered Equipment in Underground Coal Mines Standards and Regulations Advisory Committee, 189, 9383
Meetings:
Diesel-Powered Equipment in Underground Coal Mines Standards and Regulations Advisory Committee, 87, 189, 2550, 7583, 12202, 15753, 19348
Underground mines; carbon monoxide monitoring systems, 41254
Petitions for mandatory safety standard modifications; summary of affirmative decisions, 10161, 45995
Reports; availability, etc.:
Diesel-Powered Equipment in Underground Coal Mines Standards and Regulations Advisory Committee; recommendations, 10154
Safety standard petitions:
A&G Coal Co., 19348
A&G Mining, Inc., 39378
AMAX Coal Co., 13341, 20028
Antelope Valley Aggregate, Inc., 45403
Anvil Mining Inc., JV, 44965
Arch of Kentucky, Inc., 20028
Arch on North Fork, Inc., 1418, 7432
B & J Crushing, 49255
B&S Coal Co., Inc., 1419
Bare Mining, Inc., 31774, 45403
Beckley Coal Mining Co., 2548, 34597
Becky Coal Co., Inc., 29967
Becky Mining, Inc., 25021, 35128
Bend Branch Coal Co., 14868–14871
BethEnergy Mines, Inc., 2548, 3089, 33193, 35128, 40285, 47277
Bethlehem Mines Corp., 13341
Bitter Creek Resources, Inc., 37658
Black Streak Mining, Inc., 19349
Blue Diamond Coal Co., 26905
Broken Heart Coal Co., 31120
Buck Mountain Coal Co., 28713
Burke Mountain Trucking Co., Inc., 40144
C&B Coal Co., Inc., 1419
Camp Bird Venture, 19349, 28713, 31120
Camp Fork Fuel Co., Inc., 17773
Canada Coal Co., Inc., 35129
Carter-ROAG Coal Co., Inc., 28714
Castle Gate Coal Co., 20029, 33193
Cecil & Bob Coal Co., Inc., 18181
Charity Coal Co., Inc., 22750
Christian Energies, Inc., 583, 50602
Clinchfield Coal Co., 3799, 4912, 31774
Colorado Westmoreland Inc., 25393, 25394
Columbia Silica Sand Co., 8999
Consolidation Coal Co., 583, 1868, 8999, 10165, 26688, 33193, 37068, 37069, 47778
Copper Range Co., 27779
Cougar Coal Co., Inc., 13342
C.P.G., Inc., 37069
Cripple Creek & Victor Gold Mining Co., 7433
Cross Mountain Coal, Inc., 7433
Cumberland Valley Contractors, Inc., 4788, 4913
Cyprus Emerald Resources Corp., 28714, 49256
Cyprus Empire Corp., 10166
D&F Deep Mine Coal Co., 8999
D&J Coal Co., 46511
Davidson Mining, Inc., 7434
Democrat Mine, 18917
Diamond "S" Mining Co., 9000
Dominion Coal Corp., 10166, 37069
Drummond Co., Inc., 2101, 21936, 25395
Duquesne Light Co., 20029
Eastern Associated Coal Corp., 1868, 20030, 31775
Eastern Coal Corp., 31120, 34597
Elk Run Coal Co., Inc., 37070
EMCO Coal Co., 37658
Emco Coal Co., Inc., 7434
Emmanuel Coal Co., 13342
Fido Coal Co., 46512
Four G. Coal Co., Inc., 2549
Four "L" Coal Co., 13008
Freeman United Coal Mining Co., 10167, 13342, 20030, 22234, 43785
F.S. Coal Co., 37658
Gamble Mining Co., Inc., 35129
Gang Coal Co., 18917
Gap Fork Fuels, Inc., 36133
General Chemical Corp., 4788
Golden Oak Mining Co., 35129, 40799
Granny Rose Coal Co., 33194
Great Western Coal (Kentucky) Inc., 3276
Green River Coal Co., Inc., 29967
Greenwich Collieries, 40799
Greer Limestone Co., 7061
Hard Luck Leasing Coal Co., 36513
H.A.R.-M.A.T. Coal Co., Inc., 4913
Hawkeye Services Corp., 20031
Helen Mining Co., 963, 9000, 13343, 18918, 28714, 33194, 37659
Helton Energy, 36514
Helvetia Coal Co., 7434, 26905
Hickory Coal Co., 18918
HICO Coal Co., 12480
H.L.&W. Coal Co., 10167
Homestake Mining Co., 1420
Horse Head Coal Co., 3800
Inferno Coal Co., Inc., 20031
Island Creek Coal Co., 47778
J&W Coal Co., Inc., 4241
Jean & Mary Coal Co., 29968
Jen Coal Co., 45403
Jet Coal Co., Inc., 26689
Jim Walter Resources, Inc., 3089, 3274–3276, 4241, 4789, 7435, 40800
Kannan Mining Co., Inc., 30491
Kelly Energy Co., Inc., 3800, 9825
Kerr-McGee Coal Corp., 4241, 7436, 13343, 29968, 40286, 50137
Kinney Branch Coal Co., Inc., 43785
Krystal Coal Co., 19350
Lakeshore Equipment Co., Inc., 2549
Lamb Construction Co., 5843
LAR Mining, Inc., 20031
Larkk Mining Co., 13344
Lawson Bend Coal Co., 37659
Leeco, Inc., 35130
Lisa Anthony Coal Co., Inc., 19350
Lisa Lee Coal Co., 33195
Loose Jaw Coal No. 4, Inc., 2101
M&F Coal Co., 3472
M&G Coal Co., Inc., 1869
Manalapan Mining Co., Inc., 4242, 9001
Manor Mining & Contracting Corp., 20032
Marie Enterprises Inc., 7436
McElroy Coal Co., 46512
Meadow River Co., 43786
Mercury Coal Co., 36514
Mettiki Coal Corp., 53084
Michael Mining Coal Co., 28715
Mid-Continent Resources, Inc., 7437
Mineral Mining Co., Inc., 37071
Mount Vernon Coal Co., 3276
Mountain Spur Coals & Energy, Inc., 20032
Mountain View Coal Co., 964
Mullins & Sons Coal Co., Inc., 13344
Mullis Coal Co., 26906
New Era Coal Co., Inc., 33195
North Star Coal Co., Inc., 29969
Oakwood Mining Co., 1420
Ohio Valley Coal Co., 32120
Old Ben Coal Co., 27780, 35130, 40800, 53084
Pace Energies, Inc., 18919
Paradox Coal Co., Inc., 19350
Paramont Coal Corp., 25021
Peabody Coal Co., 584, 20032, 20033, 34598, 49804, 50602, 51332, 51940
Perkins Coal Co., Inc., 1869
Pluess-Staufer (California), Inc., 46513
Polcovich Coal Co., 34598, 37071
Poor Boy Coal Co., Inc., 584
Pounding Mill Coal Co., Inc., 17122
Poverty Coal Co., Inc., 7437
Pyro Mining Co., 40144, 46513, 47779, 53084
Quarto Mining Co., 20033, 20911, 25022, 26906, 40800
R & F Coal Co., 49256
R&B Mining Co., 45999
Raven Mining Co., 13009
Raven Mining Co., Inc., 585
Reedy Coal Co., Inc., 45404
Rhen Coal Co., 49256
Rickco Coal Co., 51940
Riverside Cement Co., 3473
Roark Contracting, Inc., 45404
Rockbridge Coal Corp., Inc., 10167
Rough Diamond, Inc., 53085
Rough Hill Coal Co., 19351
R.S.&W. Coal Co., Inc., 28715
Rushton Mining Co., 3800, 25022, 32799
S&J Coal Co., 15475
Saginaw Mining Co., 20034
S&R Coal Co., 20034
Scarlett Coal Co., Inc., 1420, 31775
Sandy Fork Mining Co., Inc., 4242
Scotts Branch Mine, 7437, 7438
Sea "B" Mining Co., 31121
Sequoyah Resources, Ltd., 4242
Shanne Coal Corp., 41634
Shannopin Coal Co., 50315
Shenandoah Coal Co., Inc., 34598
Snyder Coal Co., 48742
Sonora Mining Corp., 18919
Southwestern Portland Cement Co., 49257
Spurlock Mining Co., 26689
Steel Hollow Mining, Inc., 45405
Stump Coal Co., Inc., 29969
Summar Coal Inc., 7438
Summit Coal Co., 26907, 49257
Sunshine Mining Co., 9001, 49258
Sure Fire Coals, Inc., 20034
Tara K Coal Co., Inc., 45405
Tenneco Minerals Co., 7439
Tg Soda Ash, Inc., 19351
Three Power Coal, Inc., 2550
Timco Energy, Inc., 39545
Tunnelton Mining Co., 4789
12 Vein Co., 36514
United Mine Workers of America, 4789, 4790, 18919, 18920
U.S. Steel Mining Co., Inc., 45406
Utah Power & Light Co., 22234
VP-5 Mining Co., 45406
W.& P.Coal Co., Inc., 31121
W&D Coal Co., Inc., 43786
Webster County Coal Corp., 1421, 20035
Weller & Son Mining Co., 4913
Wenrich Coal Co., 28715
WESCO Coal Co., 33196

West End Coal Co., 43051
West Fork Energy, Inc., 7439
Westmoreland Coal Co., 3801, 10168
Whitaker Coal Corp., 9001
White County Coal Corp., 964, 965
Windfall Gold Mining Corp., 28716
Wolf-Creek Collieries Co., 7439, 7440, 12481, 25023
Wormy Coal Co., 1421
Zeigler Coal Co., 9001

Mine Safety and Health Federal Review Commission

See Federal Mine Safety and Health Review Commission

Minerals Management Service

RULES

Outer Continental Shelf; geological and geophysical explorations:
Proprietary geological and geophysical data and information collected under a permit, protection, 4390
Prospecting for minerals other than oil, gas, and sulphur in OCS, 25242
Reporting and recordkeeping requirements, 24688
Outer Continental Shelf; minerals and rights-of-way management:
Supplemental sales; limitations, etc., 29884
Outer Continental Shelf; oil, gas, and sulfur operations:
Anti-pollution safety device training, 27853
Correction, 12227, 19856, 26066
Meetings, 23758
Revision, 10596, 34493
Gas product valuation, 1230
Training sessions, 4011, 8181
Gas royalty valuation
Reporting and recordkeeping requirements, 4012
Oil product valuation, 1184
Correction, 24688
Training sessions, 4011, 8181
Oil royalty valuation
Reporting and recordkeeping requirements, 4012
Onshore oil and gas production accounting; responsibility transfer, 16408
Royalty management:
Electronic funds transfer payments, 43200
Gas product valuation
Correction, 45760
Gross proceeds definition, 45082
Oil product valuation
Correction, 45760
Gross proceeds definition, 45082
Royalty-in-kind crude oil sale, 34737
Solid minerals (other than coal); product valuation; responsibility transfer from BLM, 39459

PROPOSED RULES

Outer Continental Shelf; development operations coordination:
Safety and pollution-prevention equipment; quality assurance program; incorporation by reference update, 30705
Outer Continental Shelf, etc.:
Leasing minerals other than oil, gas, and sulphur; and postlease discovery, delineation, development, and production, etc., 38739
Outer Continental Shelf; minerals and rights-of-way management:
Leasing minerals other than oil, gas, and sulphur, 31424
Outer Continental Shelf; oil, gas, and sulfur operations:
Gas product valuation
Extraordinary cost allowances, etc., 47829
Oil product valuation
Extraordinary cost allowances, etc., 47829
Safety and pollution-prevention equipment; quality assurance program; incorporation by reference update, 25349
Outer Continental Shelf operations:
Postlease discovery, delineation, development, and production of minerals other than oil, gas, and sulphur, 31442
Royalty management:
Coal product valuation, 26942
Gas product valuation, 50422
Onshore oil and gas production accounting; responsibility transfer, 1039

NOTICES

Agency information collection activities under OMB review, 2795, 12995, 15746, 22056, 28072, 29394, 30352, 32284, 32474, 39158, 41632, 49362
Committees; establishment, renewal, termination, etc.:
Outer Continental Shelf Advisory Board, 12996, 48984
Environmental statements; availability, etc.:
Alaska OCS—
Lease sale, 2891, 29284
Minerals exploration proposals, 16201, 27243, 43481
Central California OCS—
Lease sale, 46422
Georgia offshore minerals assessment, 51170
Gorda Ridge Area, CA and OR; offshore polymetallic sulfide minerals lease offering, 10447
Gulf of Alaska/Cook Inlet OCS; lease sale, 17902
Gulf of Mexico OCS—
Lease sale, 10299, 13332, 18034, 33553
Mineral development and production proposals, 7244
Oil and gas operations, 20186, 45601
Mid-Atlantic OCS—
Lease sale, 1858
North Atlantic OCS—
Lease sale, 5471, 6038
Norton Sound OCS—
Lease sale, 8134, 48045
Pacific OCS—
Lease sale, 2892
Minerals development and production plan, 7245
Oil and gas exploration activities, 11714
South Atlantic OCS—
Lease sale, 34688
Southern California OCS—
Lease sale, 46590
St. George Basin OCS—
Lease sale, 2095
Federal and Indian onshore oil and gas leases; royalty valuation, 5654
Meetings:
Outer Continental Shelf Advisory Board, 290, 455, 3272, 6038, 6880, 22583, 23158, 23699, 30732, 32284, 35387, 38100, 40497
Pacific OCS Region workshop on oil and gas production platform on rocky reef fishes and fisheries, 45827
Royalty Management Advisory Committee, 29284
Outer Continental Shelf; development operations coordination:
Amerada Hess Corp., 12828, 28451
Amoco Production Co., 2544, 12828, 17985, 20187, 22738, 25390, 27406
Anadarko Petroleum Corp., 23700
Apache Corp., 11566
ARCO Oil & Gas Co., 1415, 1524, 8514, 38100
Brooklyn Union Exploration Co., Inc., 30352, 38101, 38363
Central Gulf of Mexico—
Lease sale, 38364
Century Offshore Management Corp., 2545, 35921
Chevron U.S.A. Inc., 1859, 10447, 11567, 16593, 16918, 27244, 31108, 31402, 36509, 51598
Cities Service Oil & Gas Corp., 7245
Cliffs Exploration Co., 22583
CNG Producing Co., 16593, 28073
Cockrell Oil Corp., 26685
Columbia Gas, 26685
Conoco Inc., 8811, 10158, 16593, 47770
Corpus Christi Oil & Gas Co., 4903, 17985, 30874, 46507, 49612
CSX Oil & Gas Corp., 19057
Diamond Shamrock Offshore Partners Limited Partnership, 3465, 3643
Exxon Co. U.S.A., 1415, 5654, 12828, 17985, 21927, 21928, 23701
Gulfstar Operating Co., 28452, 49362
Hall-Houston, 28073
Hall-Houston Oil Co., 1524, 2545, 3272, 8984, 12829, 26685
Huffco Petroleum Corp., 32112, 34840
Hughes-Denny Offshore Exploration, Inc., 44128
Koch Exploration Co., 36510, 38987, 46947
Marathon Oil Co., 5053, 7811
Mark Producing, 20377
McMoRan Oil & Gas Co., 22583, 29956
Mobil Exploration & Producing U.S. Inc., 456, 1858, 7245, 9710, 20377, 20908, 24503, 27406, 28274, 34840
ODECO Oil & Gas Co., 12479, 16201, 16594, 22228
Pelto Oil Co., 20187, 22228, 48593
Pennzoil Co., 16202
Pennzoil Exploration & Production Co., 47877
Phillips Petroleum Co., 1525
Samedan Oil Corp., 11567, 32475
Sandefer Offshore Operating Co., 18908, 28452
Santa Fe International Corp., 9494, 9711
Shell Offshore Inc., 15747, 21928, 22229, 23701, 24808
Sohio Petroleum Co., 18909
Sonat Exploration Co., 9711
Tenneco Oil Co., 11567
Tenneco Oil Exploration & Production, 8985, 9710, 12480, 14860, 16918, 23700, 36659
Texaco Inc., 14860
TXO Production Corp., 28451
TXP Operating Co., 39356
Union Texas Petroleum, 20188, 48593, 50471
Unocal, 23701
Walter Oil & Gas Corp., 8811, 23700, 26686, 29394

Outer Continental Shelf; oil, gas, and sulphur operations:
Consolidated offshore operating rules, 17254
Phosphorites deposits; economic feasability in OCS/EEZ offshore North Carolina, 16852
Reporter's handbook; availability, 39812
Outer Continental Shelf operations:
Alaska—
Arctic oil spill response technology, 27906
Beaufort Sea—
Lease sale, 4356, 6112, 35632
Leasing systems, 4371
Blowout and/or fires; accident investigation reports; availability, 17254
Central California; lease sale; call for information and nominations, 46422
Central Gulf of Mexico—
Lease sale, 4334
Leasing systems, 4346
Chukchi Sea—
Lease sale, 13080, 16592
Leasing systems, 13092
Eastern Gulf of Mexico—
Lease sale, 38674
Leasing systems, 38685
Gulf of Alaska/Cook Inlet—
Lease sale, 2208, 17902
Gulf of Mexico—
Lease sale, 597, 8515, 18034, 23159, 25958
Leasing systems, 25700
Norton Sound—
Lease sale, 8134
Official leasing maps; availability, 46947
Official protraction diagrams; availability, 5054
Oil and gas information program—
Accidents associated with oil and gas operations on OCS, 22393
Oil and gas lease sales; restricted joint bidders, 10570, 41249, 43776
South Atlantic—
Lease sale, 17767
Southern California; lease sale; call for information and nominations, 46590
Well-control training; personnel training and qualification, 7482
Royalty management:
Onshore oil and gas production accounting, transfer of responsibility; reporting instructions for lease operators, 13452, 36510

Mines Bureau

PROPOSED RULES
Grants:
Mining and mineral resources research institute program, 36582
NOTICES
Agency information collection activities under OMB review, 3272, 4084, 4471, 5054, 31108, 35239, 44243
Helium assets sales, 19056
Meetings:
Mining and Mineral Resources Research Advisory Committee, 43480

Minority Business Development Agency

NOTICES
Business development center program applications:
Alaska, 2615
American Indian Business Consultants, U.S., 53047
Arizona, 25524, 33514, 45798
Arkansas, 2863, 8943
California, 942, 2616, 2617, 3417, 8682, 8683, 33515, 45799
Colorado, 2614
District of Columbia, 6028
Georgia, 18591, 18592
Illinois, 6170, 40751
Louisiana, 5028, 8241, 18592, 20674
Maryland, 49341
Michigan, 33166
Missouri, 33166
Nevada, 2618
New Jersey, 17743
New York, 26103, 44217, 44218
North Carolina, 435, 4868, 29249, 40940
Ohio, 17236, 20154, 28047, 33167, 33168, 37331
Oklahoma, 2863, 5292, 10414, 18593
Oregon, 2618
Puerto Rico, 47847, 53048
South Carolina, 4869, 4870
Tennessee, 18594, 46107
Texas, 9959, 24472–24475, 25362, 32928, 44062, 45800, 49721
Virginia, 4055, 5029, 10414, 11892, 18116, 28244, 36477, 48005

Mississippi River Commission

NOTICES
Meetings; Sunshine Act, 7829, 7830, 32141

Monitored Retrievable Storage Review Commission

NOTICES
Meetings, 35241, 43052, 45830, 49804
Public Document Room; establishment, 48049

National Acid Precipitation Assessment Program

NOTICES
Meetings, 39161, 46000

National Aeronautics and Space Administration

RULES
Acquisition regulations:
Miscellaneous amendments, 51340, 52713
Acquisition regulations, 32902, 38414, 47956
Space station; cross waiver of liability clause in contracts, 45095
Miscellaneous amendments, 13058, 26932
Conflict of interests, 4606, 5764
Debarment and suspension (nonprocurement), 19161, 34474
Environmental quality; technical amendments, 9759
Federal Acquisition Regulation (FAR):
Amendments, 17854
Construction contracts; labor standards, 4934
Cost comparison public review period revision, etc. (OMB A-76), 660
Correction, 6219
Extraordinary compensation clarification and certain organization costs incurred with mergers and other business combinations, 10828
Federal public works projects restrictions and American aerospace exports promotion at domestic and international exhibits, 12128
Correction, 13274, 14888
Miscellaneous amendments, 27460, 34224, 43386
Correction, 28402, 36028
Truth in negotiations provisions, 10828
Unauthorized commitments and prompt payment; ratification, 3688
Correction, 4817
U.S.-Canada free-trade agreement, procurement provisions; implementation, 53340
Freedom of Information Act; implementation:
Uniform fee schedule and administrative guidelines; correction, 2738, 5764
Grant and cooperative agreement handbook, 29328, 38285
Monetary claims processing, 27481
National security information program:
Classification matters determinations; authority delegation, 45259
Organizational position titles, etc., 41318
Nondiscrimination on basis of handicap in federally-conducted programs and activities, 25872
Organization, functions, and authority delegations:
Associate Deputy Administrator, 33110
Space transportation system; nonscientific payloads, 47949
Tracking and data relay satellite system; use and reimbursement policy; service rates, 26235
PROPOSED RULES
Acquisition regulations, 36475, 50047
Federal Acquisition Regulation (FAR):
Acquisition streamlining, 100
Bid guarantee requirements, 53279
Commercial bills of lading under cost-reimbursement contract audit by GSA, 45742
Commercial pricing certificates, 46792
Contract debts; demands for payment, 2577
Contract options; continued performance of services, 3814
Contractor prepaid commercial bills of lading, 38656
Contractor records retention, 23105
Delivery of excess quantities, 32561
English translation of contracts, 32558
Foreign military sales contracts; double recoupment of taxes, 12501
Health care services, nonpersonal services contracts, 2464
Independent price determination certificates use in overseas procurements, 100
Correction, 4437
Individual sureties, 53361
Correction, 48614
Late bids and proposals, 30818
Master solicitation, 41535
Mistake in bid procedures, 8734
Negotiation after sealed bidding, 3814
Plant clearance policies and procedures, 25084
Printing acquisition; approval of requirements, 33017
Professional and consulting service costs, 41530
Progress payments, first article, 8734
Prompt payment, 53364
Public relations costs, 41527
Records examination, 31280
Regulatory agenda, 14564, 42716
Service Contract Act; labor standards for contracts, 5928
Shipment report, 25102
Small business subcontracting plans for contracts with options, 5928

Special tooling, 33020
Standard Form 255; improvements, 25085
Subcontracting data collection from prime contractors (Standard Forms 294 and 295), 48495
Subcontractors' proposed contract costs; review, 25572
Threshold; cost comparison, 11795
Freedom of Information Act; implementation, 48276
Grant and cooperative agreement handbook, 29913
Grants and cooperative agreements; uniform administrative requirements (OMB A-110 implementation), 44716
Human subjects, protection; model policy, 45661
Correction, 46745
Regulatory agenda, 14446, 42602
Relocation assistance and real property acquisition:
Uniform cost-effective policies and procedures, 27598, 28239

NOTICES
Advisory committees; reports on closed meetings; availability, 10575, 47592
Agency information collection activities under OMB review, 2109, 3473, 5234, 15156, 15157, 15312, 20695, 20696, 28077-28079, 29969, 36515, 37629, 37671, 46954, 48035, 49615
Committees; establishment, renewal, termination, etc.:
Commercial Programs Advisory Committee, 35130
Wage Committee, 21950
Environmental statements; availability, etc.:
Advanced solid rocket motor, 15157, 16341, 51600
Galileo and Ulysses missions, 35131
Space Transportation System Shuttle; Galileo and Ulysses spacecraft modifications, 44684
Federal Acquisition Regulation (FAR):
Agency information collection activities under OMB review, 437, 10269, 18875, 19322, 22207, 25364, 26847, 30327, 37629, 39128, 45144, 46647, 48049
Meetings:
Advisory Council, 4914, 7817, 15754, 21949, 23819, 27413, 29397, 38113, 43787, 43952
Aeronautics Advisory Committee, 966, 1689, 2109, 2550, 3090, 3949, 5481, 6713, 7267, 7817, 7818, 8706, 8707, 9827, 10175, 11569, 12203, 12733, 12835, 15313, 17519, 18360, 20195, 21949, 22750, 23320, 32799, 35393, 36661, 36662, 40145
Aerospace Medicine Advisory Committee, 35393
Aerospace Safety Advisory Panel, 3473
Commercial Programs Advisory Committee, 38804
History Advisory Committee, 8820, 40976
Informal Space Life Sciences Committee, 4914
Life Sciences Advisory Committee, 4914, 16799
Space and Earth Science Advisory Committee, 3090, 10576, 16478
Space Applications Advisory Committee, 3474, 19352
Space Science and Applications Advisory Committee, 35938,40976, 44965
Space Station Advisory Committee, 3090, 17261, 35938, 47885, 50315
Space Systems and Technology Advisory Committee, 1690, 10176, 13202, 24504, 38114, 40145
Wage Committee, 20696
Patent licenses, exclusive:
Air Products & Chemicals, Inc., 8707
Keystone Helicopter Corp., 17519
Planar Systems, Inc., 10001
Privacy Act; systems of records, 2110
Senior Executive Service:
Performance Review Board; membership, 46513

National Agricultural Library

RULES
Freedom of Information Act; implementation, 17914

National Agricultural Statistics Service

RULES
Freedom of Information Act; implementation: Uniform fee schedule and administrative guidelines, 11639

NOTICES
Barley production and stocks reports; reinstatement, 2068
Commercial catfish and trout producers survey, 8241, 23294
Hogs and pigs estimating program, 23294
Livestock report; release schedule changes, 20353, 40115

National Archives and Records Administration

See also Federal Register Office

RULES
Archival records containing personal information, statistical research; restricted access to records, 6821
Debarment and suspension (nonprocurement), 19161, 34474
Grants and cooperative agreements to State and local governments; uniform administrative requirements (OMB A-102 implementation), 8034
Nondiscrimination on basis of handicap in federally-conducted programs and activities, 25872
Presidential Records Act; implementation, 50404
Privacy Act; implementation, 12150
Correction, 16257
Records and donated historical materials:
Self-service copiers use, 1348
Records management:
Federal records disposition, 13407
Reproduction services; fee schedule clarifications, 23760

PROPOSED RULES
Freedom of Information Act; implementation: Commercial information; predisclosure notification procedures, 44203
Grants and cooperative agreements; uniform administrative requirements (OMB A-110 implementation), 44716
Presidential Records Act; implementation, 39747
Records management:
Electronic, 48936, 52202
Records transfer, 34131
Regulatory agenda, 14454, 42610

NOTICES
Agency records schedules; availability, 2657, 6885, 7448, 9498, 11148, 12733, 15159, 17773, 19353, 22235, 23319, 25552, 31124, 34182, 38991, 40537, 43484, 47277, 48595, 50315, 52266
Committees; establishment, renewal, termination, etc.:
Presidential Libraries Advisory Committee, 10304
Qualifications Review Panel for Position of Director, Gerald R. Ford Library, 10304
Environmental statements; availability, etc.:
College Park, MD; archival facility; construction, 13454
Meetings:
Preservation Advisory Committee, 25395
Presidential Libraries Advisory Committee, 43485
Presidential Materials Review Board, 34599
Nixon administration presidential historical materials; preservation, protection, and access procedures; opening of files, 1870, 40976
Privacy Act:
Records transfer, 27246
Senior Executive Service:
Performance Review Board; membership, 50137

NOTICE
Nixon administration Presidential historical materials; preservation, protection, and access procedures; opening of files, 41441

National Bureau of Standards

See entries under National Institute of Standards and Technology

National Capital Planning Commission

NOTICES
Memorandums of understanding:
James T. Lewis Enterprises, Ltd.; PortAmerica project, Prince George's County, MD, 6208
Microwave antennas on Federal property in National Capital Region; installation guidelines and submission requirements, 4471
Satellite antennas on Federal property in National Capital Region; installation guidelines and submission requirements, 8820

National Commission for Employment Policy

NOTICES
Meetings, 5330, 10304, 17126, 34599

National Commission on Libraries and Information Science

See Libraries and Information Science, National Commission

National Commission to Prevent Infant Mortality

NOTICES
Hearings, 293, 1690, 3949, 12835
Meetings, 293, 12482

National Communications System

NOTICES

Automatic Link Establishment Standards Development Working Group; meeting information dissemination, 40978
Federal telecommunications standards:
Telecommunications; interoperability requirements for encrypted, digitized voice utilized with 25 kHz channel FM radios operating above 30 MHz, 2111, 29533
Meetings:
Federal Telecommunications Standards Committee, 7583, 40978
National Security Telecommunications Advisory Committee, 4915, 16204, 22751, 27414, 32120, 44132, 49943

National Council on the Handicapped

NOTICES

Meetings; Sunshine Act, 3116, 14887, 27593, 46975

National Credit Union Administration

RULES

Board procedures and issuance of NCUA regulations, 29646
Technical amendments, 34481
Credit unions:
Administrative actions, adjudicative hearings, and practice and procedure rules, 29446
Cash fund establishment; and security measures, embezzlement, 4844
Central Liquidity Facility Act; implementation, 22471
Community development revolving loan program, 1005
Corporate credit unions, 42942
Criminal referral form, 26232
Federally-insured State-chartered credit unions; share draft program, operational procedures, 29645
Interest refunds, 19746
Investment and deposit activities; selection of securities dealers and unsuitable investment practices, 18268
Investment in mortgage securities, 4843
Loan interest rates, 29642
Loans and lines of credit to members; interest rate increases, risk of loss reduction, 19748
National Credit Union Share Insurance Fund; insurance coverage for accounts, 22472
Nonmember and public unit accounts, 50918
Officials compensation, 29640
Share, share draft, and share certificate accounts; operational fees paid, 19747
Surety bond and insurance coverage, 9610
Reporting and recordkeeping requirements, 3000, 29651

PROPOSED RULES

Board procedures and issuance of NCUA regulations, 4996
Credit unions:
Agency action requests; Freedom of Information and Privacy Acts, and subpoenas, etc.; and conflict of interests, 42955
Compensation of officials, 4992
Corporate credit unions, 20122
Fixed assets ownership, 42953
Loan participation; eligible obligations purchase, sale, and pledge, 41613
Management official interlocks, 41614
Membership field and chartering policy, 22656
Nondiscrimination requirements, 41609
Second mortgage and home improvement loans; maturity limits establishment, 42953
Surety bond and insurance coverage, 41610
Treasury tax and loan accounts; Federal credit unions acting as depositories and financial agents of Government, 41611
Federally-insured state-chartered credit unions; share draft program, operational procedures, 4856
Regulatory agenda, 14682, 42832

NOTICES

Agency information collection activities under OMB review, 5659, 23705, 40288
Credit unions:
Community development revolving loan program, 36379
Meetings; Sunshine Act, 596, 3489, 7830, 11730, 17136, 19366, 21545, 27448, 35150, 35254, 39401, 43509, 48753, 50350, 51949
Privacy Act; systems of records, 37360
Senior Executive Service:
Performance review board; membership, 34599

National Economic Commission

NOTICES

Federal budget deficit reduction, 22236
Meetings, 14871, 16204, 18361, 24157, 37908, 39815, 40542, 44246, 45175, 46514, 47779, 51020, 52527

National Foundation on the Arts and the Humanities

RULES

Museum Services Institute:
Debarment and suspension (nonprocurement), 19161, 34474
Grants and cooperative agreements to State and local governments; uniform administrative requirements (OMB A-102 implementation), 8034
Professional museum organizations; contracts and cooperative agreement awards, 31336
National Endowment for the Arts:
Debarment and suspension (nonprocurement), 19161, 34474
Grants and cooperative agreements to State and local governments; uniform administrative requirements (OMB A-102 implementation), 8034
National Endowment for the Humanities:
Debarment and suspension (nonprocurement), 19161, 34474
Grants and cooperative agreements to State and local governments; uniform administrative requirements (OMB A-102 implementation), 8034

PROPOSED RULES

Museum Services Institute:
Grants and cooperative agreements; uniform administrative requirements (OMB A-110 implementation), 44716
Professional museum organizations; contracts and cooperative agreements, 3405
National Endowment for the Arts:
Grants and cooperative agreements; uniform administrative requirements (OMB A-110 implementation), 44716
National Endowment for the Humanities:
Grants and cooperative agreements; uniform administrative requirements (OMB A-110 implementation), 44716
Regulatory agenda (National Endowment for the Arts), 14460, 42616
Regulatory agenda (National Endowment for the Humanities), 14464, 42618

NOTICES

Agency information collection activities under OMB review, 189, 294, 967, 1967, 2111, 2112, 3950, 8519, 10002, 10448, 13363, 16919, 18361, 19830, 20393, 22586, 24505, 24816, 27090, 28079, 28483, 30354, 31125, 36139, 36516, 38368, 39815, 43296, 46514, 47779, 47886, 49616, 50316
Committees; establishment, renewal, termination, etc.:
International Exhibitions Federal Advisory Committee, 41429
Grants and cooperative agreements; availability, etc.:
Conservation project support program, 46000
Museum services—
General operating support program, 35241
Meetings:
Arts and Artifacts Indemnity Panel, 11922, 40801
Arts in Education Advisory Panel, 15313, 19354, 32481, 46129, 47278
Arts National Council, 1422, 3277, 13009, 15607, 27579, 27780, 40977, 40978, 41441
Arts National Council Ad Hoc Challenge III Artistry Committee, 647
Arts National Council Ad Hoc Challenge III Committee, 3645, 3949, 3950
Arts National Council Ad Hoc Challenge III Cross-Cut Committee, 25707
Dance Advisory Panel, 585, 2894, 5659, 17127, 17261, 24817, 26513, 29970, 44133, 45630, 46129
Design Arts Advisory Panel, 15313, 17261, 29092, 31404, 32481, 43788
Expansion Arts Advisory Panel, 5330, 6886, 10448, 15607, 17989, 20195, 22236, 35132
Humanities National Council, 2301, 12089, 27247, 41254
Humanities Panel, 1422, 1967, 3277, 4472, 6887, 9717, 9828, 12615, 15904, 17127, 17990, 20696, 22587, 25396, 26514, 31944, 36380, 38992, 40801, 45175, 46129, 51021
Inter-Arts Advisory Panel, 5331, 17990, 23706, 23819, 29970, 35132, 46131
International Exhibitions Federal Advisory Committee, 41429, 51941
Literature Advisory Panel, 2551, 6713, 18938, 21538, 35939, 36662, 46131
Media Arts Advisory Panel, 4243, 6887, 27578, 46131, 46955, 47279,50604
Media Program Advisory Panel, 21539, 22237
Museum Advisory Panel, 3645, 9384, 17128, 29970, 33561, 37660, 45630, 46131
Museum Arts Advisory Panel, 17990
Music Advisory Panel, 2551, 3949, 4243, 9384, 11360, 11922, 15314, 22237, 27780, 29971, 32287, 33561, 36662, 36663, 39379, 45631, 46132
Music Program Advisory Panel, 45631
Partnership Office Advisory Panel, 17262, 20195
President's Committee on Arts and Humanities, 7818, 22237

Public Partnership Office Advisory Panel, 46955, 48743
State of Arts Ad Hoc Review Committee, 22237
Theater Advisory Panel, 3950, 6887, 17262, 21539, 38368, 46955
Visual Arts Advisory Panel, 3950, 5659, 9717, 15314, 18938, 22060, 33561, 33886, 41430
Meetings; Sunshine Act, 9404, 26557, 44142

National Highway Traffic Safety Administration

RULES

Adjudicative procedures; automotive fuel economy enforcement, 15782
Alcohol traffic safety programs; incentive grant criteria, 17692, 32375
Anthropomorphic test dummies; Hybrid III, 8755
Fuel economy standards:
Light trucks, 11074
Passenger automobiles, 39275
Highway safety programs; effectiveness determination, 11255
Manufacturer identification; correction, 20119
Motor vehicle safety standards:
Air brake systems, 7931, 30680
Heavy duty vehicles; burnish procedures, 8190
Parking brake requirements, 35075
Automatic restraint phase-in reporting requirements, 30434
Brake fluids, 24272
Child restraint systems—
Add-on child (portable) restraints, 1783
Fuel system integrity; correction, 49989
Hydraulic brake systems—
Heavy duty vehicles; burnish procedures, 8190
Lamps, reflective devices, and associated equipment—
Bonded lens reflector assembly; petition denied, 9944
Center highmounted stop lights, 17053
Occupant crash protection—
Safety belts for light trucks and light multipurpose passenger vehicles, etc., 50221
Replaceable bulb headlamps with plastic lenses, 31007
Correction, 33898
Motorcycle helmets, 11280
Correction, 12528
New pneumatic tires, 17950
Occupant crash protection, 5579
Safety belts requirements in heavy vehicles, 25337, 27106
Power-operated window systems, 23766
School buses; fuel system integrity, 8202
Seat belt assemblies, 5579
Seating systems; correction, 30433
Motor vehicle theft prevention standards:
High theft lines; listing, 133, 13274
Insurer reporting requirements, 1635, 35073
National minimum drinking age; State noncompliance; withholding of Federal-aid highway funds, 31318
Odometer disclosure requirements, 29464
Organization and delegation of powers and duties, 26257
Vehicle identification number, content requirements; trailers and incomplete trailers, 1032

PROPOSED RULES

Alcohol traffic safety programs; incentive grant criteria, 11679
Anthropomorphic test dummies; side impact, 2254
Correction, 8783
Consumer information:
Uniform tire quality grading, 16167
Vehicle owners' manuals; safety-related defect information, 45527
Fuel economy standards:
Passenger automobiles, 8668, 33080
Petition denied, 15241, 39115
Motor vehicle safety standards:
Air brake systems, 1643, 39751
Bus window retention and release, 44623
Defective motor vehicles; manufacturers' requirements; petition denied, 27056
Fuel system integrity—
Petition denied, 18318
Petition granted, 15578
Glazing materials; petition denied, 20659
Heavy truck tractors and trailers hitching devices, 31378
Hydraulic and air brake systems, 934
Hydraulic brake systems, 31379
Interior materials; flammability, 44627
Lamps, reflective devices, and associated equipment—
Daytime running light; withdrawn, 23673
Daytime running lights; petition denied, 40921
License plate lamps; petition denied, 44211
Rear lamps; color and operation change, 35097
Sealed beam headlamps, external dimensions, etc.; correction, 6998, 7074
Stoplamps and turn signal lamps, 35097
Type HB3 and HB4 replaceable light sources for headlamps, 5598
Motorcycle brake systems; petition denied, 30855
New pneumatic tires, 936
Occupant crash protection—
Automatic restraint requirements; petition denied, 15067
Frontal interior impact; evaluation report, 2516
Head restraints; trucks, multipurpose passenger vehicles, and buses of 10,000 pounds or less, 50047
Interior impact, 780
Passenger cars; side impact protection, 31712, 40462
Light trucks, vans, and multipurpose passenger vehicles; side impact protection, 31716, 40462
Rear seat lap/shoulder belts, 47982
Seat belt assemblies; tension-relieving devices, 25354
Seats; separately adjustable in vertical direction test conditions, 15576
Side impact protection, 2239, 8782, 37615
Rear-view mirrors; petition denied, 45128
Seat belt assemblies; petition, 50429
Steering control rearward displacement, 780
Theft protection; inadvertent gear shifting and steering column lock-up, 11105, 17732
Transmission shift lever sequence, starter interlock, and transmission braking effect, 32409
Vehicle classification system, 426, 40463
Vehicle identification number; basic requirements, 17088
Warning devices; petition denied, 36871
Motor vehicle theft prevention standard:
Insurer reporting requirements, 1641
Speed limit enforcement certification, 7943
Splash and spray suppression devices on truck tractors, trailers, and semitrailers, 18861
Tire identification and recordkeeping; voluntary registration procedure changes, 44632

NOTICES

Fuel economy program, automotive; annual report to Congress, 10194
Fuel economy standards:
Mercedes-Benz of North America, 16335
Grants and cooperative agreements; availability, etc.:
Mid-Atlantic trauma registry, 18019
Over-the-road trucks; fuel tank safety research study systems, 9019
Safety belt use laws; research study to explore impact measures, 17528
Highway safety program; breath alcohol testing devices:
Evidential devices; model specifications and conforming products list, 46180
Highway safety programs; breath alcohol testing devices:
Evidential devices; model specifications and conforming products list, 6727, 16610
Imported Vehicle Safety Compliance Act; enactment notice, 49003
Meetings:
International harmonization of safety standards, 14882
Motor Vehicle Safety Research Advisory Committee, 3285, 17528, 20211, 23164, 23844, 28489, 29543, 36387, 38403, 43315
National Driver Register Advisory Committee, 27918
Rulemaking, research, and enforcement programs, 2345, 16611, 32809, 50152
Memorandums of understanding:
Environmental Protection Agency; joint consultation process agreement, 29692
Motor vehicle defect proceedings; petitions, etc.:
Bram, Edrice, et al., 987
Center for Auto Safety, 25401, 34866, 39011, 46970
Center for Auto Safety et al., 1881
Margolis, Solomon L., 38831
Shew, Russell J., 18943
Wirth, Timothy E., 12218
Motor vehicle safety standards:
Child passenger protection systems, 24394
Rear seat lap/shoulder belt retrofit kits, 51621
Motor vehicle safety standards; compliance investigations, etc.:
Mercedes-Benz Truck Co.; model L1317 trucks, 21757
Motor vehicle safety standards; exemption petitions, etc.:
Automobiles Peugeot, 594
Chrysler Corp., 50348
Firestone Tire & Rubber Co., 52910
General Motors Corp., 771, 987, 12093, 12638, 13375, 28746, 31411
Goodyear Tire & Rubber Co., 9844, 20714
Officine Alfieri Maserati S.p.A., 28324, 34629
Uniroyal Goodrich Tire Co., 6215, 28746
Motor vehicle State inspection programs; effectiveness evaluation; hearings, 31951
Motor vehicle theft prevention standard; exemption petitions, etc.:
Toyota Motor Corp., 52559

BEST COPY AVAILABLE

Motor vehicle theft prevention standards:
Insurer reporting requirements; report to Congress, 5076
Passenger theft data, 15610, 27792, 43971, 46970
Theft rates data, 15484
Motor vehicle theft prevention standard; exemption petitions, etc.:
Chrysler Corp., 835
Nissan Motor Co., 45181
Saab-Scania of America, Inc., 20061
Volkswagen of America Corp., 4095
New car assessment program:
Crash test results compared with real-world crash data; studies review, 9844
Deformable moving barrier crash test results and analysis, 10182, 18369
Optional crash testing by motor vehicle manufacturers; eligibility criteria, 3479
Traffic safety plan for older persons; availability, 40310

National Institute for Occupational Safety and Health

See Centers for Disease Control

National Institute of Corrections

NOTICES

Meetings, 20695
Advisory Board, 31944

National Institute of Justice

NOTICES

Research program plan, 1989 FY; aviability, 14246

National Institute of Standards and Technology

PROPOSED RULES

Laboratory Accreditation Program, National Voluntary:
Privatization of functions, 12880

NOTICES

Grants and cooperative agreements; availability, etc.:
Fire research program, 20675
Manufacturing engineering center research program, 10138
Manufacturing technology centers program, 27060
Precision measurement program, 39495, 41278
Information processing standards, Federal:
Calendar date, representations of local time of day for information interchanges, etc., 2263
COBOL, 50435
Computer-related telecommunications standards, 44640
Conformance testing policy and procedures, 29249
Data encryption standard, 1813, 2911
Federal Telecommunications Standards (FED-STD) redesignation as Federal Information Processing Standards (FIPS); one FED-STD withdrawn, 41221
General security requirements for equipment using data encryption standard, 49722
Government Open Systems Interconnection Profile (GOSIP), 32270
Graphical Kernal System (GKS); test method and validation service, 48951
POSIX; portable operating system interface for computer environments, 15268, 35224
POSIX system implementors workshop, 34138
Programmer's hierarchical interactive graphics system (PHIGS), 7957, 40249
Standard generalized markup language (SGML), 37332
Testing conformance to information technology standards symposium, 16307
Laboratory Accreditation Program, National Voluntary:
Airborne asbestos analysis; workshop, 53048
Bulk asbestos analyses, etc., 12800
Defense Department communications protocols; computer industry's implementation, 27543
Directory of accredited laboratories; supplement, 8796, 13432, 34805, 50275
Radiation instrumentation calibration, 45372
Meetings:
Advanced Technology Visiting Committee, 45143
Alaska Arctic offshore oil spill response technology; workshop, 45371
Applications portability profile; workshop, 11540
Computer Sciences and Technology Institute workshop, 9794
Electronmagnetic properties of materials consortium workshop, 9347
Integrated Services Digital Network (ISDN) users and implementors workshop, 28048, 49898
International Laboratory Accreditation Conference, 27544
International Organization of Legal Metrology Conference; U.S. technical participation, 27544
Malcolm Baldrige National Quality Award's Board of Overseers, 42994
OSI Implementors workshop, 7553
Toy, look-alike, and imitation firearms; marking implementation; workshop, 50987
Visiting Committee, 20154
Weights and Measures National Conference, 23781, 50987
National Fire Codes:
Fire safety standards, 5440, 26844
Technical committee reports, 5441, 26843
Orifice metering of natural gas and related hydrocarbon fluids, 39496, 45372
Senior Executive Service:
General and Limited Performance Review Board; membership, 13309
General Performance Review Board; membership, 31078
U.S. Survey Foot; retain unit proposed, 27213
Meetings:
Malcolm Baldridge National Quality Award's Panel of Judges, 35344
Voluntary product standards:
Glass bottles for carbonated soft drinks, 38317

National Institutes of Health

PROPOSED RULES

Conduct of persons and traffic on NIH Federal enclave, 46886

NOTICES

Committees; establishment, renewal, termination, etc.:
Human Genome Program Advisory Committee, 28914
National Committee to Review Current Procedures for Approval of New Drugs for Cancer and AIDS, 46942
National Diabetes Advisory Board et al., 41242
Grants and cooperative agreements; availability, etc.:
Academic research enhancement award program, 50462
Human immunodeficiency virus (HIV) antibody detection, R-DNA derived and synthetic peptide antigens use; workshop, 3640
Meetings:
Acquired Immunodeficiency Syndrome Program Advisory Committee, 1414, 18355, 48043
Advisory Committee to Director, 2790, 15745, 24500, 28702, 35238, 39649, 45162, 45986
Animal Resources Review Committee, 2291, 4899, 12603, 17507, 40788
Biomedical Research Technology Review Committee, 7239, 36373
Cochlear implants; consensus development conference, 7053
Dental implants consensus development conference, 17978
Fogarty International Center Advisory Board, 1068, 12604, 15290, 26504, 49793
General Clinical Research Centers Committee, 3460, 15602, 36374
General Research Support Review Committee, 4222, 4899, 26504, 30472, 46122, 51931
Human Genome Program Advisory Committee, 48043
National Bone Marrow Transplants, 290
National Cancer Institute, 1683, 2292, 2293, 3460, 4899, 4900, 5645, 7240, 7980, 9149, 9705, 9988, 10437, 10949, 12604, 12824, 13449, 13450, 15603, 15745, 15890, 16321, 16912, 20688, 20907, 21923, 23154, 28703, 30473, 30873, 32466, 35237, 36374, 36375, 36897, 36898, 45591, 45824, 46664, 47267, 48982, 51931
National Center for Nursing Research, 806, 15603, 19823, 23154, 28703, 32108, 38084, 45824, 49794
National Eye Institute, 9150, 16913, 32466, 40963
National Heart, Lung, and Blood Institute, 807, 1684, 4222, 9705, 10437, 12195, 12604, 15290, 15893, 15894, 18355, 19823, 20907, 28703, 31925, 32467, 33866, 34168, 35386, 36123, 40962, 40963, 45592, 46665, 48982
National Institue of Child Health and Human Development, 40496
National Institute of Allergy and Infectious Diseases, 2790, 2791, 3460, 15603, 15604, 17507, 21923, 32467, 33184, 36123, 36375, 38358, 43272, 45592, 47267
National Institute of Arthritis and Musculoskeletal and Skin Diseases, 4900, 10950, 19823, 19824, 24501, 30473, 31925, 43273, 51931
National Institute of Child Health and Human Development, 2293, 15604, 15890, 28704, 36375, 40962, 49794
National Institute of Dental Research, 2094, 7240, 9705, 13450, 13451, 32467, 36124, 39153, 45592
National Institute of Diabetes and Digestive and Kidney Diseases, 2294, 2295, 4725,

5645, 5646, 10438, 16321, 17508, 19824, 29383, 32108, 33184, 34169, 35237, 38085, 43273, 44126, 45162, 46665
National Institute of Environmental Health Sciences, 808, 3460, 7240, 15891, 19824, 25212, 32468, 45592, 45593, 48982
National Institute of General Medical Sciences, 5646, 12605, 17507, 19825, 28704
National Institute of Neurological and Communicative Disorders and Stroke, 7240, 10950, 15745, 20024, 30473, 34837, 38358, 49794
National Institute on Aging, 2293, 12604, 12605, 15891, 28914, 36376, 40962
National Library of Medicine, 2295, 10438, 12605, 15892, 23693, 33185, 36376, 38359, 45162, 51931
NIH/ADAMHA-Industry Collaboration Forum, 29777
Perioperative red cell transfusion consensus development conference, 17979
President's Cancer Panel, 3079, 9988, 30873, 40496
Recombinant DNA Advisory Committee, 808, 7054, 12752, 23805, 27570, 34246, 45591, 46665, 53262
Research Grants Division study sections, 805, 10438, 15892, 23693, 36124, 40961
Research Resources National Advisory Council, 10439, 26505, 36377, 40496
Urinary incontinence in adults consensus development conference, 35238
National Institute of Dental Research; development of long-range research plan for nineties, 16321
NIH/ADAMHA-industry collaboration forum, 34837
Organization, functions, and authority delegations. See entries under Public Health Service.
Patent licenses, exclusive:
Acquired Immunodeficiency Syndrome (AIDS); CD4-Pseudomonas Exotoxin (CD4-PE); scientific and commercial development as anti-viral agent in treatment, 40134
Privacy Act:
Systems of records; annual publication, 47304
Recombinant DNA molecules research:
Actions under guidelines, 28819, 43410
Proposed, 12752, 34246, 53262

National Labor Relations Board

RULES
Conflict of interests, 4615
Freedom of Information Act; implementation:
Uniform fee schedule and administrative guidelines, 10872
Nondiscrimination on basis of handicap in federally-conducted programs and activities, 25872
Procedural rules:
Compliance with agency orders, 37754
Multiple appeals court selection; implementation, 24440
PROPOSED RULES
Health care industry; collective-bargaining units, 33900
NOTICES
Meetings; Sunshine Act, 1440, 5519, 11730, 13377, 18654, 22265, 22425, 36390, 44285, 49007, 51338, 52915
Organization, functions, and authority delegations, 10305, 23467
Privacy Act; systems of records, 17262
Senior Executive Service:
Performance Review Boards; membership, 4792, 44534
Unfair labor practice hearing rescheduling; experimental procedure modification, 26348

National Mediation Board

NOTICES
Meetings; Sunshine Act, 2145, 5343, 10034, 13046, 17532, 24549, 27594, 31136, 37079, 40165, 47613, 50155

National Oceanic and Atmospheric Administration

RULES
Antarctic Marine Living Resources Convention Act; implementation, 8766
Conservation and management measures, 46872
Endangered and threatened species:
Hawaiian monk seal; critical habitat, 18988
Sea turtle conservation; shrimp trawl requirements, 33820
Financial aid to fisheries:
Fishing vessel capital construction fund, 35202
Interjurisdictional Fisheries Act; implementation, 20323
Correction, 22609
Fishery conservation and management:
Atlantic billfishes, 37765, 45098
Atlantic mackerel, squid, and butterfish, 6991, 43718, 45854
Atlantic salmon, 4982
Atlantic sea scallop, 23634
Atlantic surf clam and ocean quahog, 4630, 8632, 20854, 36462, 50970
Atlantic swordfish, 27693
Bering Sea and Aleutian Islands groundfish, 894, 991, 2147, 4178, 7756, 7941, 12772, 16552, 18841, 19303, 21454, 22328, 23402, 25493, 26599, 27798, 28229, 33140, 35081, 37581, 38725, 39097, 39479, 39718, 39744, 40894, 47544, 49552, 49994
Fishing in exclusive economic zone, 24644
Correction, 27693, 27698
Foreign fishing—
Fee schedule, 134, 3401
Fishing definition, 13410
Northern anchovy, 32394
Northwest Atlantic hake, 741
Gulf of Alaska groundfish, 890, 991, 6649, 7756, 7938, 9772, 11297, 16129, 19921, 21649, 22327, 23401, 23402, 24295, 25491, 26441, 31010, 32051, 36462, 44011, 52714
Gulf of Mexico and South Atlantic coastal migratory pelagic resources, 3401, 25611,39097, 40231, 45097, 47718, 49325, 51280
Gulf of Mexico and South Atlantic spiny lobster, 17194
Gulf of Mexico red drum, 244, 7368, 24662
Gulf of Mexico reef fish, 30846
Gulf of Mexico shrimp, 18840, 21999, 45270, 46745, 49992
High seas salmon fishery off Alaska, 25492, 26779, 28403, 31010, 34303, 35317, 35080, 36289
Northeast multispecies, 5773
Ocean salmon off coasts of Washington, Oregon, and California, 16002, 16415, 19368, 20119, 22000, 24294, 26599, 27798, 28227, 28228, 29235, 29338, 29479, 30285, 30286, 31343, 31344, 31872, 32233, 34543, 34760, 35316, 35513
Pacific Coast groundfish, 246, 248, 20634, 22001, 22655, 29337, 29480, 31009, 32621, 36793, 47956
Summer flounder, 43319
Western Pacific crustacean, 52998
Western Pacific precious corals, 27519, 29907
Marine mammals:
Commercial fishing operations—
Taking and importing; general permit, 1638
Tuna (yellowfin) caught with purse seines in eastern tropical Pacific Ocean; importation, 8910, 39743, 50420
North Pacific fur seals—
Pribilof Island population depletion designation, 17888
Subsistence taking, 28886
Marine sanctuary program, 43802
Pacific Halibut Commission, International:
Pacific halibut fisheries, 3213, 7528, 10536, 16838, 20327
Regional Fishery Management Council operation, 39303
Summer flounder, 39475
Technical amendment
Correction, 39581
Tuna, Atlantic fisheries, 8631, 11510, 30845, 31701, 32621
PROPOSED RULES
Antarctic Marine Living Resources Convention Act; implementation, 8784
Endangered and threatened species:
Chinese river dolphin, 17735
Hawaiian monk seal; critical habitat, 530
Endangered, threatened, and other depleted marine mammals; incidental takings, 8473, 17964
Estuarine reserve research system, 43816
Fish and seafood promotion:
Species-specific seafood marketing councils, 51284
Fishery conservation and management:
Atlantic billfishes, 11321, 15718, 21501, 24462
Atlantic mackerel, squid, and butterfish, 43741, 45854
Atlantic sea scallop, 10262, 12709
Atlantic surf clam and ocean quahog, 265, 48002
Bering Sea and Aleutian Islands groundfish, 30322, 32415, 47998
Domestic fishing vessels, mandatory carriage of observers, 20661
Foreign fishing, 46890
Exclusive Economic Zone of Bering Sea illegal fishing; implementation of options, 13422
Gulf of Alaska, Bering Sea, and Aleutian Islands groundfish, 34322, 36696
Minimum health and safety standards, 27887
Poundage and permit fee schedule, 44047, 46482
Gulf of Alaska groundfish, 627, 8789, 30322, 317283, 3897, 47993
Gulf of Mexico and South Atlantic coastal migratory pelagic resources, 22036
Gulf of Mexico red drum, 10131, 12790
Gulf of Mexico reef fish, 5809

Gulf of Mexico shrimp, 266, 12046, 32264, 33572, 36609
King and tanner crab, 52749
Northeast multispecies, 26617, 35532, , 37822, 37909, 39627, 44975, 45301, 47299
Northern anchovy, 26617
Ocean salmon off coasts of Washington, Oregon, and California, 3225, 8234, 10036, 19971, 41214
Pacific coast groundfish, 3225, 22366, 41214, 46890
Regional Fishery Management Council operation, 21863, 30082
Snapper-grouper of South Atlantic, 32412
South Atlantic snapper-grouper, 38043, 42985, 44975
Summer flounder, 23292, 27536, 29549, 31416
Western Pacific bottomfish and seamount groundfish, 12712, 16735
Western Pacific crustacean, 31381
Western Pacific precious corals, 10131, 14824
Fishery conservation and management plans; guidelines, 53031
Marine mammals:
Commercial fishing operations—
Female observers on tuna boats with all-male crews, 31725, 40246
North Pacific fur seals; subsistence taking, 17733
Stellar sea lions in Alaska; status, 16299
Taking incidental to oil and gas exploratory activities, 12169, 18590
Pacific Halibut Commission, International:
Pacific halibut fisheries, 156, 8938, 43909

NOTICES

Capital construction fund, nonqualified withdrawals; interest rates, 16332, 41011
Coastal zone management programs and estuarine sanctuaries:
Consistency appeals—
Bachman, Sucesion Alberto, 48571
Beltran, Felipe, 45531
Benson, Donald A., 48572
Daspit, James E., 45531
Galgano, Michael, 42994
Poole, Jay C., 38317
Riggings Homeowners Association, 49722
State programs—
Alaska, 9347, 50438
California, 16893, 34571
Evaluation findings availability, 9347, 20155, 33168, 48284
Florida, 6682, 50069
Intent to evaluate performance, 9348, 20155, 33168, 38049, 48285
Mississippi, 7001
New Jersey, 12581, 24118
New York, 11893, 11894, 22687, 27061
Puerto Rico, 11893, 14830, 14831, 27062
South Carolina, 4696, 14831, 14832, 21508, 39497, 51296
Committees; establishment, renewal, termination, etc.:
National Fish and Seafood Promotional Council, 27745
Sea Grant Review Panel; membership, 48572
Deep seabed mining; environmental reference areas, 46910,49637
Deep seabed mining; exploration licenses; mine site area revisions:
Kennecott Consortium, 6857
Ocean Management, Inc., et al., 6858
Ocean Minerals Co., 12714, 17966, 35538
Ocean Mining Associates, 17237, 34572
Endangered and threatened species:
Atlantic right whales; critical habitat, 9469, 17095, 19810
Marine vertebrate and invertebrate candidate species, 33516
Northern right whales; critical habitat, 28902
Sea turtles; reconsideration petition, 8483
Winter-run chinook salmon, 20155, 49722
Environmental statements; availability, etc.:
Bering Sea and Aleutian Islands groundfish, 4055
Bering Sea and Aleutian Islands King and Tanner crab fisheries, 29931
Estuarine research reserve system—
Chesapeake Bay, MD, 27062
Chesapeake Bay, VA, 39633, 43751
Marine mammals, taking incidental during commercial fishing operations, 9795, 2069
Fishery conservation and management:
Operational guidelines availability, 7554
Fishery management councils; hearings:
Gulf of Mexico—
Penaeid shrimp and red drum, 2523
Red drum, 3908
Spiny lobster, 52208
Mid-Atlantic—
Atlantic swordfish, 52209
New England—
American lobster, 40751
Pacific—
Commercial and recreational salmon, 41222
Ocean salmon off coasts of Washington, Oregon, and California, 436, 7001, 9960,
South Atlantic—
Coastal migratory pelagics resources, 38761, 40940
Snapper grouper, 4056
Western Pacific—
Precious corals, 4057
Grants and cooperative agreements; availability, etc.:
Fishing industry research and development projects—
Marine Fisheries Initiative; Gulf of Mexico fishery resources, 10912
Saltonstall-Kennedy funds, 10044
National estuarine reserve research system, 6171
Marine mammals:
Human/dolphin swim programs; meetings, 7960
Incidental taking; authorization letters, etc.—Geophysical Service Inc., 1935
Incidental taking; enforcement policy, 49214
Taking incidental to commercial fishing operations, 44218, 45953, 47742, 47743
Marine sanctuaries:
Cordell Bank, CA, 53049
Meetings:
Caribbean Fishery Management Council, 4199, 4870, 9795, 10917, 14832, 21721, 30326, 32639, 37019, 47566
Emergency striped bass research study, 12581, 43752
Gulf of Mexico Fishery Management Council, 160, 1395, 2864, 6029, 10917, 11326, 21721, 32639, 35345, 41223, 41621, 44512, 47743, 51577
International Whaling Commission, 267
Marine Fisheries Advisory Committee, 1505, 22199, 35887
Mid-Atlantic Fishery Management Council, 1657, 4199, 9795, 19017, 25525, 30856, 39127, 51577
National Fish and Seafood Promotional Council, 2774, 17743, 34346
National Marine Fisheries Service, 49899
New England Fishery Management Council, 160, 2774, 9796, 16757, 23143, 28902, 35345, 41223, 48952
North Pacific Fishery Management Council, 3231, 4057, 5614, 7002, 7960, 9349, 10917, 13144, 15104, 18330, 22371, 25649, 29255, 30326, 31906, 32640, 35345, 37019, 40941, 43915, 44511, 47567
Pacific Fishery Management Council, 1395, 1396, 3231, 3908, 5292, 5442, 7554, 9349, 9796, 11327, 13433, 16756, 19017, 21721, 22040, 24119, 28680, 29255, 30326, 30856, 31734, 34138, 36873, 36874, 38760, 39634, 41223, 41621, 43752, 43915, 44511, 47567
Regional Fisheries Management Councils, 1506
Sea Grant Review Panel, 24990
South Atlantic Fishery Management Council, 3908, 4871, 7554, 7960, 9349, 10917, 11110, 11326, 21721, 25525, 30326, 36874, 38760, 39128, 41223, 43915, 44512, 47743, 51577
Western Pacific Fishery Management Council, 3417, 3418, 3908, 16183, 16757, 17966, 21722, 23143, 26482, 26630, 27892, 41621, 43915, 47567, 49730
National Weather Service's family of services and Climate Analysis Center's climate dial-up service; fee schedule, 29509
Permits:
Endangered and threatened species, 2070, 5030, 5615, 9469, 29510, 30856, 37019, 39634, 39757, 47568, 48679, 52458
Experimental fishing, 2265, 11110, 22371, 23436, 25194, 25406, 33169, 48285
Foreign fishing, 15439, 24119, 29755, 48006, 48680
Marine mammals, 1657, 1813, 1814, 2070, 3418, 3419, 4198, 5030, 5614, 5615, 5814, 6682, 6683, 6859, 7002, 7223, 7224, 8944, 9348, 9470, 10139, 10140, 10553, 11110, 11692, 11894, 12801–12803, 15864, 16183, 16307, 16894, 17491, 18330, 20156, 21508, 21722, 22200, 22687, 23302, 23437, 25525, 25649, 26300, 26630, 26631, 26845, 27380, 27545, 28902, 31388, 33517, 34138, 34139, 34806, 35104, 35227, 35538, 35887, 37019, 38049, 39329, 39634, 39635, 40115, 40752, 40941, 43255, 44934, 45800, 46643, 48572, 49341, 52209, 52458, 52459, 53050
Proprietary research program; implementation, 7555
Rulemaking petitions:
Atlantic bluefin tuna fisheries, 10415
Bering Sea Fishermen's Association, 22554
GreenWorld; commercial whale watching permit regulations, 11111
Radio-Television News Directors Association et al., 16573
Senior Executive Service:
Performance Review Boards; membership, 29373
Undersea Research National Program; network centers expansion, 45372
U.S. Survey Foot; retain unit proposed, 27213
Whaling Commission, International:
Bowhead whales, 16574

Strike quota, 9796
Southern Hemisphere Minke Whales; Soviet Union certification termination, 15104

National Park Service

RULES
Commercial and private operations; nondiscrimination provisions, 739
Minerals management:
Mining and mining claims, 25160
Special regulations:
Lake Mead National Recreation Area, AZ and NV; noise abatement, 29681
Upper Delaware Scenic and Recreational River, NY and PA; fishing, 3747

PROPOSED RULES
Special regulations:
Big Cypress National Preserve, FL; Indian use and occupancy, 16561, 28891
Katmai National Park and Preserve, AK; fishing, 29746
Rocky Mountain National Park, CO; fishing, 30849
Trucking, 32924
Whiskeytown-Shasta-Trinity National Recreation Area, CA; gold panning, 3759, 7466
Tax benefits; historic buildings rehabilitation, 18292
Vehicles and traffic safety:
Safety belts, 51526

NOTICES
Abandoned Shipwreck Act guidelines; meetings, 31941
Agency information collection activities under OMB review, 646, 11916, 17510, 19827, 21928, 28920, 30732, 40278
Assateague Island National Seashore insignia prescription, 34841
Boundary establishment, description, etc.:
Allegheny Portage Railroad National Historic Site, PA, 7580
Capulin Volcano National Monument, NM, 12610
George Rogers Clark National Historical Park, IN, 5838
Gettysburg National Military Park, PA, 34172
Golden Gate National Recreation Area, CA, 12611, 12829
Harpers Ferry National Historical Park, WV, 44676
Santa Monica Mountains National Recreation Area, CA, 5838
Sleeping Bear Dunes National Lakeshore, MI, 51598
Boundary establishment, descriptions, etc.:
Frederick Douglas National Historic Site, Washington, D.C., 47770, 49824
Golden Gate National Recreation Area, CA, 47771
Johnstown Flood National Memorial, PA, 48985
Concession contract negotiations:
Adventure Bound, Inc., et al., 3083, 9820
Akers Ferry Canoe Rental, Inc., 1946
Amfac Hotels & Resorts, Inc., 40789
Barker-Ewing Scenic Tours, Inc., 47586
Belle Haven Marina, Inc., 7405
Belton Chalets, Inc., 35239
Best's Studio, Inc., 13332
Cades Cove Campground Store, Inc., 40790
Cades Cove Riding Stables, Inc., 40790
Carr's Grocery and Canoe Rental, 33186
Charlestown Navy Yard, MA; restaurant services and facilities, 13332
Circle Line-Statue of Liberty Ferry, Inc., 23315
Clyde, Inc., 31108
Craftmen's Guild of Mississippi, Inc., 40790
Del Webb Recreational Properties, Inc., 13453
Devil's Mountain Lodge et al., 3793
Elk Creek Marina, Inc., 45398
Ellis Island, Statue of Liberty National Monument, NY, 16791
Restaurant and gift shop facilities, 31109
Fletcher's Boat House, Inc., 49244
Glacier Park Outfitter's, Inc., 35240
Golf Course Specialists, Inc., 13332, 37651
Harvey, Tonia, 35240
H.S. Concessions, Inc., 16792
Jamaica Bay Riding Academy, Inc., 1072
Kitty Hawk Aero Tours, Inc., 37651
Lake Mead Ferry Services, Inc., 646
Landmark Services Tourmobile, Inc., 26325
Log Cabin Resort, Inc., 17118
Log Cabin Resort, Inc., et al., 27086
Magton, Ltd., 33186
Michiana Industries, 33187
Milemark, Inc., 33187
Oglala Sioux Tribe, 28275
R&R Enterprises, 49935
Rainy Lake Cruises, Inc., 33187
Rock Creek Park Horse Centre, Inc., 12829
Signal Montain Lodge, 33188
Signal Mountain Lodge, 28275
Smilowitz, Francis, 31109
Southern Seas, Inc., 33188
Teroro, Inc., 31109
Westerman, Llewellyn, 31109
Concurrent jurisdiction determinations:
California, 27086
Dinosaur National Monument, CO; entrance road; correction, 37061
Environmental statements; availability, etc.:
Aniakchak National Monument and Preserve, AK, 18170, 37878
Bering Land Bridge National Preserve, AK, 7246, 9990, 32796
Bering Land Bridge National Preserve et al., AK, 13453
Big Cypress National Preserve, FL, 15145
Big Thicket National Preserve, TX, 15901, 49613
Brushy Creek Dam and Reservoir, IA, 52836
Cape Cod National Seashore, MA; bicycle trail, 43776
Cape Krusenstern National Monument, AK, 18171, 38364
Chickamauga and Chattanooga National Military Park, GA; U.S. 27 relocation, 23460
Congaree Swamp National Monument, SC, 17254
Death Valley National Monument, CA and NV, 15145, 50589
Denali National Park and Preserve, AK, 23159, 39654
Eugene O'Neill National Historic Site, CA, 9494, 51598
Gates of Arctic National Park and Preserve, AK, 11916, 15605, 32796
Glacier Bay National Park and Preserve, AK, 17255, 38988
Grand Canyon National Park, AZ, 5223, 36129, 47878
Jean Lafitte National Historical Park, LA, 32796
Katmai National Park and Preserve, AK, 22057, 39654
Kenai Fjords National Park, AK, 7406, 9990, 32796
Kobuk Valley National Park, AK, 22057, 37878
Lake Clark National Park and Preserve, AK, 10571, 12996, 15605, 32797
Lake Mead National Recreation Area, AZ and NV, 577
Lake Meredith Recreation Area, TX, 47771
National Capital Region; gypsy moth control, 8515
National Park System Units; mineral validity examinations, 16322
Noatak National Preserve, AK, 17255, 37879
Padre Island National Seashore, TX, 18358, 37652
Potomac Greens development, George Washington Memorial Parkway, VA, 7580
Roanoke River Parkway, VA, 18171
Saguaro National Monument, AZ, 32284
Santa Monica Mountains National Recreation Area, CA, 3794, 12611
Sequoia-Kings Canyon National Parks, CA, 10300
Servicewide integrated pest management program, 3465
Three Sisters Lighthouse, Cape Cod National Seashore, MA, 8984
Whiskeytown-Shasta-Trinity National Recreation Area, CA, 34843
Wrangell-St. Elias National Park and Preserve, AK, 12996, 15605, 32797
Yellowstone National Park, ID, MT, and WY, 12997
Yukon-Charley Rivers National Preserve, AK, 7406, 9990, 32797
Fire Management Policy Review Team; recommendations, 51196
Land and water conservation fund:
State plan preparation, procedures, and eligibility; policy revision, 15747
Management and land protection plans; availability, etc.:
Middle Fork of Vermilion National Scenic River, IL, 1525
Meetings:
Abandoned Shipwreck Act; guidelines, 38792
Acadia National Park Advisory Commission, 1947, 23316, 37652, 45828
Aniakchak National Monument Subsistence Resource Commission, 11143
Blackstone River Valley National Heritage Corridor Commission, 17119, 27086, 32797, 43776
Cape Cod National Seashore Advisory Commission, 6205, 8547, 15606, 25217, 31110, 44676
Chattahoochee River National Recreation Area Advisory Commission, 10299, 31765
Chesapeake and Ohio Canal National Historical Park Commission, 28920, 43776
Delta Region Preservation Commission, 185, 15901, 28920, 47771
Denali National Park Subsistence Resource Commission, 22738
Farmington River Study Committee, 43777, 48046, 48594
Gates of the Arctic National Park Subsistence Resource Commission, 7580
Golden Gate National Recreation Area Advisory Commission, 3794, 9990, 12732, 20908, 33550, 38989, 43777, 44129

Golden Gate National Recreation Area and Point Reyes National Seashore Advisory Commission, 51599
Gulf Islands National Seashore Advisory Commission, 10301
Katmai National Park and Preserve, AK; fish limit, 18909
Lewis and Clark National Historic Trail Advisory Council, 27087
Martin Luther King, Jr., National Historic Site Advisory Commission, 48987
Martin Luther King, Jr., National Historic Site and Preservation District Advisory Commission, 2096, 9821, 24372, 40790
National Capital Memorial Commission, 10571, 17256, 23159, 49244
National Capital Region; 1988 Christmas Pageant of Peace, 28921
National Park System Advisory Board, 7246, 30874
Point Reyes National Seashore Advisory Commission, 12732
San Antonio Missions Advisory Commission, 2795
Upper Delaware Citizens Advisory Council, 2096, 5838, 12612, 21529, 30475, 37062
National Historic Preservation Act; implementation:
Federal agency responsibilities; guidelines, 4727
National Park system:
Management policies; availability, 9821, 16475
National Register of Historic Places:
Annual supplement update, 18658
National Historic Landmarks; proposed boundaries, 19345
Pending nominations—
Alabama et al., 2096, 11143, 12080, 16594, 22229, 29956, 33188, 47270, 50113, 51171
Alaska et al., 5325, 9378, 10158, 12830, 17511, 18615, 24372, 32112, 43048
Arizona et al., 185, 762, 1526, 6205, 7407, 35387, 39654, 49245, 52511
Arkansas et al., 15145, 15747, 19827
California et al., 20909, 38988, 40791
Colorado et al., 4746, 23316, 28073, 37652
Connecticut et al., 30874, 44128, 45173, 45991, 48046
Delaware et al., 26326
District of Columbia et al., 25217
Florida et al., 3794, 34591
Georgia et al., 27244
Guam et al., 36511
Idaho et al., 8515
Kentucky et al., 3083
Missouri et al., 29090
National Registry of Natural Landmarks:
Annual supplement update, 10190
Proposed designations, 26119, 41250
National Trail system:
Appalachian National Scenic Trail—Right-of-way relocation, 5471, 12830
Oil and gas plans of operation; availability, etc.:
Big Cypress National Preserve, FL, 40497
Organization, functions, and authority delegations:
Superintendents, North Atlantic Region, 10572
Superintendents, Western Region, 40791
Parklands criteria; management policies, proposed; availability, 32113, 33551
Realty actions; sales, leases, etc.:
South Dakota, 16323
Recreation entrance fees; increase, 9379
World heritage properties list:
Nomination process, 1988 CY, 7247
U.S. nominations, 7247, 35388

National Railroad Passenger Corporation

RULES
Freedom of Information Act; implementation:
Confidential commercial and financial information; predisclosure notification procedures, 5581

National Science Foundation

RULES
Antarctic animals and plants, conservation:
Special scientific interest; specially protected areas and sites, 27991
Debarment and suspension (nonprocurement), 19161, 34474
Grants and cooperative agreements to State and local governments; uniform administrative requirements (OMB A-102 implementation), 8034
Privacy Act; implementation, 42950
PROPOSED RULES
Antarctic animals and plants, conservation:
Specially protected areas and sites of special scientific interest, 16886
Tourism guidelines; enforcement and hearing procedures, 19964, 45119
Grants and cooperative agreements; uniform administrative requirements (OMB A-110 implementation), 44716
Human subjects, protection; model policy, 45661
Correction, 46745
Nondiscrimination on basis of handicap in federally-conducted programs and activities, 10896
Privacy Act; implementation, 26611
Regulatory agenda, 14466, 42620
NOTICES
Agency information collection activities under OMB review, 648, 8821, 22751, 23467, 27414, 27781, 28732, 32481, 36139, 38993, 46708, 46709, 47279, 50478, 52527
Antarctic Conservation Act of 1978; permit applications, etc., 458, 1967, 4244, 5061, 10449, 23321, 30734, 32481, 33561, 37374, 40288, 41255, 45631, 47592, 50478
Committees; establishment, renewal, termination, etc.:
Advanced Scientific Computing Program Advisory Panel et al., 12482
Advanced Technologies Applications Advisory Panel et al., 30878
Alan T. Waterman Award Committee, 13363
Biological, Behavioral, and Social Sciences Advisory Committee, 49259
Biological, Behavioral, and Social Sciences Committees, et al., 11149
Cross-Disciplinary Activities Advisory Committee, 50316
Division of Microelectronic Information Processing Systems Advisory Committee et al., 50317
Engineering Research Centers Advisory Panel, 51601
Genetic Biology Advisory Panel, 10449
National Science Board; membership, 43952
Plant Science Centers Advisory Panel, 2658
Science and Engineering Education Advisory Committee, 6211
Grants and cooperative agreements; availability, etc.:
Federal demonstration project; phase II solicitation, 20697
Instrumentation and laboratory improvement program, 36915
Postdoctoral fellowships and professional development awards; science, technology, and society studies, 31126
Private sector partnerships to improve science and mathematics education, 39379
Research experiences for undergraduates program, 21950
Undergraduate curriculum development in engineering, 4244
Undergraduate faculty enhancement program, 36911
Young scholars projects, 16599
Meetings:
Advanced Scientific Computing Advisory Panel, 41255
Advanced Technologies Panel, 40289
Alan T. Waterman Award Committee, 5845
Animal Learning and Behavior Advisory Panel, 39162
Archaeology Advisory Panel, 11570, 41256
Archaeometry Advisory Panel, 9828
Astronomical Sciences Advisory Committee, 2112, 10576, 16919, 39382
Atmospheric Sciences Advisory Committee, 12482, 39162
Biochemistry Advisory Panel, 10576, 39162
Biological Facilities Center Program Advisory Panel, 4915, 16920
Biophysics Program Advisory Panel, 10577, 40289
Cell Biology Advisory Panel, 2658, 13203
Cellular Neuroscience Advisory Panel, 40290
Cellular Physiology Advisory Panel, 12482
Chemical, Biochemical, and Thermal Engineering Advisory Committee, 32482
Chemistry Advisory Committee, 11570, 40290
Computer and Computation Research Advisory Committee, 12484, 46724
Critical Engineering Systems Division Advisory Committee, 13203
Cultural Anthropology Advisory Panel, 6887, 40290
Decision, Risk, and Management Science Program Advisory Panel, 11570, 41256
Design Manufacturing, and Computer-Integrated Engineering Advisory Committee, 50317
Developmental Biology Advisory Panel, 2658, 13203, 39162
Developmental Neuroscience Advisory Panel, 40290
Developmental Neuroscience Program Advisory Panel, 10577
Division of Mechanics, Structures, and Materials Engineering Committee, 9829
Division of Microelectronic Information Processing Systems Advisory Committee, 967
DOE/NSF Nuclear Science Advisory Committee, 967, 13203, 36924
Earth Sciences Advisory Committee, 4246, 36923, 38114
Earth Sciences Proposal Review Panel, 6888, 32483, 35939
Ecology Advisory Panel, 8822, 35939
Economics Advisory Panel, 9828, 40291

Ecosystem Studies Advisory Panel, 6888, 35939
Electrical, Communications, and Systems Engineering Advisory Committee, 13204
Emerging Engineering Technologies Advisory Committee, 17128, 32483
Engineering Advisory Committee, 10576, 36516
Equal Opportunities in Science and Engineering Committee, 1531, 18626, 39163
Ethics and Values Studies Advisory Panel, 12483, 40291
EXPRES and Related Multimedia Electronic Communication and Collaboration Technologies Advisory Panel, 8822, 41256
Genetic Biology Advisory Panel, 15314
Genetics Advisory Panel, 40291, 41256
Geography and Regional Science Advisory Panel, 11571, 45631
Graduate Fellowship Program Review Committee, 765, 5844
History and Philosophy of Science Advisory Panel, 10577, 41256
Human Cognition and Perception Advisory Panel, 39163, 40291
Industrial Science and Technological Innovation Advisory Committee, 4085
Information, Robotics, and Intelligent Systems Advisory Committee, 41257
Instrumentation and Instrument Development Program Advisory Panel, 15314, 41257
Integrative Neural Systems Program Advisory Panel, 8822
Interagency Arctic Research Policy Committee, 12734
International Programs Advisory Committee, 12483, 43485
Law and Social Science Advisory Panel, 10577
Linguistics Advisory Panel, 10577, 36923, 40291
Materials Research Advisory Committee, 40292
Mathematical Sciences Advisory Committee, 2112, 6888, 36924
Measurement Methods and Data Improvement Advisory Panel, 17128
Metabolic Biology Advisory Panel, 45632
Metabolic Biology Panel, 9829
Microelectronic Information Processing Systems Advisory Committee, 18626, 50317
Molecular and Cellular Neurobiology Program Advisory Panel, 11571
Networking and Communications Research and Infrastructure Division Advisory Panel, 15315, 41257
Neural Mechanisms of Behavior Advisory Panel, 39163
Ocean Sciences Advisory Committee, 39163
Ocean Sciences Research Advisory Panel, 10578, 33204, 51601
Physical Anthropology Advisory Panel, 10578, 41257
Physics Advisory Committee, 2112, 4086, 5844, 5845, 6889, 13010, 39164
Plant Science Centers Advisory Panel, 8822, 12484, 18626
Polar Programs Advisory Committee, 4915, 23467
Political Science Advisory Panel, 11571, 41258
Population Biology and Physiological Ecology Advisory Panel, 10578, 36924
President's Committee on National Medal of Science, 40292
Prokaryotic Genetics Program Advisory Panel, 13204
Psychobiology Advisory Panel, 9829
Regulatory Biology Advisory Panel, 967, 40292
Research in Teaching and Learning Program Review Panel, 51601
Science and Engineering Education Advisory Committee, 4086, 35940
Science and Technology Centers Advisory Panel, 32483
Science Resources Studies Advisory Committee, 6889
Sensory Physiology and Perception Program Advisory Panel, 10578
Sensory Systems Advisory Panel, 39164
Social and Developmental Psychology Advisory Panel, 10578
Social Psychology Advisory Panel, 40293
Sociology Advisory Panel, 11571, 41258
Systematic Biology Advisory Panel, 10579, 35940
Systematic Collections Advisory Panel, 8823
United States Antarctic Program Safety Review Panel, 4916, 8823, 13204
Women, Minorities, and Handicapped in Science and Technology Task Force, 4086, 8823, 12483, 15754, 32484, 46724
Meetings; Sunshine Act, 2910, 7292, 15169, 21545, 29799, 38833, 46975
Organization, functions, and authority delegations, 15754
Presidential Young Investigator Awards; 1989 competition, 22238
Privacy Act; systems of records, 26691
United States Antarctic Program; environmental protection agenda, 39816

National Technical Information Service

NOTICES

Inventions, Government-owned; availability for licensing, 943, 6683, 11540, 13433, 17490, 19320, 24120, 27213, 35539, 36874, 38761, 43753, 49582
Patent licenses, exclusive:
Agdia Inc., 10553
Athena Neurosciences, Inc., 5031
Baxter-Healthcare Inc., 51578
Bio-Rad Laboratories, 26103
Bison Instruments, Inc., 23302
Bristol-Meyers/Integra Institute, 22372
Bristol-Myers Co. et al., 6180
Cetus Corp., 17744, 18949, 21547, 22372, 49342
Coulter Corp., 17491
Dow Corning Corp., 16757
Eagle Crusher Co., 17967
Ecogen, Inc., 19321, 22200
E.I. duPont deNemours & Co., 16307
Eli Lilly & Co., 47848
Embrex Inc., 4697
ENSITE, INC., 4697
Extraction Technology Corp., 12176
GENELABS, Inc., 35346
Genzyme Corp., 18331
Gilead Sciences, 32271
Larimer & Van Liew Associates, 22200
L.D. Caulk Division of Dentsply, 49583
Liposome Co., Inc., 10415, 25649, 26846
Magainin Sciences Inc. 16757
Michigan State University, 4697
Minco Products, Inc., 18331, 21722
MITSUI & Co. Ltd., 37629
Molecular Oncology Inc., 16894
Molecular Vaccines Inc., 16758, 19984
Novo Laboratories, 24774
Organic Biotechnology, Inc., 24774
Pan-Data Systems, Inc., 30085
Pediatric Pharmaceuticals, Inc., 45374
Qualimetrics Inc., 30708
Research Biochemicals, Inc., 45532
Research Corp. Technologies, Inc., 4697
Roberts Laboratories, 37020
Roberts Pharmaceutical Corp., 32272, 45374
Safe Water, Inc., 15589
Stanford University, 16574
Sterling International Inc., 30085
Toyo Cloth Co., Ltd., 30085
Tri Bio Laboratories, Inc., 22200
Tri Bio Laboratories, Inc., et al., 22201
United States Biochemical Corp., 39635
Urodynamic Systems, Inc., 49583
Warner-Lambert Co., 16758
Weatherford U.S., Inc., 23302
W.R. Grace & Co., 4698
Xoma Corp., 16758, 26631, 45532

National Telecommunications and Information Administration

RULES

Federal Radio Frequency Management, Manual of Regulations and Procedures; incorporation by reference, 30060, 39095

NOTICES

Committees; establishment, renewal, termination, etc.:
Institute for Telecommunication Sciences Core Research Advisory Committee, 27062
Consent decree prohibitions on Bell companies; impact on telecommunications marketplace, 53050
Grants and cooperative agreements; availability, etc.:
Public telecommunications facilities program, 10462, 38862
High definition television (HDTV), production standards, 51296
Meetings:
Advanced Television Advisory Committee, 44934
Frequency Management Advisory Council, 7224, 41620
Reports; availability, etc.:
NTIA Telecom 2000: Charting the course for a New Century, 50565
Senior Executive Service:
Performance Review Board; membership, 31734

National Transportation Safety Board

RULES

Accident/incident investigation procedures; practice rules, 15846
Aircraft accidents or incidents, overdue aircraft, aircraft wreckage preservation, etc.; reports to Congress, 36982
Railroad accidents notification; amendments, 49151

PROPOSED RULES

Railroad accidents notification; amendments, 11520

NOTICES
Aircraft accidents; hearings, etc.:
Aloha Airlines, Inc.; Maui, HI, 25553
Dallas-Fort Worth International Airport, Irving, TX, 40293
Homer Airport, Homer, AK; Ryan Air Services, Inc., 8824
Stapleton International Airport, Denver, CO; Continental Airlines, Inc./McDonnell Douglas, 1967
Highway accidents; hearings, etc.:
Carrollton, KY; pickup truck/church activity bus head-on collision and fire, 27091
Marine accidents; hearings, etc.:
Miami, FL; engineroom fire aboard passenger vessel Scandinanvian Star, 19355
Meetings; Sunshine Act, 837, 2347, 3979, 5520, 7629, 8718, 9404, 10328, 11394, 13046, 15772, 17532, 20214, 22425, 24828, 28332, 32321, 34869, 36694, 39194, 41277, 43798, 44285, 46013, 47899, 50350, 53119
Railroad accidents; hearings, etc.:
Chester, PA; Amtrak train 66 collision with on-track maintenance-of-way equipment, 9155

Navy Department

RULES
Acquisition regulations, 16280
Freedom of Information Act; implementation, 52139
Navigation, COLREGS compliance exemptions:
Large Harbor Tugs YTB-781, etc., 51097
USS Fletcher, 12515
USS Gunston, 40880
USS Juneau, 16873
USS PASADENA, 49318
USS Philippine Sea, 30426
USS Princeton, 25487
USS San Juan, 25488
USS Sentry, 45269
USS WASP, 49319
PROPOSED RULES
Acquisition regulations, 3225
Privacy Act; implementation, 22027
NOTICES
Environmental statements; availability, etc.:
Broadway Complex, San Diego, CA; redevelopment, 40753
Electromagnetic pulse radiation environment simulator for ships (EMPRESS II), 20083
Naval Air Station, Patuxent River, MD (EMPRESS I) facility, 24122
Naval Supply Center, Oakland, CA; commercial and maritime industrial development, 7556
Naval Undersea Warfare Engineering Station, Hadlock, WA; physical facilities development program, 3232
Naval Weapons Station, Earle, NJ; family housing, 21886
Naval Weapons Station/Naval Station Treasure Island, San Francisco Bay Area, CA; family housing construction, 4445
Patuxent River Naval Air Station, Solomons, MD, 51872
Philadelphia Naval Shipyard, PA; steam generating facility, 25652, 27896
Inventions, Government-owned; availability for licensing, 3232, 7387, 15869, 16894, 32426
Meetings:
Chief of Naval Operations Executive Panel Advisory Committee, 1659, 3422, 4445, 4446, 4872, 7387, 7388, 8244, 9472, 12581, 12582, 13145, 19022, 19023, 25202, 25203, 30461, 40942, 40943, 43756, 49347
Naval Academy, Academic Advisory Board to Superintendent, 11329
Naval Academy, Board of Visitors, 7388, 37334
Naval Postgraduate School, Board of Advisors to Superintendent, 11329
Naval Research Advisory Committee, 1659, 3422, 4873, 6684, 7388, 8244, 9472, 11329, 12804, 13145, 19023, 19986, 21512, 21723, 21887, 23147, 25530, 29375, 30461, 34142, 37027, 39499, 43757, 45534, 47242
Naval War College, Board of Advisors to President, 29762
Navy Resale System Advisory Committee, 12804, 37632
Special Nevada Report, 15272, 17534
Navy affirmative salvage services; per diem rates, 4700
Patent licenses, exclusive:
American Cyanamid Co., 49347
Megabyte, Inc., 27382
Pennwalt Corp., 28681, 30906
SOFEC, Inc., 7388
Privacy Act:
Systems of records, 17240, 21512, 25363, 39499, 41224, 49588
Range closure; Bravo-20 Bombing Range (Bravo-20), Naval Air Station, Fallon, NV, 46648
Senior Executive Service:
Performance Review Boards; membership, 34142

Neighborhood Reinvestment Corporation

RULES
Freedom of Information Act; implementation:
Uniform fee schedule and administrative guidelines, 50952
PROPOSED RULES
Freedom of Information Act; implementation:
Uniform fee schedule and administrative guidelines, 29717
NOTICES
Meetings; Sunshine Act, 1888, 2910, 9405, 16836, 23166, 23849, 26711, 28492, 44143, 46529, 48066

Nuclear Regulatory Commission

RULES
Byproduct material; medical use:
Diagnostic misadministration report form, 21627
Radioactive aerosols; use in rooms with negative pressure compared to surrounding rooms, 27665
Conflict of interest, 35301
Environmental protection regulations for domestic licensing, etc.:
Telephone numbers for environmental inquiries; revision, 13399
Fee schedules revision, 52632
Fees; access authorization for licensee personnel, 21979
Financial protection requirements and indemnity agreements:
Facility form nuclear liability insurance policy; miscellaneous amendments, 31282
Freedom of Information Act; implementation:
Miscellaneous amendments, 17688
Licensee personnel access authorization; reporting and recordkeeping requirements (SF-86), 30829
Operators' licenses; training and qualification of civilian nuclear power plant personnel; policy statement, 46603
Organization, functions, and authority delegations, 1744, 6137, 43419
Administration and Resources Management Office, 52993
Nuclear Material Safety and Safeguards Office et al.; relocation, 4109
Personal delivery of communications, additional address, 17915
Region I office; address change, 3861
Plants and materials; physical protection:
Security personnel; physical fitness qualifications, 403
Strategic special nuclear material; fuel facilities possessing formula quantities safeguards requirements, 45447
Correction, 47662
Power reactor operating licenses; annual fees, 30423
Practice rules:
Domestic licensing proceedings—
Enforcement actions; policy and procedure; policy statement, 9429, 40019
Ex parte communications, separation of functions applicable to formal adjudicatory proceedings, etc., 10360
Production and utilization facilities; domestic licensing:
Backfitting process for power reactors; safety requirements, economic costs, etc., 20603
Codes and standards for nuclear power plants; ASME light-water-cooled plant components code, etc., 16051
Commercial nuclear power plants and other nuclear production or utilization facilities; cooperation with States; policy statement, 21981
Emergency core cooling system; acceptance criteria revisions, 36996
Fuel loading and initial low-power operations; emergency planning and preparedness requirements, 36955
Inspectors, licensee announcements, 42939
Light water reactors, evolutionary design; severe accident policy implementation; meeting, 48243
Light-water cooled nuclear power plants; leakage rate testing for containments, alternative methods, 45890
Nuclear facilities, decommissioning, 24018
Correction, 26591
Generic environmental statement availability, 24679
Nuclear power plants—
Licensing where State and/or local governments decline to cooperate in offsite emergency planning; correction, 8845
Maintenance; policy statement, 9430
Severe reactor accident, 18260
Station blackout, 23203

Retention periods for records regarding future designs and existing plants; policy statement, 19240
Correction, 23382
Special nuclear material, criteria and procedures for determining eligibility for access to or control; reporting and recordkeeping requirements (SF-86), 30829
Spent nuclear fuel and high-level radioactive waste; independent storage; licensing requirements, 31651

PROPOSED RULES

Byproduct material; medical use:
GENE-TRAK Systems salmonella and listeria pathogen testing in food products; phosphorus-32 (100 microcuries) exemption, 2853
Medical Uses of Isotopes Advisory Committee; meeting on quality assurance programs, 39745
Training and experience criteria, 18845
Federal claims collection; administrative offset, 39480
Fee schedules revision, 24077
Financial protection requirements and indemnity agreements:
Facility form nuclear liability insurance policy; miscellaneous amendments, 15049
Licenses that manufacture, produce, possess, or use radiopharmaceuticals or radioisotopes for medical purposes, 40233
Price-Anderson Act; implementation, etc., 51120
Fitness-for-duty program:
Meeting, 36831
Nuclear power plant personnel, 36795
Industrial radiographic equipment; safety requirements, 8460, 18096
National Environmental Policy Act; implementation, 16131
Onsite low-level waste disposal in agreement States; approval authority, 31880
Operator licenses:
Nuclear power plants—
Education and experience requirements for senior reactor operators and supervisors, 52716
Plant and material; physical protection:
Nuclear power plant access authorization program; policy statement, 7534
Practice rules:
Domestic licensing proceedings—
Geologic repository for disposal of high-level radioactive waste; negotiated rulemaking advisory committee, 415, 3404, 6666, 11310, 14811, 20335, 25345 ,44411
Production and utilization facilities; domestic licensing:
Boiling water reactors; standby liquid control system flow control conditions, 41607
Inspectors, licensee announcements, 8924
Leak-before-break technology, 11311, 26447
Licensed nuclear power plants; property insurance requirements, 36338
Licensee action during national security emergency, 27174
Light-water-cooled nuclear power plants; leakage rate testing for containments, alternative method, 5985
Nuclear plant license renewal, 32919
Nuclear power plants—
Access authorization program; policy statement, 7534
Education and experience requirements for senior reactor operators and supervisors, 52716
Fuel loading and initial low-power operations; emergency planning and preparedness requirements, 16435, 19930
Maintenance, 20856, 25169, 47822, 49997, 52716
Nuclear power reactors; standard design certifications; and combined licenses; early site permits, 32060, 41609
Safety defects reporting; criteria and procedures, 44594
Radiation protection standards:
Disposal of waste oil by incineration, 32914
Radioactive material; packaging and transportation:
International Atomic Energy Agency compatibility, 21550, 38297
Correction, 23484
International Atomic Energy Agency; transportation regulations compatibility, 51281
Radioactive waste, licensing requirements for land disposal:
"Greater-than-Class-C" low-level radioactive wastes, 17709
Radioactive waste, low-level; emergency access to non-Federal and regional disposal facilities; criteria and procedures; correction, 1926
Regulatory agenda, 14692, 42842
Quarterly report, 7534, 29912, 36989, 43896
Regulatory control exemptions; policy statement, 49886
Rulemaking petitions:
Alabama, Public Health Department, 10252
American Nuclear Insurer and MAERP Reinsurance Association et al., 36335
Izaak Walton League of America et al.; Porter County Chapter, 12425
Lewis, Marvin I., 32913
Ohio Citizens for Responsible Energy, Inc.; denied, 41178
Public Interest Research Group, et al., 50232
Quality Technology Co.; petition denied, 27701
Rockefeller University, 41342, 43896, 44014
Union Carbide Corp., 13128
University of Missouri, 6159
Young, Charles, 32624, 40432
Source material; domestic licensing:
Uranium mill tailings sites; custody and long-term care, 32396
Uranium enrichment facilities; licensing, 13276, 35827
Witnesses interviewed under subpoena; sequestration, 45768

NOTICES

Abnormal occurrence reports:
Periodic reports to Congress, 12616, 12734, 33205
Quarterly reports to Congress, 11571, 11575, 30493, 51601
Agency information collection activities under OMB review, 4792, 6211, 8519, 8520, 17991, 21540, 23160, 24382, 27579, 28080, 34848, 45830, 46132, 47595, 47596, 48049, 48595
Committees; establishment, renewal, termination, etc.:
Nuclear Safety Research Review Committee, 1423
Nuclear Waste Advisory Committee, 14872
Reactor Safeguards Advisory Committee; meeting procedures, 43487
Three Mile Island Unit 2 Decontamination Advisory Panel, 48596
Environmental statements; availability, etc.:
Alabama Power Co., 32950, 38114
All Chemical Isotope Enrichment, Inc., 15315, 15317, 38805, 38806, 50137, 50138
Amax, Inc., 8521
Arizona Public Service Co. et al., 38368
Arkansas Power & Light Co., 7268, 27091, 27414, 29398, 38369, 44684
Atlas Minerals Corp., 7449
Babcock & Wilcox, 26914
Babcock & Wilcox Co., 5481
Baltimore Gas & Electric Co., 38807
Boston Edision Co., 38993
Boston Edison Co., 12484, 27415, 40146, 52528
Carolina Power & Light Co., 1690, 2551, 11576, 22751, 38116, 51021
Carolina Power & Light Co. et al., 18627, 24817, 25553, 26693, 30355, 32322, 34357, 38115, 38117
Cleveland Electric Illuminating Co., 52529
Cleveland Electric Illuminating Co. et al., 1871, 27248, 38370
Commercial light water power reactors; extended burnup fuel use, 6040
Commonwealth Edison Co., 7064, 8520, 8522, 8824, 10579, 11922, 17995, 18361, 20939, 26515, 38371–38376, 41258
Connecticut Yankee Atomic Power Co., 28732, 38808
Consolidated Edison Co. of New York, Inc., 38809
Consumers Power Co., 17128, 38118, 44246, 45632, 45633, 46001
Dairyland Power Cooperative, 7994, 11361, 17280, 46514
Detroit Edison Co., 46515
Detroit Edison Co. et al., 12616, 25219, 28080, 28081, 30358, 38119
Duke Power Co., 17991, 36140, 39545–39547, 44133, 50139
Duke Power Co. et al., 19059, 19355, 25396, 35394
Duquesne Light Co., 38809
Duquesne Light Co. et al., 26516, 50141
Ferret Exploration Co. of Nebraska, Inc., 48596
Florida Power & Light Co., 7065, 12203, 13204, 38121, 38122
Florida Power & Light Co. et al., 5845
Florida Power Corp., 12836, 38120
Georgia Power Co. et al., 36925, 39548, 39549, 49363, 52879, 53085
GPU Nuclear Corp., 15160, 15608, 20195, 27092, 28733, , 33562, 37375, 38810, 38811, 43297
GPU Nuclear Corp. et al., 12617, 26694
Georgia Power Co., 4472
Georgia Power Co. et al., 2659, 9829, 16603, 20393, 25554
Gulf States Utilities, 38377
Gulf States Utilities Co., 46516, 50140
Houston Lighting & Power Co., 38377, 43788
Houston Lighting & Power Co. et al., 32800, 49804, 50604, 50605
Illinois Power Co. et al., 8825, 29399, 29533, 30359, 35132, 37885, 38376, 39404
Indiana Michigan Power Co., 33205, 38123, 45830, 46132, 46133

Iowa Electric Light & Power Co. et al., 22588, 38378
Kansas Gas & Electric Co., 48991
Long Island Lighting Co., 17992, 38812, 39549
Louisiana Power & Light Co., 38379, 38380
Maine Yankee Atomic Co., 38994
Maine Yankee Atomic Power Co., 24383, 29400, 50479
Malapai Resources Co., 12090, 35242
Memphis State University, 2112, 40802
Metropolitan Edison Co. et al., 27093, 44247
Mississippi Power & Light Co. et al., 28924, 38123, 48346
Mobil Oil Corp., 4246, 14872
Nebraska Public Power District, 38381, 48992
Niagara Mohawk Power Corp., 37376, 38813, 43297, 43953
Northeast Nuclear Energy Co., 38814, 46955
Northeast Nuclear Energy Co. et al., 765, 3801, 7065, 13454, 29401
Northern States Power Co., 19831, 35134, 35940, 37660, 38124, 38125, 38994
Omaha Public Power District, 38382, 48993, 49364, 51174
Pacific Gas & Electric Co., 38382, 46517
Pennsylvania Power & Light Co., 10308, 13455, 17993, 38815
Philadelphia Electric Co., 970, 38816, 38817, 46134, 46518
Portland General Electric Co., 38383
Portland General Electric Co. et al., 43485
Power Authority of State of New York, 38818, 43954, 46135
Public Service Co. of Colorado, 22239, 38384
Public Service Co. of New Hampshire, 18362, 38995
Public Service Electric & Gas, 38819, 38820
Public Service Electric & Gas Co. et al., 8289, 44134
Purdue University, 29534
Rochester Gas & Electric Corp., 38821, 38996
Sacramento Municipal Utility District, 23322, 38385
Sequoyah Fuels Corp., 459
South Carolina Electric & Gas Co., 43486
South Carolina Electric & Gas Co. et al., 38127
Southern California Edison Co., 29971, 43789
Southern California Edison Co. et al., 21742, 23468, 29291, 36663, 36925, 38386, 40537, 44535, 48347
Tennessee Valley Authority, 8521, 23706, 36926, 38387, 39382, 40979, 44966, 50606, 52530, 52880
Texas Utilities Electric Co. et al., 43053, 43055
Toledo Edison Co. et al., 5061, 18627, 22588, 27095, 27579, 28081, 28082, 33562, 33563, 37661, 38128, 38388
Union Electric Co., 5331, 38389
Vermont Yankee Nuclear Power Corp., 28925, 29402, 29972, 38997
Virginia Electric & Power Co., 5659, 16479, 38128, 38129, 46724, 49805, 49806
Virginia Electric & Power Co. et al., 10002, 14873
Virginia Polytechnic Institute and State University, 29973
Washington Public Power Supply System, 11577, 18939, 21743, 28926, 29092, 38390
Washington Public Power Supply System et al., 16799
Westinghouse Electric Corp., 2113, 43057
Whittaker Corp., 37662
Wisconsin Electric Power Co., 11923, 38391
Wisconsin Public Service Corp. et al., 11155, 38392
Wolf Creek Nuclear Operating Corp., 38392
Yankee Atomic Electric Co., 17283, 21743, 22752, 27416, 28083, 43298
Yankee Atomic Power Co., 38998
Export and import license applications for nuclear facilities or materials, 1423, 16800, 20704, 20923, 25220
Generic letters arrangements with Government Printing Office for purchasing service, 22753
Grants and cooperative agreements; availability, etc.:
Nuclear energy process and safety information; technology transfer and dissemination, 43305
Meetings:
Individual plant examination, submittal guidance and staff review requirements (NUREG-1335); workshop, 52881
International Nuclear Power Plant Aging Symposium, 32801
Low-level waste disposal, 43299
Nuclear Safety Research Review Committee, 4087, 17995
Nuclear Waste Advisory Committee, 20699, 22239, 25708, 26694, 26915, 29093, 32120, 38393, 40147, 41634, 50317
Proposed schedule, 22241, 28085, 32121, 41259
Nuclear Waste and Reactor Safeguards Advisory Committees
Proposed schedule, 48597
Reactor Safeguards Advisory Committee, 834, 835, 971, 1082, 1871, 1968, 2114, 2659, 2894, 3475, 5332, 6043, 6211, 6714, 7269, 8290, 9014, 9015, 9717, 10309, 10449, 12734, 13036, 13363, 13364, 14873, 16479, 16800, 16801, 17283, 17774, 17776, 18363, 18628, 19061, 19356, 19831, 20037, 21541, 22753, 24157, 24531, 25220, 25221, 26516, 27781, 27782, , 28084, 28086, 28734, 29094, 30734, 31778, 31945, 32801, 34183, 34849, 36516, 36927, 37377, 39383, 43487, 43488, 44135, 45176, 46956, 47593, 47886, 48050, 49365, 49368, 50141, 50607, 51022
Proposed schedule, 1423, 5482, 9384, 12735, 17774, 22241, 28085, 41259, 52531
Reactor Safeguards Advisory Committee, etc., 36664
Regional State Liaison Officers, 32484
Strategic special nuclear material; fuel facilities possessing formula quantities safeguards requirements; guidance, 972
Three Mile Island Unit 2 Decontamination Advisory Panel, 9386, 17129, 24532, 32484
Utility/NRC Interface American Nuclear Society Executive Workshop, 31776
Meetings; Sunshine Act, 302, 837, 1701, 2146, 3116, 3979, 4931, 5520, 6731, 7464, 8545, 9405, 10328, 10583, 11160, 12098, 12864, 15168, 15772, 16613, 17532, 18654, 20064, 20937, 22265, 23339, 24398, 25404, 26367, 27263, 28114, 29112, 29986, 30905, 32141, 33213, 34632, 35408, 36694, 37670, 38833, 40165, 40821, 43317, 44143, 45184, 46013, 47297, 48067, 49269, 50156, 51189, 52575
Memorandums of understanding:
Energy Department; high-level radioactive waste and spent nuclear fuel, permanent disposal, 28923
Environmental Protection Agency; Churchrock, NM, uranium mill; remedial action, 37887
Illinois Department of Nuclear Safety; low-level radioactive waste; inspection functions, 47279
Justice Department; procedures for coordination of enforcement activities and exchange of information, 50317
Occupational Safety and Health Administration; worker protection at NRC-licensed facilities, 43950
Nuclear power reactors operating licenses; annual fee, 33886
Nuclear Waste Policy Act:
High-level waste program; toll free telephone recording change, 2302
Spent nuclear fuel storage and disposal; nonnuclear weapon states; technical assistance update, 11398
Nuclear waste transportation:
Notification to Governor's designees; list, 24818
Operating licenses, amendments; no significant hazards considerations; biweekly notices, 817, 2305, 3951, 5484, 7583, 9498, 11361, 13010, 15905, 17776, 20038, 22396, 24505, 26517, 26695, 28282, 32288, 30124, 31405, 34600, 35941, 36665, 39165, 40981, 44247, 45633, 46136, 48323, 50320, 53086
Organization, functions, and authority delegations:
Local public document room relocation and establishment—
High-Level Radioactive Waste Geologic Repository site, NV, 29535
High-Level Waste Geologic Repository Site, TX, 8709
High-Level Waste Geologic Repository Site, Yucca Mountain, NV, 4473
Richard B. Harrison Library, NC, 43305
Sacramento Municipal Utility District's Rancho Seco Nuclear Generating Station, CA, 41260
Waterford Public Library, CT, 25554
NRC Commission level offices relocation, 13036
NRC Headquarters offices relocation, 10449
Nuclear Material Safety and Safeguards Office et al.; relocation, 1531
Nuclear Reactor Regulation Office; relocation, 2660
Public document room; relocation, 35135
Public document room, user information release; policy statement, 40293
Region I office; address change, 972
Petitions; Director's decisions:
Arizona Public Service Co. et al., 9526
Arizona Public Service Corp., 23323
Babcock & Wilcox, 765
Boston Edison Co., 40147, 40294
Cleveland Electric Illuminating Co., 21954, 31945
Cleveland Electric Illuminating Co. et al., 7615, 49260
Detroit Edison Co., 13456
Detroit Edison Co. et al., 29403
Houston Lighting & Power Co., 9830, 23819, 47593
Sacramento Municipal Utility District, 10310, 11156, 51333

South Texas Project, Unit 1, 7449
Tennessee Valley Authority, 22396, 30151
Wolf Creek Nuclear Operating Corp., 22061, 32951
Radiological emergency response plans and preparedness in support of nuclear power plants; preparation and evaluation criteria; joint NRC/FEMA guidance document, 37051
Regulatory guides; issuance, availability, and withdrawal, 458, 459, 10957, 17520, 21539, 21540, 23323, 25397, 29403, 32802, 34184, 39383, 45406, 45831, 46002
Reports; availability, etc.:
Anticipated and unanticipated processes and events, determination guidance; draft generic technical position, 6040
High-level waste geologic repository program; items and activities subject to quality assurance; technical position, 19060
Inactive uranium mill tailings facilities; EPA groundwater protection standards compliance; technical position, 23469
Low-level radioactive waste disposal facility; license applications, 9155
Naturally occurring and accelerator-produced radioactive materials, 11923
Nuclear plant design control; fundamental attributes of configuration management, 29094
Performance-based inspections, 27417
Postclosure seals in unsaturated medium; draft technical position, 38393, 39581
Safeguards events reporting, 5483
Safety implications of control in LWR nuclear power plants; evaluation, 19356
Seismic design criteria, 20038
Standard review plan—
Branch technical position, 1968
Floods, and probable maximum flood on streams and rivers, 36140
Steam generator tube integrity; unresolved safety issues, 41430
Thermal overload protection devices for electric motors on safety-related, motor-operated valves, 27249
Uranium mills facilities; alternate concentration limits; draft technical position, 24820
Safety analysis and evaluation reports; availability, etc.:
Tennessee Valley Authority, 19357
Senior Executive Service:
Performance Review Board; membership, 23470
Applications, hearings, determinations, etc.:
Acosta, Maurice P., Jr., 24383, 32484, 35941, 36680
Advanced Medical Systems, Inc., 25221
Alabama Power Co., 19061, 20700, 34625, 39550
All Chemical Isotope Enrichment, Inc., 15315, 15317, 16480, 17804, 25555, 45176, 49616, 49617, 52532, 52533
Arizona Public Service Co. et al., 12736, 39657
Arkansas Power & Light Co., 767, 968, 1692, 3278, 4473, 8826, 29791, 34184, 36141, 39658, 44535, 44538, 46519
Babcock & Wilcox Co., 7063
Baltimore Gas & Electric Co., 12618, 15476, 29791, 39817, 49617, 49618
Beckley Appalachian Regional Hospital, 8523
Boston Edision Co., 41261
Boston Edison Co., 13205, 17804, 20702, 27580, 28087, 39817
BP Oil, Inc., 7450
Bridgeton Hospital, 30734
Butcher, Kermit, 4474
Carolina Power & Light Co., 3280, 5062, 5483, 17996, 23324, 24157, 24384, 25555, 26915, 29792, 30878, 30879, 32951, 39550, 41635, 44262
Carolina Power & Light Co. et al., 37663, 39551, 39552
Cleveland Electric Illuminating Co. et al., 2661, 3475, 4475, 5062, 9386, 19068, 19832, 22589, 22590, 24532, 31776, 35941, 39659
Commonwealth Edison Co., 2552, 2553, 3091, 6715, 9830, 12485, 13037, 15319, 15755, 17129, 19357, 21744, 22242, 25709, 25710, 32803, 34849, 35135, 35243, 39660–39664, 43489, 44136, 44685, 47594
Connecticut Yankee Atomic Power Co., 2895, 39665, 44263
Consolidated Edison Co. of New York, Inc., 15476, 24533, 39818
Consumers Power Co., 11150, 17994, 19834, 25397, 32123, 37663, 39665–39672, 45832, 46172, 46957, 47780
Dairyland Power Cooperative, 2662, 11150, 11718, 47780
Detroit Edison Co., 47781
Detroit Edison Co. et al., 7818, 9831, 11151, 13364, 15476, 16801, 17130, 17281, 26542, 32960, 35242, 39673
Duke Power Co., 1532, 7819, 10957, 13037, 13206, 15478, 20196, 20394, 21954, 26122, 27912, 28735, 28736, 37071, 40294, 40295, 40296
Duke Power Co. et al., 1531, 4793, 14874, 18181, 20395, 22061, 22396, 29403, 39164, 40147
Duquesne Light Co., 30880, 39674
Duquesne Light Co. et al., 459, 1968, 2896, 5484, 10003, 27782, 51602
Edward Hines, Jr., Medical Center, 5660, 7821
E.L. Conwell & Co., 48598
Finlay Testing Laboratories, Inc., 89, 835, 2895, 6043, 11385, 12738, 16802
Florida Power & Light Co., 5661, 8527, 9156, 12203, 14875, 16920, 17805, 19357, 20197, 24534, 27417, 39384, 39385, 45177, 47594, 49619, 50340
Florida Power & Light Co. et al., 29094
Florida Power Corp., 15319, 39384, 46172, 48600
Florida Power Corp. et al., 1082, 9386
Froehling & Robertson, Inc., 12206
Gamma Diagnostic Laboratories, Inc., 23325
General Electric Co., 31776
Georgia Institute of Technology, 2663, 9718
Georgia Power Co. et al., 3965, 10450, 10959, 12485, 15930, 17805, 20397, 20398, 27782, 29292, 29793, 36381, 40296, 40297, 44264, 47283, 50480, 50607, 52266
GPU Nuclear Corp., 3475, 15756, 20396, 22062, 34626, 35136, 39675, 39676
GPU Nuclear Corp. et al., 4795, 13456, 15160, 18629, 19069, 20702, 23470, 27912, 28090, 29404, 29535, 38999, 40298, 40300, 40538, 45634, 46519, 47594, 49943
Gulf States Utilities, 27095, 39676
Gulf States Utilities Co., 1691, 17131, 32484, 41634, 44966, 48743, 48744, 51175
H&G Inspection Co., Inc., 12620, 19835
Hole Truth Inc., 44686
Hospital Metropolitano, 22244
Houston Lighting & Power Co., 23707, 28090, 35244, 35245, 35570, 39677, 46725, 47283
Houston Lighting & Power Co. et al., 10176, 51603
Illinois Power Co., 3092, 3966, 4475–4478, 4916–4920, 19359, 22246, 32124, 39678, 43492
Illinois Power Co. et al., 9719, 24385, 31405, 36680, 39679, 47285, 47287
Indiana Michigan Power Co., 4796, 8528, 26695, 35395, 37664, 39679, 39680, 46957, 47782, 50482
Iowa Electric Light & Power Co., 43302
Iowa Electric Light & Power Co. et al., 15931, 18022, 25221
Joslin Diabetes Center, Inc., 24158
Kansas Gas & Electric Co. et al., 20197, 31777, 32804, 35136, 49807
Log-Tec, 7064
Long Island Lighting Co., 835, 1870, 12622, 16204, 21955, 25714, 31406, 31777, 31778, 38805, 40300
Louisiana Power & Light Co., 39681
Louisiana Power & Light Co. et al., 46725
Maine Yankee Atomic Power Co., 15479, 25398, 27417, 39165, 39819, 49619
Memphis State University, 3646, 43303
Midwest Wireline Logging & Perforating, Inc., 34627
Minnesota Mining & Manufacturing Co., 5661–5666, 16480, 19071, 52534
Mississippi Power & Light Co. et al., 460, 2302, 30123, 39553, 48745, 49945, 50478, 50479
Nebraska Public Power District, 6212, 26696, 39682, 49947
Niagara Mohawk Power Corp., 12622, 24535, 39820, 39821, 44967, 44969
Niagara Mohawk Power Corp. et al., 43304
North Carolina State University, 52535
Northeast Nuclear Energy Co., 1692, 10451, 10960, 32124, 39683
Northeast Nuclear Energy Co. et al., 87, 766, 6715, 7066, 11578, 16326
Northern States Power Co., 6716, 9832, 12209, 21747, 28737, 36927, 38999, 39684, 43790
Ohio State University Engineering Experiment Station, 39000
Omaha Public Power District, 9015, 19360, 19835, 39685, 49948, 52536
Osage Wireline Service, 21747
Pacific Gas & Electric Co., 586, 8709, 17805, 20199, 23708, 28091, 39686, 45177, 47783, 47886, 50142
Pacific Power & Light Co., 27913
Pacific Power & Light Co. et al., 18183
Penn Inspection Co., 40802
Pennsylvania Power & Light Co., 9387, 12090, 16604, 20400, 29404, 39821
Pennsylvania Power & Light Co. et al., 2554, 7995, 12625
Philadelphia Electric Co., 16803, 23470, 32313, 36381, 39822, 39823, 47784
Philadelphia Electric Co. et al., 12210, 25222
Portland General Electric Co., 17807, 48603, 52881
Portland General Electric Co. et al., 39687
Power Authority of State of New York, 25222, 39824, 39825, 46003, 47784, 49366, 50142

Precision Logging & Perforating Co., 26543, 36382
Precision Materials Corp., 4798
Public Service Co. of Colorado, 13457, 16481, 18183, 24160, 39688
Public Service Co. of New Hampshire, 18632, 19361, 32805, 39826
Public Service Co. of New Hampshire et al., 1871, 2664, 13207, 28092, 40804, 44687
Public Service Electric & Gas Co., 39827, 39828, 44969
Public Service Electric & Gas Co. et al., 972, 3967, 9527, 41430, 49945
Purdue University, 30736
Radiation Sterilizers, Inc., 4479
Radiology & Nuclear Medicine, Inc., 17808, 18092
Riverton Memorial Hospital-Health Trust, Inc., 21956
Rochester Gas & Electric Corp., 27913, 30123, 39688, 39828
Sacramento Municipal Utility District, 768, 30501, 39689
Sacramento Municipal Utility District et al., 31946
Sequoyah Fuels Corp., 4798
South Carolina Electric & Gas Co. et al., 38126, 39554
Southern California Edison Co. et al., 4247, 10452, 17282, 17809, 23820, 25711–25713, 30152, 31946, 32807, 35138, 36681, 39690, 39691, 44541, 46520, 48993, 50142, 50143, 50340, 51941
Soyland Power Cooperative, Inc., et al., 40603
St. Louis University, 16482
SYNCOR Corp., 43299
System Energy Resources, Inc., 32485
System Energy Resources, Inc., et al., 15609, 28927, 29094, 32487, 32488, 37072, 37886, 40980
Tennessee Valley Authority, 1082, 1970, 9833, 25023, 27783, 32960, 33887, 33889, 34850, 37378, 43495, 44541
Texas Utilities Electric Co. et al., 16484, 19071, 31778, 33889, 47888, 47889, 50610
Toledo Edison Co., 48603, 49620
Toledo Edison Co. et al., 294, 295, 2303, 7067, 8707, 9527, 9834, 15757–15759, 15932, 16920, 18630, 18631, 19071, 20704, 24535, 29536, 30881, 32489, 33564, 35140, 35943, 39386, 39692, 39829, 40804, 52273
Union Electric Co., 11386, 18187, 39693, 40148
University of California, 29536
University of California, Berkeley, 7823, 17284
University of Oklahoma, 50144
University of Utah, 27096
University of Virginia, 8528
Vermont Yankee Nuclear Power Corp., 2114, 2115, 6889, 8708, 19361, 19836, 27914, 30360, 30882, 39830
Veterans Administration Medical Center, 30736
Virginia Electric & Power Co., 3093, 5333, 6890, 10003, 10005, 11152, 12210, 15760, 16921, 17520, 18364, 19072, 20038, 39386, 39387, 39697, 48050
Virginia Electric & Power Co. et al., 51603
Virginia Polytechnic Institute and State University, 31128
Washington Public Power Supply System, 7269, 7270, 8291, 11154, 12836, 16204, 16604, 16605, 17810, 20200, 23328, 30503, 39693
Westinghouse Electric Corp., 3646, 44264
Wisconsin Electric Power Co., 19837, 39695, 49260
Wisconsin Power & Light Co. et al., 1692
Wisconsin Public Service Corp., 4479, 5684, 18365
Wisconsin Public Service Corp. et al., 39694
Wolf Creek Nuclear Operating Corp., 30738, 39696
Wolverine Power Supply Cooperative, Inc., 29973
Worcester Polytechnic Institute, 36382
Wrangler Laboratories et al., 7452, 32125, 43791, 44136
Yankee Atomic Electric Co., 8826–8828, 14876, 15933, 20704, 28926, 29405, 39830, 50341

Occupational Safety and Health Administration

RULES

Agriculture safety and health standards:
Hazard communications, 27679
Construction safety and health standards:
Asbestos, tremolite, anthophyllite, and actinolite; occupational exposure, 27345, 35610
Correction, 37080
Concrete and masonry construction, 22612
Crane or derrick suspended personnel platforms, 29116
Correction, 35953
Hazard communication—
Reporting and recordkeeping requirements, 15033
Hazard communications, 27679
Powder-activated hand tools; correction, 56009
Longshoring safety and health standards:
Hazard communication—
Reporting and recordkeeping requirements, 15033
Hazard communications, 27679
Marine terminals:
Hazard communication—
Reporting and recordkeeping requirements, 15033
Hazard communications, 27679
Equipment and materials; testing or certification, 12102
Correction, 16838
Ethylene oxide; occupational exposure, 11414
Reporting and recordkeeping requirements; effective date, 27959
Exposure and medical records; access, 38140
Formaldehyde; occupational exposure, 6628, 33807
Grain handling facilities, 17695
Hazard communication—
Reporting and recordkeeping requirements, 15033
Hazard communications, 27679
Mechanical power presses; presence sensing device initiation, 8322
Multi-piece and single piece rim wheels; servicing, 34736
Occupational noise standard, 26437
Safety and health standards:
Asbestos, tremolite anthophyllite, and actinolite, 35610
Correction, 37080
Exposure and medical records; access, 49981
Formaldehyde, 47188
Occupational exposure
Reporting and recordkeeping requirements, etc., 45080
Administrative stay, 50198
Shipyard employment safety and health standards:
Hazard communications, 27679
State plans; development, enforcement, etc.:
Utah, 43688
Virginia, 48249, 52415
Surface Transportation Assistance Act implementation; nondiscrimination for employees in trucking industry, 47676
Testing laboratories accreditation:
Equipment and materials; testing or certification, 12102
Correction, 16838

PROPOSED RULES

Concrete and masonry construction; lift-slab operations, 35972, 45102
Excavations, 5280
Fall protection, 2048
Hazard communication, 29822
Correction, 30512
Scaffolds, 2048
Stairways and ladders, 2048
Construction safety and health standards:
Concrete and masonry construction; lift-slab operations, 50038
Longshoring safety and health standards:
Hazard communication, 29822, 38738
Correction, 30512
Hazard-free workplaces; guidance, 26790
Lead; occupational exposure, 11511, 16731
Marine terminals:
Hazard communication, 29822, 38738
Correction, 30512, 39581
Lead; occupational exposure, 11511, 16731
Safety and health standards:
Air contaminants, 20960, 34708
Correction, 24956
Electrical safety-related work practices; correction, 2047, 21694
Ethylene oxide; occupational exposure, 1724
Exposure monitoring; generic standard, 37591
Hazard communication, 29822
Correction, 30512, 39581
Hazard communications, 38738
Hazard-free workplaces; guidance, 26790, 33823
Meeting, 34780
Hazardous energy sources control (lockout/tagout), 15496, 29920, 33149
Lead; occupational exposure, 11511, 16731
Medical surveillance programs for employees, 37595
Shipyard employment safety and health standards:
Access and egress requirements, 48130
Fall protection, 48168
Hazard-free workplaces; guidance, 26790
Hazard communication, 29822
Correction, 30512
Lead; occupational exposure, 11511, 16731
Personal protective equipment, 48150
Scaffolds, 48182
Vessels and vessel sections; explosive and other dangerous atmospheres, 48092
Welding, cutting, and heating, 48111
State plans; development, enforcement, etc.:
Virginia, 34121
Wyoming, 26797

NOTICES
Agency information collection activities under OMB review, 26329, 27923, 28462
Committees; establishment, renewal, termination, etc.:
Construction Safety and Health Advisory Committee, 4243, 45624
Occupational Safety and Health National Advisory Committee, 32950
Shipyard Employment Standards Advisory Committee, 46708
Meetings:
Construction Safety and Health Advisory Committee, 8819, 45624
Occupational Safety and Health Federal Advisory Council, 23318
Occupational Safety and Health National Advisory Committee, 22750
Shipyard Employment Standards Advisory Committee, 46708
Memorandums of understanding:
Nuclear Regulatory Commission; worker protection at NRC-licensed facilities, 43950
Nationally recognized testing laboratories, etc.:
MET Electrical Testing Co., Inc., 51626
Safety and health standards:
Voluntary protection programs, 26339
Try Program name change to Merit Program, 2101
State plans; standards approval, etc.:
Alaska, 20389, 40285
Arizona, 10303
Iowa, 8703, 8704
Maryland, 20390, 21937, 26690, 35391
Nevada, 12833, 12844
New Mexico, 10168, 40286
North Carolina, 21937
Oregon, 8705, 12844, 20391, 26690, 26691, 40287
Virginia, 8706, 35392
Washington, 10169
Wyoming, 20392, 21938, 35392, 43786
Variance applications, etc.:
Allied-Signal Inc., 30491
Dash, Straus & Goodhue, Inc., 50603
Doe Run Co., 20912
MET Electrical Testing Co., Inc., 49258
Union Carbide Corp., 47884

Occupational Safety and Health Review Commission

RULES
Freedom of Information Act; implementation:
Uniform fee schedule and administrative guidelines, 17929
NOTICES
Privacy Act; systems of records, 36142

Office of Independent Counsel

See Independent Counsel Office

Office of Management and Budget

See Management and Budget Office

Office of United States Trade Representative

See Trade Representative, Office of United States

Overseas Private Investment Corporation

RULES
Freedom of Information Act; implementation:
Uniform fee schedule and administrative guidelines, 11992
Nondiscrimination on basis of handicap in federally-conducted programs and activities, 25872
PROPOSED RULES
Freedom of Information Act; implementation:
Uniform fee schedule and administrative guidelines, 5583
NOTICES
Agency information collection activities under OMB review, 3947, 26349, 32475
Meetings; Sunshine Act, 990, 18655, 34870, 39715, 52915

Pacific Northwest Electric Power and Conservation Planning Council

NOTICES
Power plan amendments:
Columbia River Basin fish and wildlife program, 16327, 23472, 28303, 35246, 37379, 48349, 52281, 52282
Northwest conservation and electric power plan, 23472, 46726, 52282
Hearings, 49369

Packers and Stockyards Administration

RULES
Packers and Stockyards Act; practice rules governing proceedings, 51235
PROPOSED RULES
Antibiotic and sulfa residues in slaughter animals; economic responsibility for violative residues from packer to producer, 18572, 27174
Poultry, 26082, 32624
Scale accuracy and accurate weights, 27700
NOTICES
Central filing system; State certifications:
Idaho, 15722
Louisiana, 15722, 24755
New Mexico, 158
Stockyards; posting and deposting:
Barrett Livestock Barn, CA, et al., 4696
Limestone Co. Feeder Pig Association, Inc., AL, et al., 1931
Louisiana Horse Palace, Inc., LA, et al., 19977
Pacific Livestock Auction, AZ, et al., 19978
Turlock Livestock, CA, et al., 34328, 36391

Panama Canal Commission

RULES
Freedom of Information Act; implementation:
Uniform fee schedule and administrative guidelines, 16256
National security information program; implementation, 7894
Shipping and navigation:
Preference in transit schedulings and order of transiting vessels, etc., 15384
Vessels, general provisions; maximum overall lengths, 12516
PROPOSED RULES
Regulatory agenda, 14494, 42650
Vessels, general provisions; maximum overall lengths, 4424
NOTICES
Agency information collection activities under OMB review, 13365
Privacy Act; systems of records, 12498

Parole Commission

RULES
Federal prisoners; paroling and releasing, etc:
Parole forfeiture, 47186
Parole policy guidelines—
Firearms Act violators, 46869
Interpretative clarifications, revisions, and additions, 29233
Parole hearing requirements, 45903
YCA inmates, 49653
Presentence investigation reports; disclosure, 24933
Regional office file disclosure, 47187
PROPOSED RULES
Federal prisoners; paroling and releasing, etc.:
Parole policy guidelines—
Property destruction by arson or explosives, 45950
YCA inmates, 34546
NOTICES
Meetings; Sunshine Act, 8718, 8719, 11589, 12495, 24828, 27593, 30753, 40315, 40821, 44550

Patent and Trademark Office

RULES
Freedom of Information Act; implementation, 47685
Government employee inventions; rights determinations; CFR Part removed, 39734
Mask works, international protection:
Semiconductor Chip Protection Act; Presidential proclamation implementation, 24444
Patent cases:
Government employees; rules governing admission, 38948
Correction, 41278
Miscellaneous amendments, 47803
Patent interference proceedings, 23728
Patent term extension; technical amendments, 16413
Practice rules; correction, 13120
PROPOSED RULES
Freedom of Information Act; implementation, 27177
Mask works, international protection:
Semiconductor Chip Protection Act; Presidential proclamation implementation, 5588
Patent cases:
Biological materials for patent purposes; deposit, 39420
Disciplinary proceedings; reconsideration requests, 38740
Fees; revision, 48402
Correction 49637
Government employees; rules governing admission, 20871
Miscellaneous amendments, 16522
Practice and procedure:
Disciplinary proceedings; administrative remedies exhaustion, 52438

Trademark cases:
Fees; revision, 48402
Correction, 49637

NOTICES

Committees; establishment, renewal, termination, etc.:
Trademark Affairs Public Advisory Committee, 16308
Electronic data dissemination policies and guidelines, 23677, 24830
Mask works; interim protection for nationals, domiciliaries, and sovereign authorities:
Extension of 1985 interim orders, 16308
Japan, 36087
Sweden, 36089
Meetings:
Patents and Trademarks Advisory Committee, 2619, 15723, 29374, 43753
Trademark Affairs Public Advisory Committee, 1055, 15439, 29932, 46484
Motion pictures, alteration; new technologies (colorization, time compression, and panning and scanning), 28048
Senior Executive Service:
Performance Review Board; membership, 16090

Peace Corps

RULES

Freedom of Information Act; implementation:
Uniform fee schedule and administrative guidelines, 8178

PROPOSED RULES

Regulatory agenda, 14498, 42654

NOTICES

Agency information collection activities under OMB review, 3802, 5234, 11924, 23709

Pennsylvania Avenue Development Corporation

RULES

Freedom of Information Act; implementation:
Confidential commercial or financial information; predisclosure notification procedures, 10374

PROPOSED RULES

Freedom of Information Act; implementation:
Confidential commercial or financial information; predisclosure notification procedures, 6012
Regulatory agenda, 14500, 42656
Relocation assistance and real property acquisition:
Uniform cost-effective policies and procedures, 27598, 28239

NOTICES

Agency information collection activities under OMB review, 43497
Meetings, 6718, 7630, 19838, 33889, 36383, 47785
Parks and plazas; special use applications, 7271, 17997

Pension and Welfare Benefits Administration

RULES

Employee Retirement Income Security Act:
Civil penalties under section 502(i); amount involved, etc., 37474
Civil sanctions under section 502(i); procedures established, 37477
Plan assets defined, 17628
Federal Employees' Retirement System Act:
Prohibited transaction exemption applications; filing and processing procedures, 52688
Fiduciary responsibility:
Thrift Savings Fund; fiduciary responsiblity allocation, 52684

PROPOSED RULES

Employee benefit plans:
Broker-dealers and investment advisors; bonding requirements exemption, 11886
Prohibited transaction exemptions, 24422
Employee Retirement Income Security Act:
Adequate consideration definition, 17632, 29922
Administrative hearings procedures, 40677
Civil penalty assessment procedures, 40674
Loans; plan participants and beneficiaries who are parties in interest, 1798, 11886
Federal Employees' Retirement System Act:
Adequate consideration; definition, 17632
Civil penalties, 37486
Fiduciary responsibility:
Thrift Savings Fund; fiduciary responsibility allocation, 27704

NOTICES

Agency information collection activities under OMB review, 20035
Employee benefit plans; class exemptions:
Individual retirement accounts and authorized purchasers of American Eagle coins; transactions, 10169
Residential mortgage financing arrangements; prohibited transaction exemption amendments, 24811, 26560, 26907
Thrift Savings Fund participants and beneficiaries; transactions, 38105, 52838
Employee benefit plans; prohibited transaction exemptions:
Alliance Capital Management Corp., 13344
American Medical Association et al., 43284
AmeriTrust Co. et al., 18920, 26908
Bell Atlantic Master Trust et al., 23810
Carlisle Motors, Inc., et al., 7062
Carpenters Pension Trust for Southern California et al., 13345
Central States, Southeast, & Southwest Areas Pension Fund, et al., 810
Chattanooga Electrical Joint Apprenticeship & Training Trust Fund et al., 2102
Consolidated Electrical Distributors, Inc., et al., 26911
Craig Supply Co., Inc., et al., 5224, 17122
Edgewater Associates et al., 7440
Emergency Medical Associates, Inc., 36133
Emergency Medical Associates, Inc., et al., 45624
Equitable Life Assurance Society of the United States, 38798
First Atlanta Corp., 18928
First Boston Corp., 52851
Getter Trucking, Inc., et al., 13361
Goldman, Sachs & Co., 52861
Harris Trust & Savings Bank et al., 33196
Jim W. Miller Construction, Inc., et al., 815
Metropolitan Life Insurance Co., 38803
M&W Pump Corp. et al., 38802
M.L. Claster & Sons, Inc., et al., 52255
Modern Display Service, Inc., et al., 11354
Orchard, Hiltz & McCliment, Inc., et al., 9002, 21946
Pension Mortgage Trust Program et al., 23812, 31122
Philip Specialty Co. et al., 2104, 9826
Real Estate for American Labor A Balcor Group Trust et al., 28716, 43292
Salomon Brothers, Inc., 52870
Schroder Real Estate Fund A et al., 28728
Sholom Home, Inc., et al., 36138
Spencecliff Corp. et al., 21939, 52264
State Street Bank & Trust Co. et al., 33198
Telephone Real Estate Equity Trust et al., 20913
Transco Energy Co. et al., 18936
Quevado Properties, Ltd., et al., 18929
Truman Arnold Co. et al., 45626
Tupelo Anesthesia Group, P.A., et al., 11359
Wake Surgical Consultants, Inc., et al., 20035
Meetings:
Employee Welfare and Pension Benefit Plans Advisory Council, 4791, 5480, 9497, 11921, 15753, , 17126, 18626, 23319, 23705, 30492, 30493, 37884,39657

Pension Benefit Guaranty Corporation

RULES

Multiemployer plans:
Late premium payments and employer liability underpayments and overpayments; interest rates, 10530, 39258
Premium payments, 24906, 38005
Correction, 25591, 25722
Interest rates, 40222, 45904, 47901, 50401
Valuation of plan benefits and plan assets following mass withdrawal—
Interest rates, 1018, 4137, 8455, 12514, 17026, 22298, 27679, 30675, 35812, 40224, 45906, 50403
Withdrawal liability; notice and collection; interest rates, 10531, 24933, 38288, 52995
Single-employer plans:
Guaranteed benefits limitation, 50402
Late premium payments and employer liability underpayments and overpayments; interest rates, 10530, 39258
Pension Protection Act—
Premium plans (new Form 1-ES), 1904
Single-employer plan terminations, 1904
Premiums payment, 24906, 38005
Correction, 25591, 25722
Interest rates, 40222, 45904
Valuation of plan benefits—
Expected retirement age, 49140
Interest rates and factors, 4135, 8454, 9024, 17025, 30674, 40222

PROPOSED RULES

Multiemployer plans:
Premiums payment, 39200
Correction, 39613, 39718
Regulatory agenda, 14504, 42658
Single-employer plans:
Premiums payment, 39200
Correction, 39613, 39718

NOTICES

Agency information collection activities under OMB review, 1873, 4481, 6718, 12211, 27784, 28484, 38394, 52901, 53110
Multiemployer plans:
Premium due dates, 1907
Special withdrawal liability rules; approval requests—
Steamship Trade Association of Baltimore, Inc., 40805, 43799
Union mandated withdrawal; need for special rules, study, 50610

Single-employer plans:
Premium due dates, 1907

Personnel Management Office

RULES

Absence and leave:
Annual leave forfeiture; agency official designation for approval, 42933
Temporary leave transfer program, 7325, 14775, 45886
Correction, 8301, 10036
Acquisition regulations:
Federal Employees Health Benefits Program; carrier reserves, letter of credit arrangements, 51741
Adverse actions:
Other than full-time career employment, 21619
Combined Federal Campaign; solicitations of Federal civilian and uniformed personnel for contributions to private voluntary organizations, 19146
Conflict of interests, 13097, 28179, 48756
Employment:
Agency authority to approve various personnel actions; delegation agreements, 34273
Candidates for appointment; election procedures, 35291
Commercial recruiting firms and nonprofit employment services; Government agency use, 51219
Employees responsible for management or use of Federal computer systems processing sensitive information; training requirement, 26562
Veterans readjustment appointments; temporary and term employment, 20807
Excepted service:
Cooperative education program students; conversion, etc., 15353
Federal Employees Group Life Insurance:
Coverage continuation during military service, 19743
Coverage after retirement under FERS, 32367
Coverage continuation during retirement, 40715
Premium rates reduction, 40715
Health benefits, Federal employees:
Carrier reserves, letter of credit arrangements, 51781
Coverage continuation during military service, 32368
Coverage continuation during retirement, 40715
Expanded enrollment opportunity, 15354
Former spouses of CIA and Foreign Service employees; enrollment, 45069
Impaired patient-provider relationships, 1
Medically underserved areas, 28366
1988 list, 860, 28997
1989 list, 35991
Medicare eligible individuals, 40203
Nondiscrimination on basis of handicap in federally-conducted programs and activities, 25872
Pay administration:
Back pay; interest, 18071, 45885
Fair Labor Standards Act; exemption criteria, 1331, 1739
Fair Labor Standards Act; implementation; overtime pay computation, 27147
Hazard/physical hardship; 25 percent pay differential, 36557
Pay retention entitlement, 49545
Physicians comparability allowances, 8141, 24011
Privacy Act; implementation, 1997
Recruitment, selection, and placement:
Displaced Federal employees placement programs, 28363
Reemployment priority list, 45065
Restoration to duty from military service or compensable injury, 857
Retirement:
Career civilian FAA employees' retirement coverage continuation following airport lease to Metropolitan Washington Airports Authority, etc.; redesignation, 10055
Civil Service Retirement and Disability Fund; employee and annuitant deductions and agency contributions, 35294
Credit for service under personal contract, 42933
Federal Employees Retirement System—
Basic annuity; alternative forms of annuity, 11633
Death benefits; annual pay computation for less than full-time employees, 16535
Disability retirement annuity, 33433
Survivor annuities; State court orders modifications, 48629, 48895, 49638
Survivor benefits, 6555
Voting rights program:
Georgia, 29894, 30379
Texas, 45247

PROPOSED RULES

Absence and leave:
Annual leave forfeiture; agency official designation for approval, 16554
Acquisition regulations:
Federal Employee Health Benefits Program; letter of credit arrangements, 34320
Combined Federal Campaign; solicitations of Federal civilian and uniformed personnel for contributions to private voluntary organizations, 4631
Employment:
Agency authority to approve various personnel actions; delegation agreements, 13124
Commercial recruiting firms and nonprofit employment services; Government agency use, 32053
Federal Government employment assessment procedures, 23123
Private sector temporaries; government use, 40546
Selective Service System registration; failure to register determination; authority delegation, 15400
Excepted service:
Agreements between agencies employing mentally retarded; requirements, 31012
Cooperative education program students; conversion, 1789
Federal Employees Group Life Insurance:
Coverage continuation during retirement, 5984
Less than full time employees; annual basic pay rate, 40232
Garnishment orders processing for child support and/or alimony, 34305
Health benefits, Federal employees:
Annuitants; reenrollment opportunity, 29686
Coverage continuation during military service, 7763
Coverage continuation during retirement, 5954
Credit for CHAMPUS coverage for purpose of continuing an FEHB enrollment during retirement, 26781
Letter of credit arrangements for carrier reserves, 34305
Medically underserved areas, 898
Medical qualification determinations, 9121
Pay administration:
Senior Executive Service pay and performance, 29684
Pay under General Schedule:
Agency authority to approve various personnel actions; delegation agreements, 13124
District of Columbia Government employees; superior qualifications appointments; eligibility, 4986
Qualification requirements:
Cooperative education program students; sons and daughters restriction, 1789
Recruitment, selection, and placement:
Reemployment priority list, 408
Reduction in grade and removal based on unacceptable performance, 38954
Regulatory agenda, 14476, 42630
Retirement:
Federal Employees Retirement System—
Survivor annuities; State court orders modifications, 29057
Senior Executive Service:
Appointment, reassignment, transfer, and reinstatement, 27695
Removals, 30061

NOTICES

Agency information collection activities under OMB review, 190, 2116, 7454, 10177, 12626, 12837, 15934, 30741, 32314, 33564, 35246, 37889, 40540, 46521, 48051, 48052, 50482, 51604
Airway science curriculum; demonstration project, 16484
Combined Federal Campaign; timetable for 1988 FY, 19157
Excepted service:
Schedules A, B, and C; positions placed or revoked—
Consolidated list, 32144, 44694
Update, 2116, 5333, 10177, 14877, 18632, 24386, 28093, 32132, 37665, 43058, 47889, 52537
Federal Aviation Administration; alternative personnel employment system; demonstration project, 44265
Health benefits, Federal employees:
Medicare eligible individuals; 1989 premium reduction, 43308
Program alternatives and reform; hearing, 24821
Meetings:
Executive, Legislative and Judicial Salaries Commission, 37666
Federal Prevailing Rate Advisory Committee, 1872, 5063, 17522, 22592, 29095, 35140, 46958, 49368
Privacy Act systems of records, 2118
Seal, official agency, 8530
Senior Executive Service:
Career reserved positions; list, 9028
Performance Review Board; membership, 8530, 41006

Physician Payment Review Commission

NOTICES

Meetings, 3280, 7067, 24537, 38395, 43498, 48746

Postal Rate Commission

RULES

Practice and procedure rules:
Domestic Mail Classification Schedule—
Money order sale limitations, 23107
Rate and fee changes, 15385, 48641

PROPOSED RULES

Practice and procedure rules:
Express mail rates; rulemaking petition, 16885, 23776
Third-class postal rates; rulemaking petition, 48654
Correction, 49968

NOTICES

Complaints filed:
Eufaula, AL, 52539
Third Class Mail Association, 41637, 47890
Domestic mail classification and rate schedules:
Second-class eligibility, 24388
Mail classification schedule, 1988; second-class eligibility; prehearing conference, 28928
Meetings; Sunshine Act, 596, 1102, 1889, 2146, 27921, 46186, 50156, 50490
Post office closings; petitions for appeal:
Banco, VA, 39698
Brownlee, NE, 39831
Dallas, IA, 45635
Forksville, VA, 31406
Honey Creek, IO, 35943
Kurtz, IN, 47597
Laird, CO, 32314
Powder Springs, TN, 30360
Rago, KS, 19838
Vanadium, NM, 35141
Willow Island, WV, 23329
Visits to facilities, 23161

Postal Service

RULES

Conduct on postal property:
Authority citation; correction and update, 126
Authority citation update, 39087
Domestic Mail Manual:
Amendment procedures description, 52697
Business reply mail accounting fees; penalty regulations, 27853
Carrier route presort information mandatory updates, 3585
Mail bearing permit imprints; postage deficiency, 124, 6985
Mail disputes, 26249
Mailer endorsement specifications for requesting ancillary service, 16258, 44187
Manifest mailing system standardization, 52160
Miscellaneous amendments, 18556, 21820, 35314, 49657
Postage meters; unauthorized use, 5270
Rates, fees and classification changes; implementation, 9888
Second-class mail—
"Plus" issues eligibility, 38006
Postage deficiency, 125, 6985
Second-class publications; supplements and closures, 43201
Second-class publications; supplements and enclosures, 35813
Table of contents update, 19299
Third-class mail; single piece rate endorsement, 49880
International Mail Manual:
Amendment procedures description, 52697
Miscellaneous amendments, 24068
Correction, 24830
Organization and administration:
Miscellaneous organizational changes; correction, 2495
Postal Inspectors; enforcement authority, 19460
Release of information; disclosure of names and addresses of customers, 49983
Practice and procedure rules:
Disposition of mail withheld from delivery, 1849
Mail withheld from delivery, 1780
Stolen mail matter and property acquired by Postal Inspection Service for use as evidence; disposition, 6986
Procurement Manual establishment; Postal Contracting Manual replacement; incorporation by reference, 24265

PROPOSED RULES

Domestic Mail Manual:
Business reply mail, 37003
Etiologic agents; nonmailability, 23775, 30452
International air mail envelopes, cards, and postal stationary; domestic mail service use prohibition, 47830
Postage meters; unauthorized use, 30452
Second-class mail—
"Plus" issues eligibility; temporary mail classification change, 29483
Second-class publications; reentry requirements, 29748
"Plus" issues excluded from second-class mail, 32406
Indemnity claims; sampling process use, 19001
Mail disputes, 11685
Mailer endorsement specifications for requesting ancillary services, 5593
Manifest mailing system standardization, 18101
Postage meters; unauthorized use, 5282
Second-class publications; supplements and enclosures, 6837, 9334
Third-class mail; single piece endorsement, 40097
Freedom of Information Act; implementation:
Computer record retrieval; fees, 47977
Organization and administration:
Postal property, inspection of items; controlled substances and nondiscrimination unauthorized possession, 29750
Practice and procedure rules:
Mail handling irregularities on air routes beyond U.S.; civil fines increase, 37600
Stolen mail matter and property acquired by Postal Inspection Service for use as evidence, disposition, 2236

NOTICES

Domestic mail classification and rate schedules:
Postal money orders; imposition of restrictions, 22753
Second-class mail; "Plus" publications, 38130
Environmental statements; availability, etc.:
New York City General Mail Facility, NY, 7454
International postal rates and fees:
Final changes, 12627
Proposed changes, 6892, 10007
Inventions, Postal Service-owned; availability for licensing, 9836
Meetings; Sunshine Act, 96, 838, 1889, 2145, 2668, 3661, 5683, 8545, 10034, 10035, 11000, 12746, 13215, 15169, 19366, 22070, 24829, 27921, 30511, 33896, 36944, 43966, 43967, 44974, 47613, 49008, 49269, 51623
Postal rates, fees, and mail classifications; changes, 10014
Privacy Act:
Computer matching programs, 9016, 10310, 20055, 21542, 21958, 38822
Systems of records, 1533, 8530, 25025, 34850

Presidential Commission on the Human Immunodeficiency Virus Epidemic

NOTICES

Meetings, 2555, 4482, 6213, 7616, 9017, 10579, 12091, 12837, 13208, 15480, 18366

Presidential Documents

PROCLAMATIONS

Brazil; increase in rates of duty for certain articles (Proc. 5885), 41551
Caribbean Basin Economic Recovery Act; Guyana; designation as a beneficiary country (Proc. 5909), 47487
Generalized System of Preferences:
Amendments (Proc. 5787, 5805), 11031, 15785
Historically Black Colleges Week, National (Proc. 5865), 37983
Imports and exports:
Cheese imports from Portugal (Proc. 5832), 23199
Cheese imports from Uruguay (Proc. 5908, 5916), 47485, 48241
Harmonized Tariff Schedule; modifications (Proc. 5924), 51725
Harmonized Tariff System of U.S.; amendments (Proc. 5911), 47413
Panama; U.S. trade sanctions (Proc. 5779), 9850
United States-Canada Free-Trade Agreements; implementation (Proc. 5923), 50638, 51625
Western red cedar wood shakes and shingles from Canada; duty reductions (Proc. 5925), 51737
Nicaragua; suspension of entry of officials of Nicaraguan Government (Proc. 5887), 43185
Panama; suspension of entry of officials of Noriega/Solis Palma regime (Proc. 5829), 22289
Religious Freedom Week (Proc. 5866), 37985
Romania; most-favored-nation status withdrawn (Proc. 5836), 24921
Special observances:
Actors' Fund of America Appreciation Month (Proc. 5784), 10519
Adoption Week, National (Proc. 5910), 47489
Adult Day Care Center Week, National (Proc. 5855), 35193
Adult Immunization Awareness Week, National (Proc. 5891), 43843
Afghanistan Day (Proc. 5778), 9425
Agriculture Day, National (Proc. 5777), 9420

AIDS Awareness and Prevention Month, National (Proc. 5892), 44167
Alzheimers Disease Month, National (Proc. 5900), 45251
American Heart Month (Proc. 5762), 1980
American Indian Heritage Week, National (Proc. 5868), 38689
American Red Cross Month (Proc. 5764), 2814
Arbor Day, National (Proc. 5804), 15647
Asian/Pacific American Heritage Week (Proc. 5807), 16235
Baltic Freedom Day (Proc. 5831), 22463
Book Week, National (Proc. 5914), 48237
Burn Awareness Week, National (Proc. 5922), 49971
Cancer Control Month (Proc. 5781), 10514
Captive Nations Week (Proc. 5840), 26984
Challenger Center Day, National (Proc. 5763), 2719
Chester F. Carlson Recognition Day, National (Proc. 5886), 42931
Child Abuse Prevention Month, National (Proc. 5802), 15643
Child Care Awareness Week, National (Proc. 5792), 12365
Child Health Day (Proc. 5874), 38701
Child Passenger Safety Awareness Week, National (Proc. 5770), 4105
China-Burma-India Veterans Appreciation Day, National (Proc. 5906), 45881
Citizenship Day and Constitution Week (Proc. 5851), 35061
Civil Rights Day, National (Proc. 5846), 30827
Columbus Day (Proc. 5878), 39077
Commissioned Corps of Public Health Service Centennial Day, National (Proc. 5926), 52397
Consumers Week, National (Proc. 5765), 3183
Craniofacial Awareness Week, National (Proc. 5905), 45443
Crime Victims Week (Proc. 5797), 13094
Dairy Goat Awareness Week, National (Proc. 5834), 23377
D.A.R.E. Day, National (Proc. 5854), 35191
Defense Transportation Day and Week, National (Proc. 5811), 16377
Dennis Chavez Day (Proc. 5790), 11811
Department of Commerce Day (Proc. 5774), 7323
Diabetes Month, National (Proc. 5901), 45253
Digestive Disease Awareness Month, National (Proc. 5808), 16237
Disabled Americans Week, National (Proc. 5902), 45255
Down Syndrome Month, National (Proc. 5888), 43413
Drinking Water Week, National (Proc. 5809), 16239
Drive for Life Weekend, National (Proc. 5849), 32885
Drug Free America Week (Proc. 5883), 41305
Drunk and Drugged Driving Awareness Week, National (Proc. 5918), 49287
Education Day, U.S.A. (Proc. 5782), 10516
Emergency Medical Services Week (Proc. 5852), 35063
Employ the Handicapped Week, National (Proc. 5876), 39073
Fair Housing Month (Proc. 5783), 10517
Family Week, National (Proc. 5912), 47519
Farm Safety Week, National (Proc. 5856), 35195
Farm-City Week, National (Proc. 5899), 45243
50th Anniversary Year of Federal Food, Drug, and Cosmetic Act (Proc. 5894), 45059
Father's Day (Proc. 5810), 16241
Fire Prevention Week (Proc. 5862), 36231
Fire Safety at Home Day-Change Your Clock, Change Your Battery (Proc. 5893), 44169
Firefighters Day, National (Proc. 5907), 45883
Fishing Week, National (Proc. 5817), 16857
Flag Day and Flag Week, National (Proc. 5824), 17683
Forest Products Week, National (Proc. 5882), 40863
Former Prisoners of War Recognition Day, National (Proc. 5788), 11489
Foster Care Month, National (Proc. 5820), 17007
Freedom of Information Day (Proc. 5776), 4863
Gaucher's Disease Awareness Week (Proc. 5796), 12673
General Pulaski Memorial Day (Proc. 5872), 38697
Geography Awareness Week (Proc. 5895), 45061
German-American Day (Proc. 5864), 37724
Greek Independence Day: A National Day of Celebration of Greek and American Democracy (Proc. 5780), 10239
Helsinki Human Rights Day (Proc. 5843), 29219
Hispanic Heritage Week (Proc. 5859), 35987
Home Care Week, National (Proc. 5913), 47521
Hospice Month, National (Proc. 5903), 45439
Human Rights Day, Bill of Rights Day, and Human Rights Week (Proc. 5921), 49969
Javits-Wagner-O'Day Act, 50th anniversary (Proc. 5835), 24435
Jewish Heritage Week (Proc. 5798), 13235
Job Skills Week, National (Proc. 5877), 39075
John Muir Day (Proc. 5794), 12369
Jukebox Week, National (Proc. 5896), 45063
Just Say No Week (Proc. 5818), 17003
Know Your Cholesterol Month, National (Proc. 5785), 10521
Law Day, U.S.A. (Proc. 5799), 13237
Leif Erikson Day (Proc. 5871), 38695
Literacy Day, National (Proc. 5838), 25301
Lithuanian Independence Day (Proc. 5772), 4375
Loyalty Day (Proc. 5803), 15645
Lupus Awareness Month, National (Proc. 5889), 43415
Lyme Disease Awareness Week, National (Proc. 5841), 28175
Maritime Day, National (Proc. 5816), 16856
Martin Luther King, Jr., Day (Proc. 5760, 5927), 855, 52399
Medical Research Day, National (Proc. 5861), 36229
Mental Illness Awareness Week (Proc. 5863), 36233
Minority Enterprise Development Week (Proc. 5853), 35065
Mohandas K. Gandhi; Day of Recognition (Proc. 5875), 39071
Mother's Day (Proc. 5801), 15347
Neighborhood Crime Watch Day, National (Proc. 5845), 30421
Neurofibromatosis Awareness Month (Proc. 5848), 32883
NHS-NeighborWorks Week, National (Proc. 5828), 19215
Older Americans Abuse Prevention Week, National (Proc. 5812), 16530
Older Americans Month (Proc. 5821), 17009
Organ and Tissue Donor Awareness Week, National (Proc. 5800), 14773
Osteoporosis Prevention Week, National (Proc. 5819), 17005
Outpatient Ambulatory Surgery Week, National (Proc. 5860), 35989
Pan American Day and Pan American Week (Proc. 5793), 12367
Paralysis Awareness Week, National (Proc. 5879), 39888
P.O.W./M.I.A. Recognition Day, National (Proc. 5858), 35423
Polish American Heritage Month (Proc. 5869), 38691
Prayer for Peace, Memorial Day (Proc. 5826), 18814
Prayer, National Day of (Proc. 5767), 3327
Pregnancy and Infant Loss Awareness Month (Proc. 5890), 43417
Productivity Improvement Week, National (Proc. 5791), 11813
Public Service Recognition Week (Proc. 5813), 16532
Recycling Month, National (Proc. 5830), 22461
Run to Daylight Day (Proc. 5786), 10523
Rural Health Awareness Week, National (Proc. 5825), 18543
Safe Boating Week, National (Proc. 5815), 16689
Safe Kids Week, National (Proc. 5823), 17447
Safety Belt Use Week, National (Proc. 5837), 15300
Sanctity of Human Life Day, National (Proc. 5761), 1464
Save Your Vision Week (Proc. 5771), 4373
School Lunch Week, National (Proc 5870), 38693
Scleroderma Awareness Week, National (Proc. 5833), 23201
Senior Citizens Day, National (Proc. 5847), 3219
Sewing Month, National (Proc. 5867), 38687
Sir Winston Churchill Recognition Week, National (Proc. 5917), 48503
Small Business Week (Proc. 5766), 3185
Student-Athlete Day, National (Proc. 5789), 11809
Stuttering Awareness Week, National (Proc. 5795), 12671
Take Pride in America Month (Proc. 5827), 19213
Teacher Appreciation Day, National (Proc. 5898), 45241
Thanksgiving Day (Proc. 5844), 29872
Tourism Week, National (Proc. 5768), 3573, 3807
Trauma Awareness Month, National (Proc. 5806), 15793
Tuberous Sclerosis Awareness Week, National (Proc. 5822), 17167
United Nations Day (Proc. 5884), 41307
United States-Canada Days of Peace and Friendship (Proc. 5839), 25479
Veterans Day (Proc. 5880), 40201
Visiting Nurse Associations Week, National (Proc. 5773), 4953
Vocational-Technical Education Week (Proc. 5915), 48239

31-980 O - 89 - 5 (3)

Week of Recognition and Remembrance for Those Who Served in Korean War, National (Proc. 5842), 28624
Week of Remembrance of Kristallnacht (Proc. 5897), 45239
White Cane Safety Day (Proc. 5881), 40395
Women in Sports Day, National (Proc. 5769), 3573
Women Veterans Recognition Week, National (5904), 45441
Women's Equality Day (Proc. 5850), 32887
Women's History Month (Proc. 5775), 7723
World Food Day (Proc. 5873), 38699
World Trade Week (Proc. 5814), 16533
Wright Brothers Day, 1988 (Proc. 5919), 49289
Year of the Young Reader, 1989 (Proc. 5920), 49291
Youth 2000 Week, 1988 (Proc. 5857), 35283

EXECUTIVE ORDERS

Central American peace assistance; authority delegation (EO 12634), 11041
Code of Conduct for Members of Armed Forces; amendments (EO 12633), 10355
Committees; establishment, renewal, termination, etc.:
Employment of People With Disabilities, President's Committee (EO 12640), 16996
Foreign Intelligence Advisory Board, President's (EO 12624), 489
National Microgravity Research Board (EO 12660), 51215
President's Commission on Catastrophic Nuclear Accidents (EO 12658), 47517
President's Commission on Privatization; continuation (EO 12627), 6553
President's Council on Integrity and Efficiency (EO 12625), 2812
Railroad labor dispute; emergency board (EO 12636, 12644, 12646, 12650, 12655), 13239, 26414, 26986, 35285, 45445
Working Group on Financial Markets (EO 12631), 9421
Convention on Civil Aspects of International Child Abduction, implementation; authority delegations (EO 12648), 30637
Emergency preparedness; Federal agency assignments (EO 12656), 47491
EURATOM; U.S. cooperation (EO 12629), 7875
Federal Emergency Management Agency; emergency preparedness planning assistance at commercial nuclear powerplants (EO 12657), 47513
Federal Labor-Management Relations Program; exclusions (EO 12632), 9852
Foreign relations, assistance; amendments to Executive Order 12163 (EO 12639), 16691
Government employees:
Management Intern Program, Presidential; outstanding employees, recruitment and selection (EO 12645), 26750
Pay and allowances; adjustment of certain rates (EO 12622), 222
Productivity improvement program (EO 12637), 15349
Inter-American Convention on Letters Rogatory and Additional Protocol; implementation; authority delegations (EO 12638), 15649
John C. Stennis Space Center; designation (EO 12641), 18816
Military-related exports; authority delegations (EO 12649), 30639
Naval petroleum and oil shale reserves; authority delegation (EO 12659), 50911
Nicaraguan democratic resistance; U.S. assistance; authority delegation (EO 12623), 487
Nicaraguan resistance; authority delegations (EO 12654), 39890
Organization, functions, and authority delegations:
National Defense Stockpile Manager (EO 12626), 6114
Panama Canal Commission; Federal Employees' Compensation Act authority redelegation (EO 12652), 36775
Panama; prohibition of certain transactions (EO 12635), 12134
Property rights; Federal policymaking criteria (EO 12630), 8859
Public international organizations; designation:
Commission of the European Communities (EO 12651), 35287
Multilateral Investment Guarantee Agency (EO 12647), 29323
Red Cross International Committee (EO 12643), 24247
United Nations Industrial Development Organization (EO 12628), 7725
Uniformed and Overseas Citizens Absentee Voting Act; Defense Secretary designation (EO 12642), 21975
White House Fellows; terms of appointment (EO 12653), 38705

ADMINISTRATIVE ORDERS

Afghan refugees; contributions from U.S. Emergency Refugee and Migration Assistance Fund (Presidential Determination No. 89-1 of October 3, 1988), 44373
African and Palestinian refugees; contributions from U.S. Emergency Refugee and Migration Assistance Fund (Presidential Determination No. 89-3 of October 13, 1988), 44375
African refugees; contributions from U.S. Emergency Refugee and Migration Assistance Fund (Presidential Determination No. 88-20 of July 26, 1988), 33801
Alaska natural gas; foreign exports (Presidential Finding of January 12, 1988), 999
Anti-Drug Abuse Act; authority delegation (Memorandum of January 27, 1988), 3571
Anti-Drug Abuse Act; certifications (Presidential Determination No. 88-10 of February 29, 1988), 11487
Anti-drug abuse report and certification; authority delegation (Memorandum of August 17, 1988), 34711
Antigua and Barbuda, U.S. diplomatic consular mission; nonclosure determination (Presidential Determination No. 88-9 of February 9, 1988), 5749
Balanced Budget and Emergency Deficit Control Reaffirmation Act (Gramm-Rudman-Hollings amendments):
Final sequestration order (Order of October 15, 1988), 40696
Initial sequestration order (Order of August 25, 1988), 32881
BIGEYE Binary Chemical Bomb; production facilities certification (Presidential Determination No. 88-7 of January 19, 1988), 3845
Brazil:
Pharmaceutical patent protection; determination (Memorandum of July 21, 1988), 28177, 28938
China; Eximbank credit extension (Presidential Determination No. 88-11 of March 7, 1988), 9423
China; EXIMBANK credit extension (Presidential Determination No. 88-25 of September 29, 1988), 40013
China; trade agreement (Memorandum of December 19, 1988), 51217
East Asia; financial assistance under Migration and Refugee Assistance Act of 1962 (Presidential Determination No. 88-2 of October 30, 1987), 399
Emergency Deficit Control Act; authority delegation (Memorandum of August 11, 1988), 30641
Export-Import Bank of United States; restrictions lifted against Benin, Congo, Guyana, and Suriname (Presidential Determination No. 88-19 of June 7, 1988), 26419
Foreign motor carriers; extension of moratorium on permits and certificates (Memorandum of September 15, 1988), 36430
Generalized System of Preferences:
Worker rights (Memorandum of March 31, 1988), 11039
H.J. Res. 395 and H.R. 3545; certification of printed enrollments (Memorandum of January 28, 1988), 2816
H.R. 4637, H.R. 4776, and H.R. 4781; certification of printed enrollments (Memorandum of December 12, 1988), 50373
Hungary and China; trade waiver authority continuation (Presidential Determination No. 88-18 of June 3, 1988), 21407
Iran emergency; continuation (Notice of November 8, 1988), 45750
Ireland International Fund; U.S. contributions (Presidential Determination No. 88-21 of August 1, 1988), 30825
Jamaica; U.S. military assistance (Presidential Determination No. 89-6 of October 31, 1988), 46427
Libyan emergency; continuation (Notice of December 28, 1988), 52971
Mergers, acquisitions, and takeovers; authority delegation (Memorandum of October 26, 1988), 43999
Multilateral development banks; withholding of funds (Presidential Determination No. 88-8 of January 29, 1988), 3847
Multilateral development banks; withholding of funds (Presidential Determination No. 89-4 of October 20, 1988), 44377
National Security Agency, Defense Intelligence Agency, and Defense Mapping Agency; designation as agencies for national security purposes (Memorandum of May 23, 1988), 26023
Nicaraguan Democratic Resistance; U.S. assistance (Presidential Determination No. 88-6 of January 19, 1988), 1601
Nicaraguan emergency; continuation (Notice of April 25, 1988), 15011
Pakistan; nuclear explosive devices; certification (Presidential Determination No. 88-5 of January 15, 1988), 3325
Pakistan; nuclear explosive devices; U.S. assistance certification (Presidential Determination No. 88-4 of December 17, 1987), 773
Pakistan; nuclear explosive devices; U.S. assistance certification (Presidential

Determination No. 89-7 of November 18, 1988), 49111
Refugees from Eastern Europe and Soviet Union; contributions from U.S. Emergency Refugee and Migration Assistance Fund (Presidential Determination No. 88-24 of September 13, 1988), 39583
Refugees from Eastern Europe and Soviet Union; immigration ceilings (Presidential Determination No. 88-16 of May 20, 1988), 21405
Refugees; immigration ceilings (Presidential Determination No. 89-2 of October 5, 1988), 45249
Sao Tome and Principe; U.S. military assistance (Presidential Determination No. 88-17 of May 27, 1988), 24434
Steel industry modernization; annual determination (Memorandum of September 29, 1988), 38703
Trading With the Enemy Act; authorities extended (Memorandum of September 8, 1988), 35289
United Nations; authorizing payment of assessed contributions by the United States (Presidential Determination No. 88-23 of September 13, 1988), 37539
United Nations Good Offices Mission to Afghanistan and Pakistan; air transport services (Presidential Determination No. 88-15 of May 20, 1988), 20595
United Nations organizations; authorizing payment of assessed contributions by United States (Presidential Determination No. 89-5 of October 24, 1988), 46601

President's Commission on Privatization

NOTICES
Meetings, 190, 2346, , 3093, 5064

President's Commission on White House Fellowships

NOTICES
Meetings, 16606

Prisons Bureau

RULES
Inmate control, custody, care, etc.:
Adult basic education (ABE) programs, 15539
Drug programs; urine surveillance to detect and deter illegal drug use, 40687
Education tests; minimum standards for administration, interpretation, and use, 10202
Inmate discipline and special housing units; Discipline Hearing Officer, 196
Inmate discipline and special housing units; good conduct time credit disallowance, 40686
Law enforcement agencies; information release, 155398
Occupational education programs, 10203

PROPOSED RULES
Inmate control, custody, care, etc.:
Inmate discipline and special housing units; good conduct time credit disallowance, 15540

NOTICES
Environmental statements; availability, etc.:
Freemont County, CO, 34594
Greenville, Bond County, IL, 35568
Guaynabo, PR, 39815
Pekin, IL, 51332
Taft, CA, 52522
Grants and cooperative agreements; availability, etc.:
National Institute of Corrections; annual program plan and academy training schedule; 1989 FY, 28923
Meetings:
National Institute of Corrections Advisory Board, 5477
Prisons institutions; list modification, 40689

Privatization, President's Commission

See President's Commission on Privatization

Prospective Payment Assessment Commission

NOTICES
Meetings, 1693, 11156, 21541, 333209, 40301, 48746, 52901

Public Health Service

See also Agency for Toxic Substances and Disease Registry; Alcohol, Drug Abuse, and Mental Health Administration; Centers for Disease Control; Food and Drug Administration; Health Resources and Services Administration; Indian Health Service; National Institutes of Health

RULES
Clinical laboratories; patient confidentiality for human immunodeficiency virus (HIV) testing, 48645
Grants:
Family planning services; abortion, prohibition on use of appropriated funds, 2922, 49320
General internal medicine and pediatrics; residency training, 50407
Health education assistance loan program, 6094
Health professions student loan program, 6090, 46546
Correction, 49824
Hemophilia treatment centers and genetic disease testing and counseling programs; CFR Parts removed, 27859
Nurse anesthetist traineeships, 9114
Nursing special projects, 14792
Nursing student loan program, 46552
Correction, 49824
Teaching facility construction, educational improvements, scholarships, and student loans, 14789
Grants and cooperative agreements; availability, etc.:
Health professions student loan programs
Correction,
Nursing student loan program
Correction, 49824
Health planning and resources development:
Medical facility construction and modernization; services provision for persons unable to pay; correction, 5576
Medical care and examinations:
Indian health services—
Eligibility, 37762

PROPOSED RULES
Clinical laboratories; patient confidentiality for human immunodeficiency (HIV) testing, 10404
Grants:
Appeals procedures, 25631
General internal medicine and pediatrics; residency training, 15710
Correction, 17534
Geriatric medicine and dentistry; faculty training projects, 44496
Health education assistance loan program, 27950, 44913
Health professions projects in geriatrics, 16293
Misconduct in science; awardee and applicant institutions responsibilities, 36347
Nurse practitioner traineeship programs, 16158
Scientific fraud or misconduct; protection regulations development, 36344, 45781
Teaching facility construction, educational improvements, scholarships, and student loans; centers for excellence, 49690
Occupational safety and health research:
Health assessments and health effects studies of hazardous substances releases and facilities, 32259
Respiratory protective devices used in mines and mining; certification and testing requirements, 5595
Physicians and health care practitioners; adverse information national data bank, 9264

NOTICES
Advisory committees; annual reports; availability, 7241
Childhood vaccines; adverse event reporting, 10565
Committees; establishment, renewal, termination, etc.:
Childhood Vaccines Advisory Commission; nominations, 35917, 36504
Nutrition Monitoring Interagency Committee, 26505
Grants and cooperative agreements; availability, etc.:
Acquired Immune Deficiency Syndrome (AIDS)—
Treatment drugs, 52238
American College of Preventive Medicine, 25384
Family planning nurse practitioner training program, 13328
General family planning training projects, 13325
Minority AIDS education/prevention demonstration projects, 18163
Minority community health coalition demonstration projects, 9371
Health education assistance loan (HEAL) program:
Insurance premium rate and interest rates, 2094, 13331
Home air-fluidized bed (Clinitron) therapy; guidelines assessment, 6874
Inventions:
Developing and marketing; solicitations, 2093
Medical care quality and cost containment:
Capital expenditure review agreements between HHS Secretary and States; termination, 10431
Medical technology scientific evaluations:
Continuous cardiac output monitoring by electrical bioimpedance, 2645
Electroencephalographic (EEG) video monitoring for seizure disorders, 2646

Extracorporeal shock wave lithotripsy (ESWL) for treatment of gallstones, 45593
Implantable infusion pumps to administer morphine for treatment of intractable cancer pain, 4077
Intermittent positive pressure breathing therapy, 32941
Protein A column immunoadsorption for treatment of idiopathic thrombocytopenia purpura (ITP), etc., 39351
Refractive keratoplasty procedures, 28915
Meetings:
Committee to Coordinate Environmental and Health Related Programs, 20179, 22054
Health Promotion and Disease Prevention Council, 10439, 39649
National Commission on Orphan Diseases, 16472, 25385, 30344, 50299
National Toxicology Program; concept review, 2791
National Toxicology Program; Scientific Counselors Board, 7980, 13451, 32941, 41629
National Vaccine Advisory Committee, 14859, 32282, 48315
President's Council on Physical Fitness and Sports, 10568
Vital and Health Statistics National Committee. See Centers for Disease Control.
Meetings; advisory committees:
January, 398
February, 2646
March, 3642, 5837
April, 9144
May, 17509
June, 17979
October, 37647
National toxicology program:
Chemicals nominated for testing, 5221, 23806, 36898
Draft technical reports projected for public peer review, 46942
Toxicology and carcinogenesis studies—
2-Amino-4-nitrophenol, 51322
2-Amino-5-nitrophenol, 25213
1,2-Epoxybutane, 25213
2-Mercaptobenzothiazole, 48983
4-Hexylresorcinol, 48983
Acetone, etc., 7054
Boric acid, 11140
Bromodichloromethane, 4222
C.I. acid orange 10, 4223
Dimethyl methylphosphonate, 4223
Ethylene oxide, 4223
Formic acid, etc., 44671
Geranyl acetate, 7054
Methyl carbamate, 4224
Monuron, 39153
Nitrofurazone, 48983
N-phenyl-2-naphthylamine, 36898
O-cresol etc., 28915
Rotenone, 40496
Trichloroethylene, 25214
Wet tissues disposal, 1846, 39808
National Vaccine Injury Compensation Program; medical records, content, 49360
Organization, functions, and authority delegations:
Acquisitions Management Division, 5321
Agency for Toxic Substances and Disease Registry, Administrator, 15141
Agency heads; disposition of rights, etc., 27767
Alcohol, Drug Abuse, and Mental Health Administration, 1414, 23694, 43772
Assistant Secretary for Health, 22054, 49930
Centers for Disease Control, 7403, 36644, 45593, 46944, 49931, 52238
Food and Drug Administration, 2889, 8978, 34588, 53072
Health Resources and Services Administration, 8514, 27571, 34588, 46665
Administrator, 4077, 5470, 12993, 39649
Health Care Delivery and Assistance Bureau, Director, 4076, 19825, 28916, 30103, 32494, 34589, 37353, 46944
Management Systems and Policy Division et al., 5321
Maternal and Child Health and Resources Development Bureau, Director, 46944
National AIDS Program Office, 10569
National Institutes of Health, 4458, 15141, 15290, 19048, 44126
National Vaccine Program Office, 36127, 36128
PHS Agency Heads; Federal Technology Transfer Act, 5046
Resource Management Office et al., 11348
Rural Health Policy Office, Director, 40789
Saint Elizabeths Hospital; administrative and medical records, 34589
Surgeon General, 5046
Patent licenses, exclusive:
Henkin, Robert J., M.D., 11562
Privacy Act:
Computer matching program, 11562
Systems of records, 6874, 9815, 15141, 22225, 23850, 30720, 30724, 36377, 39534, 41242
Systems of records; annual publication, 47302

Railroad Retirement Board

RULES
Federal claims collection; administrative offset, 45261
Nondiscrimination on basis of handicap in federally-conducted programs and activities, 43429
Correction, 44976
Privacy Act; implementation, 3198
Railroad hiring requirements, etc., 3200
Railroad Retirement Act:
Employee representative, 39255
Retirement annuities; reporting and recordkeeping requirements, 17182
Transfer, assignment, or waiver of payments, 35806
Railroad Unemployment Insurance Act:
Unemployment benefits claims processing, adverse decisions appeals, and erroneous payment recovery waiver; initial determinations, 2485
PROPOSED RULES
Federal claims collection; administrative offset, 143
Railroad Retirement Act:
Annuity beginning and ending dates, 44477
Annuity or lump sum applications, 40901
Employee representative, 20136
Employment relation, 35515
Social security benefit payment, 39315
Transfer, assignment, or waiver of payments, 22184
Regulatory agenda, 14512, 42666
NOTICES
Agency information collection activities under OMB review, 462, 3281, 5668, 6898, 7272, 11719, 15319, 15320, 16205, 16923, 29405, 34851, 44543, 45407, 48052, 48350, 53111, 53112
Meetings:
Actuarial Advisory Committee, 16206
Meetings; Sunshine Act, 838, 6915, 15334, 24169, 33896, 41277
Privacy Act:
Computer matching program, 30360
Railroad Unemployment Insurance Act; determination, 49369
Supplemental annuity program; determination of quarterly rate of excise tax, 5668, 21958, 35141, 49370

Reclamation Bureau

RULES
Projects governed by Federal reclamation laws, acreage limitations; audits for compliance, water rates for land held under extended recordable contracts, etc., 50530
PROPOSED RULES
Projects governed by Federal reclamation laws, acreage limitations; audits for compliance, water rates for land held under extended recordable contracts, etc., 21857
NOTICES
Agency information collection activities under OMB review, 16475, 32702, 32719
Central Valley Project, CA:
Irrigation ratesetting policy approval and availability, 18357
Land transfer to Forest Service, 19056
Colorado-Big Thompson Project, CO; decision not to transfer operation and maintenance to Northern Colorado Water Conservancy District, 15146
Contract negotiations:
Quarterly status tabulation of water service and repayment, 4227, 15897, 26320, 43939
Environmental statements; availability, etc.:
AB Lateral Hydropower Facility, Uncompahgre Hydropower Project, CO, 52243
All-American Canal Project, CA, 3081, 3082
Boulder Canyon Project, AZ and NV; hydropower development, 26893, 45826
Central Valley Project, CA, 49243
Central Valley Project, CA; Kellogg Unit reformulation study, 50471
Colorado River Basin; investigation and potential construction of cogeneration-desalination plants, 43480
Colorado River Water Quality Improvement Program, Price-San Rafael Rivers Salinity Control Unit, UT, 30732
Colorado River Water Quality Improvement Program, UT, 34172
Colorado-Big Thompson, Windy Gap Projects, CO; Green Mountain Reservoir, 9820
Delta-Mendota California Aqueduct Intertie Project, CA, 27772
Dolores Project, CO, 7404
Lake Berryessa Reservoir Area management plan, CA, 24371
New Melones water supply project, CA, 5837
San Jacinto Project, TX, 45600
San Xavier Development Project, AZ, 43943, 49363

Seawater Intrusion Project, CA, 11568
Umatilla Basin Project, OR, 5054
Westside Irrigation project et al., WY, 37060
Wind-Hydroelectric Project, WY, et al., 17117
Meetings:
Colorado River Basin Salinity Control Advisory Council, 36659
Colorado River Floodway Task Force, 39653
Trinity River Task Force, 35386
Realty actions; sales, leases, etc.:
Arizona, 44130, 46015
California, 1523, 49243
Water resources planning; discount rate change, 49244

Refugee Resettlement Office

NOTICES

Grants and cooperative agreements; availability, etc.:
Social services for refugees and Cuban/Haitian entrants; State allocations, 5646, 20688

Regulatory Information Service Center

PROPOSED RULES

Unified agenda of Federal regulations, 13602, 41702

Research and Special Programs Administration

RULES

Aviation proceedings:
See entries under Transportation, epartment.
Hazardous materials:
Editorial corrections and clarifications, 38272
Hazardous substances; listing and reportable quantities; CFR correction, 8846
Miscellaneous amendments, 37576
Molten sulfur, 17158
Overpack for fissile uranium hexafluoride; transport and use safety, 36548
Radioactive materials transportation—
Route plans notification, 16991
State alternative routes designations, 16990
Pipeline safety:
Gas and hazardous liquid pipelines and liquefied natural gas facilities; unsafe conditions reporting, 24942
Correction, 26560, 29800
Natural gas transportation, etc.—
Drug testing; gas and hazardous liquid pipelines and liquefied natural gas facilities, 47084
Standards and procedures; miscellaneous amendments, 1633
Non-welded tie-in joints; pressure testing exceptions, 36028
Transportation of natural and other gas by pipeline; ASTM D2513 incorporation by reference, 36793

PROPOSED RULES

Aviation proceedings:
See entries under Transportation Department.
Hazardous materials:
Etiologic agents, 45525
Fireworks and novelties, construction standard; transportation approval, 4348
Highway routing standards for transportation of non-radioactive materials, 11618, 39114
Performance-oriented packaging standards, 12442, 45868
Radioactive materials; exceptions for specified quantities, 49895
Shippers; tank car tanks with localized thin spots use, 4862
Tank car tanks; cracks, pits, corrosion, lining flaws, thermal protection flaws, etc., detection and repair, 4862
Transportation of hazardous materials—
International Civil Aviation Organization's technical instructions implementation, 35968
Miscellaneous amendments, 36410
Uranium hexafluoride, 11320
Pipeline safety:
Hazardous liquids transportation—
Damage prevention programs, 24747
Iron and copper pipe, etc.; reference standards deletion, 24968
Natural gas transportation, etc.—
Compressor station buildings; gas detection and monitoring, 10906
Damage prevention programs, 24747
Maximum allowable operating pressure; alternative method; confirmation or revision, 1043
Non-welded tie-in joints; pressure testing exception, 1045
Pipeline operations; drug use control, 25892, 26615, 32263

NOTICES

Global positioning system block II signal testing; availability, 10031
Hazardous materials:
Applications; exemptions, renewals, etc., 1090–1096, 1882, 3974, 3976, 7282, 7826, 8020, 9401, 11930, 12220, 12222, 16492, 16501, 17529, 17530, 19850, 22259, 22261, 23717, 26926, 26928, 28747, 30370, 30901, 30903, 36529, 36530, 40310, 40311, 45847, 45848, 51024, 51026
Inconsistency rulings, etc.—
California: Yellow Freight Systems, Inc., 39196
Connecticut; Citizens Against Nuclear Trucking, 1089, 46735
Harmon, Lawrence H., Energy Department, CO, 30418
Maryland Heights, MO, 20736
Nevada; Southern Pacific Transportation Co., 11600
New York City, NY, 5538, 32184
New York City, NY; National Tank Truck Carriers, Inc., et al., 16840
Prince Georges County, MD, 28850
San Antonio, TX; McGil Specialized Carriers, Inc., 19848
Radioactive materials, safe transport; International Atomic Energy Agency revisions; availability, 46973
Meetings:
Aviation, Marine, and Land Radionavigation Users Conference, 2805
Hazardous Materials Advisory Council, 3286
International standards on transport of dangerous goods, 11586, 24826, 36387, 43794
Technical Hazardous Liquid Pipeline Safety Standards Committee, 28932
Technical Pipeline Safety Standards Committee, 28932
Pipeline safety user fees, 27795
Pipeline safety; waiver petitions:
Boston Gas Co., 36942
Southern Natural Gas Co., 1884

Rural Electrification Administration

RULES

Electric loan policies and application procedures, 40718
Electric standards and specifications:
Electric transmission specifications and drawings, 44174
Electric transmission specifications and drawings for 115 kV to 230 kV structures, etc. (Bulletins 50-1 and 50-2), 39226
Federal Financing Bank loans, REA guaranteed; prepayment, 2468
REA privatization demonstration program, 37731
Telecommunications contracts; standard forms, 15545

PROPOSED RULES

Credit account computations and procedures cushion, 48651
Correction, 51029
Electric borrowers; criteria for REA approvals required under mortgage, financial and management matters, 47820
Electric loan policies and application procedures, 15228
Margin stabilization plans, revenue and expense deferrals, and refunds of previously recorded revenue, 44887
Rural development:
Rural economic development loan and grant program, 43442
Correction, 44594
Rural Electrification and Telephone Revolving Fund; cushion of credit payments program and rural economic development subaccount, 11511
Special equipment contracts forms; revision, 10545
Telephone borrowers:
Accounting system requirements, 47959
Central office equipment contracts (including and not including installation), 140
Telephone loan program; loan funds advance and disbursement, 31877
Telephone program:
Acquisitions, mergers, and consolidations, 40896
Correction, 47299
Architectural and engineering services, 28651
Equipment, and construction, 31346
Loans and pre-loan procedures and requirements, etc., 32235
Loan processing procedures
Correction, 40734, 47299
Telephone standards and specifications:
Digital lightwave transmission systems, 8219
Digital stored program controlled central office equipment, 51119
Direct buried plant construction, conduit and manhole contruction, etc., 38965

NOTICES

Environmental statements; availability, etc.:
Alabama Electric Cooperative, 45135
Alabama Electric Cooperative, Inc., 10263
Dairyland Power Cooperative, 22551
Edgecombe-Martin County Electric Membership Corp., 36476
KAMO Electric Cooperative, Inc., 159
Magic Valley Electric Cooperative, Inc., 16440
Midstate Electric Cooperative, Inc., 15250

BEST COPY AVAILABLE

Oglethorpe Power Corp., 27377, 29928, 40749, 46641
Old Dominion Electric Cooperative, 44053
Seminole Electric Cooperative, Inc., 46641
Southern Maryland Electric Cooperative, Inc., 17738, 52752
Tri-State Generation & Transmission Association, Inc., 18222
Western Farmers Electric Cooperative, 544, 50559
Loan guarantee, proposed:
Oglethorpe Power Corp., 29507

Rural Telephone Bank

RULES
Loan policies;
Interest rates, 6969, 36782, 42938
Correction, 39014, 44173
Prepayment premium, temporary waiver, 1743

Saint Lawrence Seaway Development Corporation

RULES
Tariff of tolls, 4395
PROPOSED RULES
Tariff of tolls, 53012
NOTICES
Meetings:
Advisory Board, 5851, 18020, 31134, 45648

Science and Technology Policy Office

NOTICES
Committees; establishment, renewal, termination, etc.:
Aeronautical Policy Review Committee, 6891
Meetings:
Biotechnology Science Coordinating Committee, 22384
Semiconductors National Advisory Committee, 52538
White House Science Council, 6043, 15161, 24536, 43059, 53112
Protection of human subjects; final model Federal policy, 45660

Secret Service

NOTICES
Senior Executive Service:
Performance Review Board; membership, 23844

Securities and Exchange Commission

RULES
Accountants' independence; correspondence availability, 42944
Accounting bulletins, staff:
Allocation of debt issue costs in business combination accounted for as purchase, 7892
De minimis sales, 1341
Financial statement requirements for businesses acquired or to be acquired, 47800
Mexican Debt Exchange transaction; accounting and disclosure, 865
Principal stockholder transactions for benefit of company, 34715
Push down basis of accounting in separate financial statements of subsidiaries acquired in purchase transactions, 109
Quasi-reorganizations and deficit eliminations, 33454
Registrant disclosures, 109
Conflict of interests:
Members' and employees' securities transactions, 18552
Interpretative, no-action, and certain exemption letters; expedited publication, 12412, 32604
Investment advisers:
Advertisements; recordkeeping, 32033
Investment companies:
Advertising, 3868, 15022
Defense contract procurement inquiry; disclosure obligations; interpretation, 29226
Mutual fund expenses; consolidated disclosure, 3192
Nondiscrimination on basis of handicap in federally-conducted programs and activities, 25872
Organization, functions, and authority delegations:
General Counsel, 17458
Market Regulation Division, Director, 30838, 51537
Practice rules:
Agency orders review; receipt of copies of petitions, 28191
Hearings in proceedings against professionals, public or nonpublic (Rule 2(e)(7)), 26427
Registration requirements exemptions; Regulation D revisions and offers and sales of securities under employee benefit plans and employment contracts, 12918
Reporting and recordkeeping requirements, 9763
Securities:
Defense contract procurement inquiry; disclosure obligations; interpretation, 29226
Disclosure requirements; Regulation S-K, Form 8-K, and Schedule 14A; changes in accountants and opinion shopping, 12924
Fees; remittance to lockbox, 32890
Foreign government securities; exemption for purposes of futures trading, 43860
Government Securities Act; implementation—
Form BD revision, etc., 2484, 23383
Newly registered government securities dealers; examinations schedule, 4120
Investment companies; advertising, 3868, 15022
Correction, 5269
Lost and stolen securities program, 37281
Correction, 40721
Mutual fund expenses; consolidated disclosure, 3192
Prospectus delivery for aftermarket transactions, 11841
Proxy rules—
Filing requirements, shareholder proposals, etc.; correction, 9767
Registration requirements exemptions; Regulation D revisions and offers and sales of securities under employee benefit plans and employment contracts, 7866
Securities Exchange Act; elimination of obsolete rules
Correction, 43800
Securities transactions confirmation, 40721
Shareholder communications, facilitation
Employee benefit plan participants exclusion; proxy processing and direct communications provisions, 16399
Short sales in connection with public offering, 33455
Transactions exempt from transaction fees, 17180
Voting rights listing standards; disenfranchisement rule, 26376
Correction, 26992
Securities Investor Protection Corp. rules; claims satisfaction, uniform procedure, 10368
PROPOSED RULES
Interpretative, no-action, and certain exemption letters; expedited publication, 12429
Investment advisers:
Small investment advisers; registration exemption, 36997
Investment companies:
Accountants; filings forms, 29914
Fiscal year changes, issuer reporting, and filing requirements, etc., 21670
Registered open-end investment companies and unit investment trusts; exchange offers, 30299
Registered open-end management investment companies; asset-based sales loads payment, 23258
Variable annuity separate account expenses; consolidated disclosure, 27872
Regulatory agenda, 14714, 42868
Securities:
Disclosure requirements; Regulation S-K and Form 8-K; changes in accountants and resignations of Directors, filing provisions, 12948
Fiscal year changes, issuer reporting, and filing requirements, etc., 21670
Foreign broker-dealers; registration requirements, 23645, 33147, 38967
Foreign government securities; exemption for purposes of futures trading, 31709
Government Securities Act; implementation—
Form BD revision, etc., 2854
Limited partnerships in specified industries; acquisitions, 26718
Management's responsibilities report; inclusion in Forms 10-K and N-SAR and annual reports to security holders, 28009
Municipal securities underwriters; disclosure requirements, 37778
Offshore offers and sales, 22661
Ownership reports and trading by officers, directors, and principal stockholders, 49997
Registered open-end management investment companies; asset-based sales loads payment, 23258, 35830
Registered open-end management investment companies; deferred sales loads exemptions, 45275
Registration requirements exemptions; Regulation D revisions and offers and sales of securities under employee benefit plans and employment contracts, 7870
Restricted securities; resale, 44016, 50038
Securities Exchange Act; obsolete rules elimination, 41205
Securities exemption; obligation by state or political subdivision; rescinded, 41204

Short sales; prohibited stock distributions; and public offerings, manipulative practices; withdrawn, 41206
Variable annuity separate account expenses; consolidated disclosure, 27872
Securities Investor Protection Corp. rules; claims satisfaction, uniform procedure, 1793

NOTICES

Agency information collection activities under OMB review, 973, 3093, 3094, 7874, 8829, 10311, 10323, 11386, 11719, 12740, 16803, 21751, 22753, 23161, 25556, 27584, 27914, 28928, 29974, 30153, 32807, 36383, 36928, 39388, 43791, 45407, 47288, 48052, 48605, 49621, 50145, 51022, 52539, 53113
Consolidated quotation plan and consolidated transaction plan; amendments, 12837
Meetings; Sunshine Act, 96, 655, 1102, 1440, 1978, 2810, 3979, 4816, 5079, 5683, 6057, 7465, 7830, 9405, 10329, 11001, 11589, 12098, 12495, 12864, 13378, 15618, 15772, 16614, 17817, 18655, 19367, 20937, 21545, 22425, 23849, 24399, 25567, 26558, 26711, 27594, 28755, 28756, 29112, 30163, 34367, 35254, 36149, 36694, 38137, 38834, 39716, 40822, 41648, 43967, 46744, 47900, 49270, 50156, 50621, 51949, 53119
Securities:
Foreign issuers; registration and reporting requirements exemption; list, 27418
International securities markets; policy statement, 46963
State securities registration requirements; model uniform marketplace exemptions, 52550
Uniformity of securities laws; conference, 3647
Self-regulatory organizations:
Clearing agency registration applications—
Clearing Corp. for Options and Securities, 47597, 52282
Delta Government Options Corp., 29536, 40816
Delta Government Securities Options Corp., 33209
Government Securities Clearing Corp., 19839
Intermarket Clearing Corp., 39556
International Securities Clearing Corp., 13210
MBS Clearing Corp., 29537
Disciplinary rule violations reporting—
New York Stock Exchange, Inc., 25400
Self-regulatory organizations; proposed rule changes:
American Stock Exchange, Inc., 2555, 4252, 4491, 5504, 6044, 6899, 9388, 9528, 9721, 10026, 11386, 11387, 16328, 16606, 16803, 16805, 18634, 19073, 19838, 22592, 25224, 25225, 25557, 28738, 28929, 29293, 29975, 31779, 35571, 36929, 37073, 38131, 39388, 39556, 39832, 43060, 44271, 45407, 45637, 46173, 48994, 48995, 51181, 52539
American Stock Exchange, Inc., et al., 296, 2333, 20201, 20706, 25029, 29974, 46522, 52541
Boston Stock Exchange, Inc., 15320, 27584, 33565, 40301, 48995, 51182
Boston Stock Exchange, Inc., et al., 45635
Chicago Board Options Exchange, Inc., 1427, 4253, 5064, 5065, 5235, 10026, 10323, 11720, 12486, 12839, 12840, 13458, 15480, 15934, 15935, 16206, 20204, 22063, 22754, 24160, 25399, 27249, 27586, 28484, 29976, 31781, 35144, 38395, 39699, 44543, 44688, 45833, 46727, 51184, 52542
Chicago Board Options Exchange, Inc., et al., 648, 41637
Cincinnati Stock Exchange, Inc., 6722, 15937, 25031, 28094, 29537, 34851, 46958
Depository Trust Co., 190, 2124, 4249, 6900, 9530, 9531, 12841, 16923, 17522, 20056, 25557, 26124, 26698, 27587, 28096, 29096, 29294, 30893, 31789, 31947, 32962, 34852, 36142, 41262, 45636, 45638, 50145, 52283
Government Securities Clearing Corp., 33567, 39390, 45835
MBS Clearing Corp., 5337, 5338, 6045, 7454, 8829, 8830, 10962, 16808–16818, 18641, 19362, 22757, 23162, 33567, 37895, 39563, 43309, 44691, 44971, 48350, 49807
Midwest Clearing Corp., 5505, 6213, 10027, 16820, 18642, 24537, 26349, 30742, 31790, 35944, 43954, 44544, 45835, 48351, 48353
Midwest Clearing Corp. et al., 19074
Midwest Securities Trust Co., 5337, 5506, 5507, 6214, 27250, 30742, 40817, 45836, 48352
Midwest Stock Exchange, Inc., 649, 2897, 6723, 9549, 9836, 15937, 16485, 20400, 30362, 38396, 39564, 43061, 43062, 44137, 44971, 48997, 51604
Municipal Securities Rulemaking Board, 2335, 5238, 8533, 8832, 9550, 9837, 21751, 34855, 52285
National Association of Securities Dealers, Inc., 462, 1430, 4087, 4254, 5668, 5846, 5847, 6045, 6046, 6901, 8534, 8535, 8832, 9156, 9157, 9389–9391, 9551, 10455, 10964, 10965, 11156, 11157, 11578, 13210, 13367, 13370, 14878, 15161, 15327, 16207, 16331, 16486, 16488, 16608, 16820, 17523, 18643, 19076, 19363, 20708, 20923, 22594, 22598, 24389, 24538, 25558, 25716, 26545, 26546, 26699, 27588, 27589, 28485, 29096, 29538, 29977, 30743, 30883, 31786, 31790, 31948, 32963, 33568, 34186, 34856–34858, 35395, 36143, 37380, 37381, 38397, 39002, 39392, 39702, 39703, 40149, 40303, 40809, 41008, 41009, 41262, 41265, 41431, 41434, 43063, 43310, 43957, 43958, 44692, 45412, 45640, 45643, 45837, 47599, 48998, 51605, 52286, 52287
National Securities Clearing Corp., 3101, 4250, 4251, 4482, 6902, 9393, 12841, 16488, 18188, 27915, 28486, 33568, 34187, 37074, 38133, 39565, 49261, 52544, 52546
New York Stock Exchange, Inc., 191, 192, 3281, 4088, 4089, 4484, 5066, 5067, 7272, 7273, 7458, 8834, 9157, 9159, 9394, 9554, 9558, 9559, 11157, 11579, 13041, 13371, 15322, 16608, 16824, 17284–17287, 17812, 18644, 20401, 20925, 22757, 23474, 23475, 24389, 24539, 25560, 26916, 28304, 28487, 28930, 31948, 31949, 35396, 35399, 36682, 39393, 39395, 39565, 40150, 41009, 43311, 43498, 43500, 46731, 46959, 46962, 47599, 47890, 48356, 48358, 49808, 49949, 51333, 51610, 51941, 52554, 53113
Options Clearing Corp., 3282, 4485, 7616, 7996, 9160, 10960, 12842, 15323, 24543, 25560, 26351, 26700, 26701, 36683, 39567, 40812, 52901
Pacific Clearing Corp., 20056, 26917
Pacific Clearing Corp. et al., 39396
Pacific Securities Deposit Trust Corp., 20057
Pacific Stock Exchange, Inc., 980, 5670, 9396, 12212, 12488, 12844, 15325, 15761, 16826, 23821, 27251, 27252, 27254, 28305, 29100, 30885, 32315, 32808, 32963, 35945, 36522, 36523, 40152, 40153, 41435, 43064, 43065, 46175, 47892, 48359, 49621, 51185, 51611, 51942, 52549
Philadelphia Depository Trust Co., 6047, 45838
Philadelphia Stock Exchange, Inc., 5068, 5508, 5671–5673, 6725, 6903, 7617, 8709, 8835, 9160–9163, 9397, 9722, 10311, 10323, 11388–11390, 12490, 12740, 15326, 16828, 16829, 17132, 17292, 17524, 17525, 19078, 20206, 20403, 21753, 23709, 23822, 23823, 24390, 25563, 27585, 29978, 30503, 31129, 32318, 35247, 36930, 36931, 40814, 43068, 50146, 51185, 52904, 52905
Philadelphia Stock Exchange, Inc., et al., 9722, 26547, 44690
Stock Clearing Corp. of Philadelphia, 6049, 49951
Stock Clearing Corp. of Philadelphia et al., 28739
Self-regulatory organizations; unlisted trading privileges:
Boston Stock Exchange, Inc., 4248, 4249, 5509, 8531, 8532, 15760, 15761, 17522, 17813, 18367, 32489, 34185, 34629, 44136
Cincinnati Stock Exchange, Inc., 975, 979, 4800, 6900, 12091, 12214, 12487, 18367, 20930, 24161, 30155, 36384, 45645
Midwest Stock Exchange, Inc., 588, 1084, 2125, 2126, 2557, 5510, 7276, 7616, 7824, 8532, 8533, 9723, 12092, 12215, 12637, 13370, 15327, 16485, 16486, 16924, 19846, 20401, 21752, 24821, 25400, 27250, 30156, 30157, 32490, 32964, 34859, 36384, 38822, 40154, 43956, 44137, 46521, 49370, 51605
Pacific Stock Exchange, Inc., 980, 1429, 8535, 15761, 18368, 27253, 34860, 46521, 51023
Philadelphia Stock Exchange, Inc., 980, 1084, 1429, 2126, 2127, 2557, 3102, 4252, 4801, 5510, 5511, 7276, 7277, 8535, 9165, 9724, 10178, 10967, 12489, 12637, 13370, 15328, 15763, 16489, 16924, 16925, 17524, 17813, 18369, 19846, 19847, 20403, 20930, 24162, 24822, 25401, 26548, 27255, 30157, 34860, 35144, 36685, 37381, 39573, 40154, 41266, 43502, 43958, 44689, 45645, 46522, 49622, 51023
Senior Executive Service:
Bonus awards schedule, 44692
Performance Review Board; membership, 44692
Applications, hearings, determinations, etc.:
ABT Growth Income Trust et al., 49622
Acacia Capital Corp. et al., 43792
Adams, Charles D., 4092
Advest Advantage Investment Trust, 20207
Agritronix, Inc., et al., 23824
AHA Investment Funds, Inc., 25032
AIM Convertible Securities, Inc., et al., 9838
Alan Jones Pit Stop (USA) Inc. et al., 35249
Alex. Brown Cash Reserve Fund et al., 31795
Allied Capital Corp. et al., 22253

Allied-Signal Inc., 12491
American Affordable Housing VI Limited Partnership et al., 30887
American Airlines, Inc., 36517
American Benefit Life Insurance Co. et al., 7067
American British Enterprises, Inc., 45177
American Capital California Tax-Exempt Trust et al., 17526
American Charter Funding Corp. et al., 4921
American Express Funds et al., 6904
American Home Acceptance Corp., 20708
American Pain & Stress, Inc., et al., 11719, 12092
American Realty Trust Co., 19079
American Skandia Life Assurance Corp. et al., 30888, 46007
American Tax Credit Properties L.P., 35946
AMX International, Inc., 19363
Astrop Family of Funds Trust, 25035
A.T. Ohio Tax-Free Money Fund et al., 37899
Australia & New Zealand Banking Group Ltd., 29538
Bacardi Corp., 22599
Balboa Development, Inc., 12741
Baldwin Life Insurance Co. et al., 40810
Banco Bilbao Vizcaya, S.A., 35400
Banco De Vizcaya, S.A., 973
Banco Espanol Central de Credito, S.A., 49952
Bank of New England, 13208
Barclays Bank PLC, 29406
Baruch-Foster Corp., 35143
Bear Sterns Secured Investors Inc., 15939
Blanchard, James U., III, et al., 18940
Boettcher Venture Capital Partners II, L.P., et al., 1972
Boston Financial Qualified Housing Tax Credit L.P. II et al., 26703
Boston Financial Qualified Housing Tax Credits L.P. III et al., 48605
Brock Exploration 1977-1, Ltd., et al., 46966
BRT Realty Trust, 2127
Bullock Aggressive Growth Shares, Inc., 47786
Bullock Growth Shares, Inc., 49809
Bullock High Income Share, Inc., 47786
Bullock Monthly Income Shares, Inc., 46966
Bullock U.S. Government Income Shares Inc., 47787
California Fund for Investment in U.S. Government Securities, Inc., 45413
Canadian Dollar Portfolio L.P. et al., 4485, 7074
Canadian Eagle Exploration, Inc., 24822
Capital Southwest Corp., 20405
Capital T Money Fund, 38823
Capital T Tax Free Fund, 38823
Cardinal Fund Inc. et al., 47601
CDI Corp., 51613
Centel Capital Corp., 28740
Centex Acceptance Corp., 49624
Cenvill Investors, Inc., 3651
Charter National Life Insurance Co. et al., 35573
Chase Manhattan Bank, N.A., 9840
Chemical Mortgage Acceptance Corp., 47893
Chemical New York Corp., 8836
Cheval/Alliance U.S. Equity Fund, 20208
Citicorp, 16330, 16489
Citicorp Homeowners, Inc., et al., 8710
College & University Facility Loan Trust Two, 12845
College Retirement Equities Fund et al., 2336
Colonial Value Investing Portfolios-Equity Portfolio et al., 5511
Command Government Fund et al., 5069
Connecticut Mutual Life Insurance Co., 17294
Corporate Cash Management Plus Fund Inc., 29101
Cortez International, Ltd., 28097
Criterion Asset Backed Income Fund, Inc., 22758
Criterion Equity Trust, 34188
CSW Credit, Inc., et al., 24545
CTC Mansfield Funding Corp., 3094
CTI Technical, Inc., 27784
CU Members Income Fund, Ltd., 24822
Daniels, Richard Alan, 52552
De Vegh Mutual Fund, Inc., 35402
Delaware Group of California Tax-Free Fund, Inc., 4093
Delta Air Lines, Inc., 40155
Discover Credit Corp., 49625
Dow Corning Corp., 3803
Dreyfus A Bonds Plus, Inc., et al., 23329
Dreyfus Foreign Investors GNMA Fund, L.P., et al., 13038
Drexel Burnham Fund et al., 2897
Drexel Series Trust, 2664
Eastern Air Lines, Inc., 23161
EBI Series Trust et al., 3097
E.F. Hutton & Co. Inc. et al., 17997, 22255
Elana, Inc., 10580
Eli Scientific, Inc., 12742
Enterprise Group of Funds, Inc., et al., 20931
Equitable Capital Partners, L.P., et al., 20059, 27784
Equitable Life Assurance Society of United States, 51613
Equitable Money Market Account, Inc., 48746
Equitable Tax-Free Account, Inc., 48747
Fayless Investors, Inc., 40155
FB MTP Partners, 9398
Federated Short-Intermediate Corporate Trust, 20933
FFB Equity Trust, 34860
FFB Tax-Free Trust, 34861
FG Series, Inc., et al., 26548
Fidelity Investments Life Insurance Co. et al., 44545
Fidelty Capital Trust et al., 16830
Fiduciary Capital Partners, L.P., et al., 51944
Financial Horizons Investment Trust et al., 38398
Financial Horizons Life Insurance Co. et al., 41266
First Capital Life Insurance Co. et al., 1085
First Commercial Separate Account A, 52553
First Fidelity Inc., 23476
First Investors Kildoyle Fund, Inc., 50147
First Investors Natural Resoures Fund, Inc., 34357
First Investors Option Fund, Inc., et al., 10890
First Mutual Fund, Inc. et al., 50611
Fleet/Norstar Financial Group, Inc., 32133
Fluid Corp., 16207
Founders Mutual Fund et al., 5335
Freedom Investment Trust et al., 10179, 25036, 28097
Freedom Variable Annuity Funds, 49627
FVL Growth Fund, Inc., 9165
General Defense Corp., 12742
Germany Fund, Inc., 3102
Girozentrale und Bank der Osterreichischen Sparkassen Aktiengesellschaft et al., 976
Goldcor, Inc., 12852
Golden American Life Insurance Co. et al., 46522
Goodyear Tire & Rubber Co., 39555
Great Lakes Chemical Corp., 19080
Greyhound-Dobbs Inc., 45415
Growth Industry Shares, Inc., et al., 49262
GS Mortgage Securities Corp., 8537
G.T. Global Growth Series et al., 89
Guardian Generation Series Trust, 47893, 48360
Guild Gold Fund, 24163
GW Utilities Ltd., 20710
Hartford Life Insurance Co. et al., 6050
Hiex Development USA, Inc., 23710
Home Group Trust, 23710
Horizon Funds, 977
HT Insight Funds, Inc., 21753
Hutton Municipal Series Inc. et al., 36518
IDS Financial Corp. et al., 18001
IDS Investment Program, 50613
IEM, S.A. de C.V., 36931
Imperial Portfolios, Inc., 30153
Institutional Investors Tax-Advantaged Income Fund, Inc., 2339
Integrated Medical Venture Partners, L.P., et al., 27255
Integrated Resources Series Trust, 3654
Interact Portfolio Series et al., 6906
International Cash Portfolios, 16925
International Telecharge, Inc., 8837
Investors Accumulation Plan, 50613
Istituto Mobiliare Italiano et al., 40158
Katz, Robert A., 9841
Keystone Provident Life Insurance Co. et al., 22600, 49954
Kidder, Peabody & Co. Inc., et al., 40157, 44692
Kidder, Peabody Acceptance Corp. I, 16832
Kinesis, Inc., 24823
Landmark American Corp., 27257
Leader Funding Corp. I et al., 4488
Leisure Technology, Inc., 16926
Liberty Cash Management Fund, Inc., 24823
Life Insurance Co. of Virginia et al., 8711
Lifetime Gold & Precious Metals Trust et al., 28742
MacAndrews & Forbes Holdings Inc. et al., 23477
MacKay-Shields MainStay Series Fund, 49810
MacKay-Shields MainStay Tax Free Bond Fund, 1874
Mariner Funds Trust, 23477
MarketAmerica Trust, 49627
Massachusetts Mutual Life Insurance Co. et al., 39008
MassMutual Equity Investors Trust, 24163
Massmutual Income Investors, Inc., 43308
MassMutual Liquid Assets Trust et al., 5848
Master Reserves Income Fund, 28744
MBL Growth Fund, Inc., et al., 47896
Medallion Funding Corp., 3968
Merrill Lynch California Municipal Bond Trust et al., 29294
M.E.S.B.I.C., Inc., 5070
MetLife-State Street Equity Trust et al., 7997
Metropolitan Life Variable Account C, 10028
Metropolitan Variable Account B of Metropolitan Life Insurance Co., 10029
Metropolitan Variable Account D of Metropolitan Life Insurance Co., 10030
MGI Properties, 45416

Microsoft Corp., 22602
Midlantic Funding Corp., 43502
Midwest Income Trust et al., 45839
Mississippi Power & Light Co. et al., 8712
ML Convertible Securities, Inc., 7460
ML Oklahoma Venture Partners, Limited Partnerships, et al., 44272
ML Venture Partners I, L.P., et al., 31792
ML Venture Partners II, L.P., et al., 30744
Monarch Life Insurance Co. et al., 30892
Money Market Fund, Inc., 5334
Mortgage Bankers Financial Corp. I et al., 25226
Moto-Photo, Inc., 3282
Mutual Benefit Life Insurance Co. et al., 1425
Mutual Life Insurance Co. of New York et al., 13040
Mutual of America Life Insurance Co. et al., 35142
National Balanced Fund, 25564
National Integrity Life Insurance Co. et al., 5514
National Liquid Reserves, Inc., et al., 33889
National Rural Utilities Cooperative Finance Corp., 50148
National Securities New York Tax Exempt Bond Fund, 26351
Nationwide Life Insurance Co., 12743
Nationwide Life Insurance Co. et al., 1693, 40305, 41267
New England Mutual Life Insurance Co. et al., 12852, 27917
Norstar Bancorp, Inc., 16491
North American Life & Casualty Co. et al., 45414
Northwest Airlines, Inc., 51023
Noverco, Inc., et al., 49263
Oppenheimer Challenger Fund, 51334
Oxford Acceptance Corp., 4801
Oxford Acceptance Corp. III, 4805
Oxford Acceptance Corp. IV, 4807, 4811
Pacific American Income Shares, Inc., et al., 49811
Pacific Horizon California Tax-Exempt Bond Portfolio, Inc., et al., 48361
PaineWeber America Fund et al., 35574
Park Avenue New York Tax Exempt Money Market Fund, Inc., 51614
Participants Trust Co., 46008
Piedmont Aviation, Inc., 10968, 37666, 43959
Piedmont Income Fund, Inc., 52555
Pierpont Money Market Fund et al., 39010
Pilgrim Adjustable Rate Fund et al., 26352
Pope, Evans & Robbins Inc., 51615
Premier Money Market Fund, Inc., 36932
Premier Variable Annuity Account, 40811
Presidential Life Insurance Co. et al., 8536
Principal Equity Fund Accumulation Plan, 49813
Principal Equity Fund, Inc., 49812
Principal Preservation Tax-Exempt Fund, Inc., 47602
Principal Preservation Tax-Exempt Portfolios, Inc., 47603
Princor Cash Management Fund, Inc., et al., 35403
Progress Common Stock Fund, Inc., 48998
Progress Fixed Income Fund, Inc., 48999
Progress Tax-Exempt Fund, Inc., 49000
Prudential-Bache Adjustable Rate Preferred Stock Fund, Inc., et al., 5674
Prudential-Bache Global Fund, Inc., 50614
Public Facility Loan Trust, 26918
Public utility holding company filings, 981, 1695, 2342, 3100, 3970, 4925, 5515, 6721, 7824, 9561, 10318, 11391, 12215, 13041, 15162, 15942, 16833, 17811, 18941, 20208 ,22603, 22605, 23478, 25715, 26550, 28308, 29299, 30154, 31130, 31406, 32316, 33569, 34862, 35143, 35575, 36685, 37667, 39397, 40161, 41007, 43312, 44275, 45643, 46524, 47604, 48362, 49628, 49631, 50342, 51335, 52906
Qualified Housing Partners Limited Partnership et al., 19080
RBB Fund, Inc., 30363
RBSG Capital Corp., 45177
RCS Emerging Growth Fund, 3099
Reliance Financial Services Corp., 1084
Reliance Group Holdings, Inc., 1085
Reliance Group, Inc., 1085
Richardson Corp. et al., 37901
Rodney Square Benchmark U.S. Treasury Fund, Inc., et al., 15942
Rokaand Fund, Inc., 25565
Royal Bank of Scotland Group plc, 3282
Royal Business Funds Corp., 48608
Russell Insurance Funds, Inc., et al., 8713
Scientific Leasing Inc., 30362
Sea Cash Management Fund, Inc., 46733
Securities Investor Protection Corp., 27590, 35948
Security Benefit Life Insurance Co. et al., 10968
Security Mortgage Acceptance Corp.-1, 47288
Selected Capital Preservation Trust, 6721
Selected Investment Managers Capital Appreciation Equity Fund et al., 3971
Shearson Lehman Masachusetts Municipals et al., 40306
Sheller-Globe Corp., 45646
Signal Capital Corp., 4490
Smith Barney Mortgage Capital Corp., 23479
Smith Barney Mortgage Capital Trusts et al., 23824
South Australian Finance (USA) Ltd. et al., 49000
Standard Logic, Inc., 12491
Standard Oil Co. et al., 36520
Strong Precious Metals Fund, Inc., 50616
Structured Asset Funding Corp. et al., 50482
Stuart-James Venture Partners I, L.P., et al., 3656
Sun Life Assurance Co. of Canada (U.S.) et al., 10318, 10320
Sun Life Finance Corp., 23827
Sun Life Insurance & Annuity Co. of New York et al., 10321
System Energy Resources, Inc., et al., 3803
Systematic Plans to Accumulate Shares of Industries Trend Fund, Inc., 36385
Taiwan Fund, Inc., 51616
TCI Portfolios Inc. et al., 6718
Technical Price-Motion Fund, 25565
Technology Funding Partners IV et al., 41268
Texaco, Inc., 40156
T.H. Lee Acquisition Fund II, L.P., et al., 44277
Thai Fund, Inc., 24824
Thomson McKinnon Investment Trust et al., 38824
Transohio Funding, Inc., 15763
Transworld Ventures Corp., 24825
Trident Mortgage Securities Co., 1874
TRINOVA Corp., 49371
TSC Investment Management, Inc., 20210
UBZ Corp., 40812
UC Corp., 16491
Union Tank Car Co., 52556
United Services Life Insurance Co. et al., 11925
USAA Mutual Fund, Inc., et al., 9842
USAir, Inc., 10969, 20058
USR Industries, Inc., 9843
Van Kampen Merritt U.S. Government Fund et al., 26353
Variable Annuity Life Insurance Co. Separate Account One, 1087
Variable Annuity Life Insurance Co. Separate Account Two, 1087
Vestar, Inc., 19082
Victorian Public Authorities Finance Agency, 20712
Virginia Electric & Power Co., 32808
Warner Computer Systems, Inc., 30363
Wells Fargo Bank, N.A., et al., 8837
Western Life Insurance Co. et al., 7277
Western Reserve Life Assurance Co. of Ohio et al., 52557
World Resources International, Inc., 16207

Selective Service System

RULES

Registrant processing, 25328

PROPOSED RULES

Regulatory agenda, 14520, 42674

NOTICES

Agency information collection activities under OMB review, 18644
Conflict of interests, 26925
Privacy Act:
Computer matching program, 21542, 27097

Sentencing Commission, United States

See United States Sentencing Commission

Small Business Administration

RULES

Business loan policy:
Secondary market loan or pool certificates; sale privileges suspension or revocation, 7343
Small business concerns; loan limits, 35459
Conflict of interests, 38941
Debarment and suspension (nonprocurement), 19161, 34474
Disaster loans:
Economic injury and physical disaster assistance to contiguous counties, 52112
Federal claims collection:
Income tax refund offset, 4112
Salary offset, 1606
Grants and cooperative agreements to State and local governments; uniform administrative requirements (OMB A-102 implementation), 8034
Loans to State and local development companies, 1468, 10242
Nondiscrimination on basis of handicap in federally conducted programs and activities, 19752
Organization, functions, and authority delegations:
Field offices; program activities, 36005
Procurement assistance:
Procurement automated source system; fee schedule, 4008
Reporting and recordkeeping requirements, 9611

Small business size standards:
Aircraft, aircraft parts and engines, guided missiles and space vehicles, etc.; research and development, 43422
Commodity contracts brokers and dealers, 29876
Dredging industry, 30668, 32370
Natural gas distribution, 47663
Research and development on aircraft, parts, engines, etc., 10244
Standard Industrial Classification System; size compatibility, 18821
Correction, 26426
Travel agencies industry, 18820
Correction, 21547
State and local development companies; loan limits, 35458
Surety bond guarantee, 32195, 41149
Correction, 34872

PROPOSED RULES

Business loan policy:
Credit loans; export revolving line, 52187
Lender fees, 33141
Conflict of interests, 24727
Disaster loans:
Flexible repayment schedules and buildings ineligible for flood insurance, 29691
Misapplication of loan proceeds; statutory penalty procedures, 33494
Grants and cooperative agreements; uniform administrative requirements (OMB A-110 implementation), 44716
Loans to State and local development companies, 38737, 41351
Management assistance:
International market assistance; Office of International Trade services, 49675
Minority small business and capital ownership development:
Business Opportunity Development Reform Act; implementation; public meetings, 48550
Eligibility condition for socially and economically disadvantaged, 21482
Procurement assistance:
Certificate of competency program, 22015
Procurement automated source system; fee schedule, 47546
Regulatory agenda, 14522, 42676
Small business size standards:
Export trading and management companies, 20857
Refuse and garbage collection services, 30691, 36990
correction, 32821
Small business for government procurement, 15232
Surveying and mapping services, 30689

NOTICES

Agency information collection activities under OMB review, 982, 3804, 12492, 20405, 27788, 29102, 29539, 30158, 34862, 40307, 44546, 49631, 53114
Disaster declaration requests; discontinuance, 21959
Disaster declaration requests; resumption, 32134
Disaster loan areas:
Alabama, 3804
Arkansas, 650, 1534, 49632
Arkansas et al., 51945
California, 5339, 32134, 32135, 40161
Florida, 16833, 38826
Guam, 2898
Hawaii, 1696
Illinois, 32135, 39190
Kentucky, 20934
Marshall Islands, 2344
Minnesota, 38826
Mississippi, 1534
Missouri, 49632
Montana, 43315
New Jersey, 4814, 38826
New York, 21543, 32135, 33209
North Carolina, 982, 50343
North Carolina et al., 51946
Northern Mariana Islands, 2899
Oklahoma, 49632
Pennsylvania, 982, 34188
Puerto Rico, 1534, 2345
South Dakota, 1696, 37075, 44547
Tennessee, 588
Texas, 1534, 13211, 40818
Wyoming, 40819
Grants and cooperative agreements; availability, etc.:
Minority small business and capital ownership development; management and technical assistance, 10580
Women's business ownership program; management and technical assistance, 46733
Interest rates; quarterly determinations, 11580, 24546
Intergovernmental review of agency programs and activities, 12854, 12856, 29102, 41642
License surrenders:
Abbott Capital Corp., 589
Bankit Financial Corp., 7461
Beneficial Capital Corp., 21543
Camden Investments, Inc., 1974
Capital Equity Corp., 37075
Comerica Capital Corp., 1088
Commercial Capital, Inc., 24826
DGC Capital Co., 3104
Doan Resources Limited Partnership, 45840
First New York Small Business Investment Co., 51616
First of Nebraska Investment Corp., 51616
Granite State Capital, Inc., 28309
Grocers Small Business Investment Corp., 27591
Holding Capital Management Corp., 22064
Independence Financial Services, Inc., 35404
Intergroup Funding Corp., 29539
Intergroup Venture Capital Corp., 16208
Michigan Capital & Service, Inc., 589
Nelson Capital Corp., 47290
Southwest Venture Capital, Inc., 12858
Southwest Venture Corp., 27789
Twin Ports Capitol Co., Inc., 46733
Vicksburg Small Business Investment Co., 43960
Wilshire Capital, Inc., 32135
Loan programs:
Secondary participation guaranty and certification agreement (SBA Form 1086), 7618, 26355
Meetings:
National Advisory Council, 15765, 35576
National Advisory Council Executive Committee, 32490
National Small Business Development Center Advisory Board, 1974, 18369, 31796, 40308
Presidential Advisory Committee on Small and Minority Business Ownership, 1696, 11928, 36528, 39190
Meetings; regional advisory councils:
Alabama, 46734
Arizona, 5339, 32319
Arkansas, 6908, 38826
California, 5339, 15328, 24546, 27592, 31796, 34863, 35404, 46734
Connecticut, 5239, 10970, 18369, 45840, 52288
Florida, 48053
Georgia, 22064, 36527
Hawaii, 6908, 24164, 41643
Idaho, 15328, 40819
Illinois, 4094, 5239
Indiana, 17294, 47607
Iowa, 12859, 22605, 33210
Kansas, 48053
Kentucky, 30747
Louisiana, 4094, 26926
Maine, 9017, 34863
Maryland, 12858, 18369, 24164, 43504
Massachusetts, 32135
Michigan, 15765
Minnesota, 23482, 38826
Mississippi, 18369
Missouri, 20934, 23841, 30747, 45841, 48053
Montana, 7279, 33210
Nebraska, 19084
Nevada, 12859, 43315
New Hampshire, 51946
New Jersey, 17295, 45841
North Carolina, 2344, 15765, 17295, 29539, 40819
North Dakota, 35405, 38827
Ohio, 47607
Oklahoma, 22064, 48053
Oregon, 12859, 36528
Pennsylvania, 9563, 35405, 40819
Puerto Rico, 12858, 49264
Rhode Island, 15766
South Carolina, 12637, 30748
South Dakota, 38399
Tennessee, 34863, 35405
Texas, 2344, 2796, 17295, 27789, 30747, 35405, 43504
Utah, 15328, 38827
Vermont, 12858, 15766, 34863, 45841, 49632
Virgin Islands, 12858
Virginia, 35405
Washington, 15766, 17295, 32319, 40820
West Virginia, 12858, 43504
Wisconsin, 9018
Wyoming, 35577
Organization, functions, and authority delegations 40308
Supervisory loan officer; correction, 32135
Organization, functions, and authority delegations:
Disaster Assistance, Deputy Associate Administrator, et al., 41270
Senior Executive Service:
Performance Review Boards; membership, 40308
Small business competitiveness demonstration program; policy directive, 52889
Small business innovation research program; policy directive, 23829
Small business investment companies:
Maximum cost of money; debenture rate, 5339, 22256, 38827, 52288
Applications, hearings, determinations, etc.:
Alabama Small Business Investment Co., Inc., 589, 12492
Ameriway Venture Partners I, 15163
Argonauts MESBIC Corp., 9018, 26366
Banc One Venture Corp., 31132
Bridger Capital Corp., 13211
Brighten Finance & Investment, Inc., 48609

Business Assistance Center-Minority Enterprise Small Business Investment Co., Inc., 48610
Business Capital Investment Co., Inc., 30158
Calsafe Capital Corp., 40162
Capital Marketing Corp., 38827
Caribank Capital Corp., 29540
Carnegie Hill Capital Fund, L.P., 43960
Citicorp Investment Inc., 6052
Concord Finance Corp., 39190
Continental Investment Groups, Inc., 24546
D.C. Bancorp Venture Capital Co., 25717
Diamond Capital Corp., 6052
EAB Venture Corp., 2796
Esquire Capital Corp., 28309
F/N Capital, L.P., 40161
Fidelcor Capital Corp., 6052
First Interstate Equity Corp., 46734
First New England Capital L.P., 5071, 11928
First of Nebraska Investment Corp., 34189
First Wall Street SBIC, L.P., 49633
F/N Capital Limited Partnership, 49633
Frontenac Capital Corp., 5072
Hidden Oaks Financial Services, Inc., 8839, 18188
IBI Capital Corp., 23842
Jiffy Lube Capital Corp., 590
Live Oak Capital Partners, Ltd., 49264
Magazine Partners, Inc., 33209
Mariner Venture Capital Corp., 34189
MCap Corp., 12859
Morgan Investment Corp., 590
Motor Enterprises, Inc., 650
MVenture Corp., 50149
Norwest Venture Partners-II, 46734
Pacific Capital Fund, Inc., 39705
Precapital Corp., 23331
Queneska Capital Corp., 1696, 16208
Raffensperger Hughes Venture Corp., 3102, 17295
Republic SBI Corp., 13211
Revelation Resources, Ltd., 2345, 22064
Rust Capital, Ltd., 23842
San Joaquin Business Investment Group, Inc., 16491
San Joaquin Business Services Group, Inc., 2797
Sigma Capital Corp., 47788
SLK Capital Corp., 6053
Southern Ventures, Inc., 38399, 50149
Sterling Commercial Capital, Inc., 26926, 41643
Trusty Capital Inc., 32136
UNCO Ventures, Inc., 30159, 40819
Unicorn Ventures II, L.P., 38400
Unicorn Ventures, Ltd, 38400
Union Venture Corp, 26124
U.S. Bancorp Capital Corp., 39398
Walden Capital Partners, 590
Wells Fargo Capital Corp., 27592, 48610
Western Venture Capital Corp., 38401
Wood River Capital Corp., 30504

Social Security Administration

RULES

Disability claims evaluation; vocational factors (medical-vocational rules); performance and validity, 51097
Social security benefits:
Benefits during appeal; continued payment, 29011
Cross reference corrections; CFR correction, 43681
Disability and blindness; mental disorders listings, 29878
Federal civilian employees, etc.; U.S. coverage, 38943
Correction, 44551
Benefits during appeal; continued payment
Correction, 39014
Overpayment recovery against equity and good conscience; definition, 25481
State and local government employees, coverage, 32972
Supplemental security income:
AIDS; impairments listing, 3739
Benefits during appeal; continued payment, 29011
Cross reference corrections; CFR correction, 43681
Excess resources; adjustment or recovery waiver, 16542
Correction, 19856
Federal benefit increases; passalong to recipients of State supplementary payments; correction, 4134
Medicaid eligibility determinations, 12938
Correction, 16615
Optional State supplementary payments calculation; spousal deeming, 25150
Overpayment recovery against equity and good conscience; definition, 25481
Real property disposition and transfer of assets; eligibility determination, 13254
Resources definition, 23230
Support and maintenance assistance based on need; exclusion as income or resource, 35807

PROPOSED RULES

Organization and procedures:
Information and records availability; acquiescence rulings, 46628
Social security number cards, 38302
Social security benefits:
Benefits entitlement; reduction, 21687
Consultative examination appointments that are not kept; nonpayment policy, 39487
Correction, 45186
Direct payment to beneficiaries under 18 years, 31886
Disability determinations; vocational factors consideration, 21685
Correction, 23484
Employment, wages, self-employment, and self-employment income, 24727
Correction, 28493
Supplemental security income:
Burial and burial space; resources exclusion, 35830
Correction, 37909
Consultative examination appointments that are not kept; nonpayment policy, 39487
Correction, 45186
Direct payment of fees to representatives; prohibition, 18292
Disability claims; evaluation of symptoms, including pain, 35516
Disability determinations; vocational factors consideration, 21685
Income eligibility, 32252
Resources; accountability and eligibility, 23126
Correction, 24830

NOTICES

Attorney fee payment process; study, 9818
Grants and cooperative agreements; availability, etc.:
Disability program demonstration project, 39534
Research demonstration program, 16020, 16931
Research grants, 8980
Medicare claims hearings by administrative law judges, 20023
Meetings:
Mental disorders listening; disability benefit programs revisions, 40135
Organization, functions, and authority delegations, 5322, 29778, 45987, 50300
Privacy Act:
Computer matching program, 18166
Social security benefits:
Cost of living increase, SSI monthly benefit amounts increase, average of total wages, contribution and benefit base, etc., 43932
Disability program demonstration projects, 9374
Social security; foreign insurance or pension systems:
Burundi, 27083
France, 20692
Kuwait, 38086
Spain, 16790
Suriname, 52239
Syria, 38982
Tonga, 50301
Venezuela, 40963
Zaire, 38085, 43799
Supplemental security income:
Disability program demonstration projects—Cerebral palsy, 50462
United States and West Germany; supplementary agreement, entry into force, 13451

Soil Conservation Service

RULES

Conservation operations:
Reconsideration and appeal procedures, 1605
Support activities:
Archeological and historical properties; protection procedures, 4006

PROPOSED RULES

Support activities:
Surface coal mining and reclamation operations on prime farmland; soil removal, stockpiling, replacement, and reconstruction specifications, 4989, 15566

NOTICES

Environmental statements; availability, etc.:
Ahoa Bellstone, HI, 24113
Avoyelles-St. Landry Watershed, LA, 15251
Beverly City Waterfront, NJ, 19013
Calvary Run, OH, 2518
Canandaigua Lake, NY, 29753
Carpentersville Road, NJ, 19014
Chandler Mountain Watershed, AL, 22552
Choccolocco Creek Watershed, AL, 51290
City Creek Debris Basin, Warner Draw Watershed, UT, 7770
Cocodrie-Grand Louis, LA, 10413
Colorado River Basin, WY, 3410
Colorado River Water Quality Improvement Program, Price-San Rafael Rivers Salinity Control Unit, UT, 30732
Colorado River Water Quality Improvement Program, UT, 34172
Dead Creek Bank, MI, 33830
DeRuyter Central School Athletic Field, NY, 37824
Dixon High School, IL, 9674
Elk River Watershed, MI, 27378
Friendship Park, NY, 2068

Kenduskeag Stream Watershed, ME, 5613
Lincolnshire Park, VA, 38971
Long Beach Watershed, MS, 27541
Madison Canal, MD, 12966
Madison High School, NJ, 19014
Magnolia Cemetery, AR, 26842
Mattawan Creek, MI, 33831
McElmo Creek, CO, 5613
Mill Creek Watershed, IA, 44509
Mill Creek Watershed, IA and MO, 44508, 44509
Navajo Lake, CO, 6856
North Delaney Butte Lake, CO, 16302
Okatoma Creek Watershed, MS, 35104
Otoucalofa Creek Watershed, MS, 29247
Pamunkey River Watershed, VA, 12050
Pates Creek Watershed, AL, 31385
Pecos Arroyo Watershed, NM, 12445
Perry County Airport, IN, 39754
Pickens-Anderson Watershed, SC, 32417
Polk Creek Watershed, WV, 29248
Pony Creek Watershed, KS and NE, 51571
Pulaski County Road Bank, VA, 38971
Rifle River High Banks, MI, 33831
Ross County, OH, 11537
Shoshone, ID, 9131
Silver Springs, NV, 29753
Skalkaho Highline Wood Syphon, MT, 3410
Soap Creek Watershed, IA, 24755, 53037
South Fork of Little River Watershed, KY, 22368
Southern States Community College, OH, 41616
Standish Road Site, NY, 25191
Sulphur Fork Creek Watershed, TN, 47239
Tesnatee Creek Watershed, GA, 1503
Town Creek Watershed, MS, 49338
Upper Choptank River Watershed, DE, 12050
Upper Contentnea Creek Watershed, NC, 15722
Upper Fifteen Mile Creek Watershed, GA, 13301
Upper Stage Gulch Watershed, OR, 17490
Waddington Town Beach Recreation Land Drainage, NY, 37617
Waterfall-Gilford Creek Watershed, OK, 1503
Whites Creek Watershed, MS, 44509
Willow Creek-Cravens Creek Watershed, MO, 31902
Yocona-Spybuck Watershed, AR, 50434
Hydric soils of United States; list availability, 5206
Soil, water, and related resources; appraisal availability, 10135
Watershed projects; deauthorization of funds:
Calapooya Creek Watershed, OR, 9139
Garrison Creek Watershed, OK, 9462, 25360
Moores Creek Watershed, AL, 31385, 51571
Pott-Sem-Turkey Watershed, OK, 4864, 25360

Southeastern Power Administration

NOTICES

Power rates:
Georgia-Alabama System of Projects, 47864

Southwestern Power Administration

NOTICES

Federal hydroelectric power and energy projects:
Allocation policy, 45381
New customer selection policy; proposed, 27387
Oklahoma Municipal Power Authority; W.D. Mayo project, 51316
Integrated system power rate schedules; interim, 26654
Power rates:
Sam Rayburn Dam Project, 26305

State Department

RULES

Acquisition regulations, 26158
Correction, 36461
Apellate Review Board, 39588
Debarment and suspension (nonprocurement), 19161, 34474
International Traffic in Arms Regulations; defense articles and services, exports, 14494, 19774
Correction, 12099
Grants and cooperative agreements to State and local governments; uniform administrative requirements (OMB A-102 implementation), 8034
International child abduction, 23608
Personal property disposition at posts abroad, 23188
Personnel:
Retirements; former spouses benefits, 39456
Visas; immigrant documentation:
Immigration and Nationality Act; implementation
Correction, 9110, 9172
Immigration Reform and Control Act; implementation, 49979
Visas; nonimmigrant documentation:
Immigration and Nationality Act; implementation
Correction, 9110, 9172
United States-Canada Free Trade Agreement Implementation Act of 1988; waiver of passport and visa requirements, 53375
Visa waiver pilot program, 24903, 50161

PROPOSED RULES

Federal claims collection:
Administrative and salary offset, 46880
Freedom of Information Act; implementation, 32626
Grants and cooperative agreements; uniform administrative requirements (OMB A-110 implementation), 44716
Personnel:
Retirements; former spouses benefits, 21854
Press building passes, 23656
Regulatory agenda, 14034, 42154
Victims of terrorism; compensation, 47970
Visas; immigrant documentation:
"Under-represented countries" natives; 10,000 visas issuance, 53003
Visas; nonimmigrant documentation:
United States-Canada Free Trade Agreement Implementation Act of 1988; waiver of passport and visa requirements, 48652
Visa waiver pilot program, 16975
Correction, 18022

NOTICES

Agency information collection activities under OMB review, 983, 7626, 9165, 19084, 23332, 25230, 28099, 33570
Arms Export Control Act; implementation (debarment list), 27097
Athens Defense Attache murder; Accountability Review Board, 29793
Berne Convention for Protection of Literary and Artistic Works; U.S.A. instrument of accession, 48748
Committees; establishment, renewal, termination, etc.:
Incidents in Tegucigalpa Accountability Review Board, 25037
Fishermen's Protective Act procedures:
Fishermen's Guaranty Fund; fee, 8540, 36686
Foreign Assistance Act; Presidential determination, 15163
Foreign assistance determinations:
Mozambique, 29300
Foreign Missions Act determinations:
Bulgaria; real estate properties acquisition in Washington, D.C., 41271
Gifts to Federal employees from foreign governments; listings, 7998
Grants and cooperative agreements; availability, etc.:
Discretionary grant programs; Soviet and Eastern European research and training, 21755
Man and biosphere program, 29540
Soviet-Eastern European studies program, 4925
Hague International Child Abduction Convention; implementation, 23843
High-risk exports standards; identification, 37382
Immigrant visa files; records disposal procedures, 4094
Inter-American Convention on Letters Rogatory; enters into force, 31132
International air cargo policy, 29407
International conferences:
Private-sector representatives on U.S. delegations, 2127, 28309
Lebanon; U.S. passport travel restrictions, 3476
Libya; U.S. passport travel restrictions, 49633
Meetings:
Antarctic Marine Living Resources Conservation Commission, 48364
Fine Arts Committee, 5676, 35145
Foreign Service Personnel System Commission, 35145
Historical Diplomatic Documentation Advisory Committee, 47897
Inter-American Tropical Tuna Commission, United States National Section Advisory Committee, 3476
International Commission for Conservation of Atlantic Tunas, United States National Section Advisory Committee, 39833
International Communications and Information Policy Advisory Committee, 40308
International Intellectual Property Advisory Committee, 15610, 50616
International Investment, Technology, and Development Advisory Committee, 23712
International Law Advisory Committee, 16208, 20713
International North Pacific Fisheries Commission, United States Section Advisory Committee, 35145
International Radio Consultative Committee, 1878, 27432, 43961, 46177, 47608, 48363, 48364, 51617
International Telegraph and Telephone Consultative Committee, 983, 2139, 2558, 5339, 5516, 6908, 8540, 10324, 10456, 10457, 15328, 15329, 22257, 24825, 30748, 33570, 36932, 43961, 44139, 47608, 50616, 51617

Oceans and International Environmental and Scientific Affairs Advisory Committee, 10325, 27432, 40540
Overseas Schools Advisory Council, 16834, 47608
Overseas Security Advisory Council, 10325, 39190
Private International Law Advisory Committee, 3476, 10456, 22256, 35577, 36528, 36688
Shipping Coordinating Committee, 1697, 1878, 2558, 2559, 5340, 5517, 5676, 7626, 9400, 9401, 10036, 10456, 11928, 15329, 20210, 22257, 27432, 29407, 29978, 32319, 33571, 35145, 39011, 39191, 40309, 41644, 45841, 50617, 51616
Soviet and Eastern European Studies Advisory Committee, 40309
UNESCO Reform Observation Panel, 6908
North Korea; acts of international terrorism support determination, 3477
Organization, functions, and authority delegations:
Assistant Secretary, Oceans and International Environmental and Scientific Affairs, 52558
Foreign Service, Director General, 46967
Inter-American Affairs, Assistant Secretary, 5072, 12092
Oceans and International Environmental and Scientific Affairs, Assistant Secretary, 29793
Secretary, 8540
Passports, foreign; validity:
List update—
Poland, 18646
Privacy Act; systems of records, 2798, 16208
Senior Executive Service:
Performance Review Board; membership, 2139, 38827
State Department Authorization Act determinations:
Displaced Tibetans; status, 29300

State Justice Institute

NOTICES

Grants, cooperative agreements, and contracts; guidelines, 600, 6494, 41444, 51368
Meetings; Sunshine Act, 4097, 6915, 18021, 29306, 38834, 48067

Statistical Reporting Service

See National Agricultural Statistics Service

Surface Mining Reclamation and Enforcement Office

RULES

Abandoned mine land reclamation fees; excess moisture content allowance, 19718
Federal surface coal mining programs:
Georgia et al., 4976
Tennessee, 49104
Federal/State cooperative agreements:
North Dakota, 11500
Indian lands program:
Abandon mine land reclamation plan submissions—
Navajo Nation, 17186
Initial and permanent regulatory programs:
Abandoned sites; definition, 24872
Coal preparation plants not located within permit area; performance standards, 47384
Individual civil penalties, 3664, 16016
Kansas, 39467
Kentucky, 39470
Performance bonds; bond release application, 994
Reinstatement of suspended rules; court order, 21764
Revegetation, 34636
Correction, 35953
Roads at surface and underground mining operations and coal exploration operations, 45190
Correction, 46976
Support facilities; definitions, 47378
Surface coal mining and reclamation operations; prime farmland, 40828
Correction, 43320
Surface coal mining and reclamation operations; State responses to ten-day notices, evaluation, 26728
Permanent program and abandoned mine land reclamation plan submissions:
Alabama, 25486, 32049
Alaska, 5159
Arkansas, 9881, 19903, 21450, 32220
California, 26570
Colorado, 52692
Hopi Tribe, 24262
Illinois, 43112
Indiana, 4392, 9316, 45459, 47950
Iowa, 49656
Kansas, 39085
Kentucky, 7735, 39259
Missouri, 5766, 22475, 43866
New Mexico, 4013
North Dakota, 2837, 22478, 26246, 39261
Ohio, 7737, 19283, 26592, 51542, 51543
Pennsylvania, 43437
Utah, 9885, 31324
Virginia, 7180, 22479
West Virginia, 32617
Permits and coal exploration systems:
Approval process requirements and definitions; ownership and control, 38868
Correction, 44144, 44694
Coal exploration operations; requirements, etc.; Tennessee, 52942
Coal mining operations; permits and permit processing requirements, 11606
Performance standards; impoundments, permanent, and temporary; design, construction, and inspection requirements, 43584
Correction, 48614, 50491
Surface and underground mining permit applications; probable hydrologic consequences determination, 36394
Surface coal mining and reclamation operations; coal exploration; jurisdiction termination, 44356
Surface coal mining areas; unsuitability criteria; substantial legal and financial commitments, definition, 26582

PROPOSED RULES

Coal mining operations; reclamation activities permit requirements, 36404
Federal/State cooperative agreements:
Ohio, 33150
Oklahoma, 50247
Indian lands program:
Coal leases; terms and conditions incorporated, 3992, 15064
Initial and permanent regulatory programs:
Coal extraction incidental to extraction of other minerals; exemption, 5430, 9777, 13415
Coal preparation plants not located within mine permit area; performance standards, 23526
Permits and permit processing, 29343
Permits for special categories of mining; agricultural activities and farming, 29310
Prime farmland, 9453, 11685
Special categories of mining; surface mining activities; underground mining activities, etc., 43970, 52433
Support facilities; definitions, 23522
Underground coal mining surface impacts; prohibitions applicability, 52374
Mining and mineral resources research institute program; redesignation of regulations, 36582
Permanent program and abandoned mine land reclamation plan submissions:
Arkansas, 24320
Colorado, 7211, 23660, 39105, 50244
Crow Tribe, 42976
Illinois, 42973
Indiana, 8469, 16560, 47224
Iowa, 10397, 26606, 27362
Kansas, 9669, 21494, 43449
Kentucky, 5802, 7212, 23287, 24957, 32922
Louisiana, 8222, 20338
Missouri, 5804, 15702, 30449, 34128, 43450
New Mexico, 10398, 23415, 44202, 49561, 50245
North Dakota, 8933, 26280, 50246, 51845
Ohio, 11887, 12705, 22503, 29746, 36585, 41208, 47225
Oklahoma, 3050, 19934, 24321
Pennsylvania, 39316, 39489, 50424
Tennessee, 26566
Texas, 4645, 37599
Utah, 20338
Virginia, 5002, 18576, 30450, 42974
West Virginia, 11888
Permits and coal exploration systems:
Application fee collection, etc., 17568, 24101, 27361
Coal exploration operations; requirements, etc.; Tennessee, 23532

NOTICES

Agency information collection activities under OMB review, 15146, 17986, 20693, 22058, 25701, 26326, 27574, 27772, 28275, 29285, 29787, 33884, 36659, 43275, 45828, 50472
Environmental statements; availability, etc.:
Big Sky Area B mine, MT, 29091, 30379
Big Sky Mine, MT, 45992
Dry Fork Mine, WY, 12830
Surface coal mining operations; unsuitable lands; petitions, designations, etc.:
Tennessee, 12196, 32115
Washington, 35565
Unexpended State abandoned mine land reclamation funds transfer; Tennessee, 7407, 22584

Tennessee Valley Authority

RULES

Administrative cost recovery, 2826
Conflict of interests, 40217
Freedom of Information Act; implementation, 31315
Uniform fee schedule and administrative guidelines, 405
Nondiscrimination on basis of handicap in federally-conducted programs and activities, 39081
Privacy Act; implementation, 30252

PROPOSED RULES
Regulatory agenda, 14536, 42688
Relocation assistance and real property acquisition:
Uniform cost-effective policies and procedures, 27598, 28239

NOTICES
Agency information collection activities under OMB review, 462, 12492, 14879, 50485, 53114, 53115
Meetings; Sunshine Act, 655, 3661, 8300, 12746, 17307, 20938, 21546, 24169, 24549, 27104, 31957, 34367, 34870, 37391, 40542, 44974, 48067
Privacy Act; systems of records, 10970, 30894, 43504

Textile Agreements Implementation Committee

See Committee for the Implementation of Textile Agreements

Toxic Substances and Disease Registry Agency

See Agency for Toxic Substances and Disease Registry

Trade Representative, Office of United States

NOTICES
Bilateral subsidies code commitments; study, 44542
Canada:
Automative components; duty remission programs, 47897
China accession to General Agreement on Tariffs and Trade (GATT), 25038
Committees; establishment, renewal, termination, etc.:
Intergovernmental Policy Advisory Committee, 11924
Investment Policy Advisory Committee, 11924
Services Policy Advisory Committee, 10310
Trade Policy Matters Industry Advisory Committees, 9721
Costa Rica accession to General Agreement on Tariffs and Trade (GATT), 5072
Customs Cooperation Council, Harmonized System Committee; U.S. participation, 45646
European Community; increased duties on certain products, 53115
Federal public works procurements prohibitions; compliance determination (P.L. 100-202), 2140, 30159
Generalized System of Preferences:
Articles eligible for duty-free treatment, etc., 5504, 7462, 11580, 11581, 19856, 39576, 40804
Country practice petitions; annual review and hearings, 33208, 35189
Imports information during first 10 months (1987), 1302
International Trade Commission review of petitions, etc., 27433
Petitions accepted for annual review, 45647
Government procurement agreement:
Amendments, effective date, 3285
Application determination—
Dollar equivalent of special drawing right units, 3284
Harmonized Tariff Schedule of the United States:
Tropical products, 30920, 32323
Import quotas and exclusions, etc.:
Ammonium paratungstate and tungstic acid from China, 13207
Beef, high quality; Korean import restrictions, 10995
High intensity retroreflective sheeting, 28928
India almonds case terminated, 21757
Minoxidil powder, salts, and compositions for use in hair treatment, 38134
Nonwoven gas filter elements, 38134
Specialty steel import relief, 1536, 27446, 27923, 52897
Sugar; allocation determination, 51335
Japan:
Architectural, engineering, and construction service persons; barriers, 47897
Fresh oranges and orange juice—
Import restriction investigation terminated, 25714
Restrictions on imports, 20706
Korea:
Cigarette market; access restrictions, 4926
Investigation terminated, 20406
Patent practices; investigation, 22758
Patent rights, obtaining and enforcing; information request, 26706
Wine market restrictions, 22607
Meetings:
Intergovernmental Policy Advisory Committee, 41271
Investment Policy Advisory Committee, 5073, 17997, 27592, 34868, 44542
Services Policy Advisory Committee, 5073, 25401, 34868, 44542
Trade Negotiations Advisory Committee, 297, 14885, 25401
Trade Policy and Negotiations Advisory Committee, 41271
Senior Executive Service:
Performance Review Board; membership, 47596
Unfair trade practices, petitions, etc.:
Argentina; intellectual property protection for pharmaceuticals; investigation, 37668
Brazil; pharmaceuticals and fine chemicals, 28100, 30894
European Community; oilseeds case; investigation, 984
Icicle Seafoods et al., 33207
Rice Council for Market Development et al.; Japanese market barriers to U.S. rice exports, 44970
United States-Canada Free-Trade Agreement; antidumping and countervailing duty determinations; applications and nominations to review panel, 39188, 43059

Transportation Department

See also Coast Guard; Commercial Space Transportation Office; Federal Aviation Administration; Federal Highway Administration; Federal Railroad Administration; Maritime Administration; National Highway Traffic Safety Administration; Research and Special Programs Administration; Saint Lawrence Seaway Development Corporation; Urban Mass Transportation Administration

RULES
Acquisition regulations, 28396, 30176
Correction, 31006, 34301
Aviation proceedings:
Air carriers names, etc.; use and change, 17921
Air taxi operations exemptions, 48524
Airline service quality performance, 27676
Foreign and U.S. carriers; traffic and capacity statistics report; service segment and charter data collection; T-100 system, 52404
Tariffs; filing, posting, and publishing international tariffs electronically by U.S. and foreign air carriers, 52675
Traffic and capacity statistics report; collection of service segment and charter data; foreign and U.S. air carriers, 46284
Contract Appeals Board procedure rules (acquisition regulations), 34104
Debarment and suspension (nonprocurement), 19161, 34474
Drug testing programs, workplace; procedures, 47002
Employee responsibilities and conduct; participation in frequent flyer or similar program, 16414
Federal claims collection:
Administrative offset, 51237
Salary offset, 4170, 51279
Freedom of Information Act; implementation:
Uniform fee schedule and administrative guidelines, 30265
Grants and cooperative agreements to State and local governments; uniform administrative requirements (OMB A-102 implementation), 8034
Minority business enterprises participation in DOT programs; application to FAA airport financial assistance program, 18285
Organization, functions, and authority delegations:
Aviation Information Management Office, Director, 51750
Federal Aviation Administrator; smoking on airline flights, 10250
Federal Highway Administrator et al., 15844
Federal Highway Administrator; uniform relocation assistance and real property acquisition, 10251
National Highway Traffic Safety Administrator, 23121
Practice and procedure:
Documentary Services Division; operating hours, 16700
Program Fraud Civil Remedies Act; implementation, 880
Public works contracts denial to suppliers of goods and services of countries that deny procurement market access to U.S. contractors, 19914
Relocation assistance and real property acquisition:
Uniform cost-effective policies and procedures; correction, 467
Veterans education; Selected Reserve members educational assistance, 34739

PROPOSED RULES
Acquisition regulations, 3222
Aviation proceedings:
Air taxi operations exemptions, 12774
Essential air service; reductions, 50233
International airline prices; rebating enforcement policy, 41353
Tariffs; filing, posting, and publishing international tariffs electronically by U.S. and foreign air carriers, 27351

Uniform system of accounts and reports for large certificated air carriers—
Generally accepted accounting principles (GAAP); update, 9653
Federal claims collection; administrative offset, 4180
Grants and cooperative agreements; uniform administrative requirements (OMB A-110 implementation), 44716
Human subjects, protection; model policy, 45661
Correction, 46745
Nondiscrimination on basis on federally-assisted programs and actitivies of handicap:
Air travel, 23574, 36997
Federally-assisted programs and activities, 23778
Regulatory agenda, 14040, 42158
Tariffs; electronic filing, 25615

NOTICES

Agency information collection activities under OMB review, 3477, 6908, 13042, 18003, 25234, 29300, 38827, 45843, 51618
Aviation proceedings:
Agreements filed; weekly receipts, 590, 1088, 2798, 5850, 7068, 8017, 9018, 16492, 28744
Certificates of public convenience and necessity and foreign air carrier permits; weekly applications, 650, 1974, 2799, 3478, 4492, 5239, 5850, 7069, 8018, 9018, 10030, 10995, 12861, 13459, 15610, 16492, 17295, 18943, 19847, 20714, 22258, 23164, 25038, 25718, 27098, 27918, 28744, 29541, 30748, 31950, 32965, 34358, 34864, 35405, 36385, 37382, 38401, 39573, 40540, 40820, 41435, 43961, 44693, 45842, 46967, 48054, 49002, 49814, 51186, 51946
Hearings, etc.—
Air LA, 17133
Air North America, Inc., 9019
Air Southeast, Inc., 24546
Air Vegas, Inc., 49634
Airplanes, Inc., 3804
Aleutian markets bush service mail rates, 14879
Blue Bell, Inc., et al., 15481
Brazil cargo charter authorizations, 16609
ChartAir, Inc., 16492
China Airlines, Ltd., 16332
Cohlmia Aviation, 24547
Denham Aircraft Service Corp. II, 16926
Emerald Tours, Ltd., et al., 24164
Enterprise Airlines, Inc., 7069
Executive Air Charter, Inc., 1879
Express Air, Inc., 22417
Florida Air Transport, Inc., 27789
Galaxy Airlines, Inc., 2899
GCS Air Service, Inc., 590
Havasu Airlines, 30365
Holiday Airlines, 14879
International Jet Airlines, 5073
Intra-Alaska bush service mail rates investigation, 12216
Iowa Airways, Inc., 37075
Japan charter authorization proceeding, 16610
Laredo Air, Inc., 11392
Mohawk Airlines, 51620
Nay, Robert O., et al., 39191, 39709
Qwest Air, 7069
Redwing Airways, Inc., 14880
Renown Aviation, Inc., 24164
Samoa Aviation, Inc., 49634
Seattle/Portland-Japan service case, 1088
SFO Helicopter, Inc., 29542
Sunworld International Airways, Inc., 18943
Texas Air Corp. et al., 12859
Texas Air-Eastern acquisition case, 14880
Trans World Express, 24547
Tri Air Freight, Inc., 11392
United Express, 591
U.S.-Argentina all-cargo exemption proceeding, 38135
U.S.-Australia service proceeding, 52907
U.S.-Japan charter authorization proceeding, 10996, 12861, 12862
U.S.-Mexico air transportation operations, 28745, 34358, 43069
U.S.-Mexico all-cargo service proceeding, 48054, 49265
U.S.-Venezuela all-cargo exemption proceeding, 6215
Varig, S.A., 16834
Westates Airlines, Inc., 11392
Wings West Airlines, Inc., 35249
Wrangell Air, 39191
International air cargo policy, 29407
International cargo flexibility level adjustment, 13373, 40541
Logan International Airport, Boston, MA; landing fee structure complaints review responsibility, 15943
Standard foreign fare level—
Index adjustment factors, 5073, 12638, 20714, 28488, 40541, 50485
Tariff filings; bulk contract fare marketers exemption, 34865
Carriage of Goods by Sea Act; revisions, 45842
Committees; establishment, renewal, termination, etc.:
Commercial Space Transportation Advisory Committee, 15944
Electronic Tariff Filing System Advisory Committee, 52908
Grants and cooperative agreements; availability, etc.:
University transportation centers program, 297, 34865
Meetings:
Carriage of Goods By Sea Act; revisions, 37075
Commercial Space Transportation Advisory Committee, 15944, 49004
Minority Business Resource Center Advisory Committee, 5850, 39011
Privacy Act:
Systems of records, 2899, 6053, 8018, 29104, 30900,41436, 45179, 52908
Senior Executive Service:
Performance Review Boards; membership, 36932

Travel and Tourism Administration

NOTICES

Meetings:
Travel and Tourism Advisory Board, 3617, 21884, 38317

Treasury Department

See also Alcohol, Tobacco and Firearms Bureau; Comptroller of the Currency; Customs Service; Fiscal Service; Foreign Assets Control Office; Internal Revenue Service; Secret Service; United States Mint

RULES

Acquisition regulations:
Protests; submission and disposition, 12770
Conflict of interests, 52090
Currency and foreign transactions; financial reporting and recordkeeping requirements:
Bank Secrecy Act; implementation—
Administrative rulings; revoked interpretations, 40062
Foreign financial agencies, 10071
Postal money orders exceeding $10,000, 776
Technical amendments, 4137, 5080
Currency transactions with casinos; bank reporting exemptions withdrawn, 32221
Debarment and suspension (nonprocurement), 34474
Federal claims collection:
Administrative offset, 16702
Foreign military sales loans made by Defense Department and Federal Financing Bank; prepayment provisions, 9728, 25422
Government Securities Act; implementation, 28978

PROPOSED RULES

Currency and foreign transactions; financial reporting and recordkeeping requirements:
Anti-Drug Abuse Act; implementation—
Identification requirements for purchasers of bank checks, cashier's checks, traveler's checks, and money orders, 51846
Bank Secrecy Act; implementation—
Anti-structuring provisions by financial institutions, 7948
Cash purchases under $10,000, 6011
Casinos, 11513, 31370, 32323, 43736, 48551
Domestic currency transactions and structuring definition, 23289
Identification requirements for purchasers of bank checks, cashier's checks, traveler's checks, and money orders, 51846
Merchant shippers; exemption rescission, 50039
Monetary instruments; international transportation and receipt, 45774, 46634, 49378
Government Securities Act; implementation, 8598, 12428
Practice before Internal Revenue Service; enrolled agent, 9952
Regulatory agenda, 14180, 42316

NOTICES

Agency information collection activities under OMB review, 93, 299, 594, 595, 988, 1437, 1885, 1977, 2141, 2665, 2805–2807, 3114, 3115, 3288, 3289, 3805, 3977, 4255, 4256, 4494, 4495, 5077, 5078, 5340, 5851, 6055, 6215, 6216, 7069, 7070, 7290, , 7628, 8023, 8840, 9020, 9021, 9402, 9565, 10031, 10032, 10458, 10997, 10998, 11586, 11587, 11727, 12862, 13376, 13460, 15166, 15167, 15489, 15616, 16336, 16510, 16611, 17815, 17816, 18649, 19085, 19852, 19853, 20409, 20715, 21961, 21962, 22065, 22262, 22420, 23335, 23336, 23482, 23844, 24547, 24548, 25040, 25041, 25719, 26125, 26929, 27099, 27447, 27795, 27919, 28326, 28752, 28753, 29110, 29412, 29543–29545, 29985, 30160, 30161,

30749, 30750, 31135, 31796, 31797, 31954, 32138, 32139, 32319, 32809, 32810, 33210, 33211, 33893, 33894, 34190, 34365, 34631, 35146, 35249, 35949, 36387, 36942, 37077, 37669, 37903, 37904, 38404, 39191–39192, 39574–39576, 39836, 40163, 40541, 41274, 41275, 41438, 41439, 43794, 43795, 43963, 44281, 44282, 44547, 44973, 45849, 45850, 46010, 46181, 46527, 46528, 46739, 46740, 47291, 47897, 47898, 48611, 48750, 48751, 49005, 49372, 49634, 49961, 49962, 50153, 50349, 50487, 51187, 51188, 52561, 52910
Bonds, Treasury:
2017 series, 3480
2018 series, 17296, 18190, 47292, 48365
Boycotts, international:
Countries requiring cooperation; list, 771, 10326, 28110, 39398, 51622
Cable television industry and motor vehicles manufacture assets use; depreciation analysis; meetings, etc., 28328
Committees; establishment, renewal, termination, etc.:
Art Advisory Panel (IRS), 2807
Customs Commercial Operations Advisory Committee, 10183
Foreign insurance companies conducting life insurance business in United States; instructions for computing estimated tax and installment payments of estimated 1988 tax, 12493
Fruit and nut trees, assets used in radio and television broadcasting, airplanes and assets used in air transport services, etc.; depreciation analysis; meetings, etc., 5241
Meetings:
Customs Commercial Operations Advisory Committee, 45416
Debt Management Advisory Committee, 463, 11727, 26125, 39399
National Center for State and Local Law Enforcement Training Advisory Committee, 19364, 36693
Notes, Treasury:
A-1998 series, 3482, 4815
AB-1990 series, 18944, 20715
AC-1990 series, 23332, 25720
AD-1990 series, 28326, 29413
AE-1990 series, 32811, 34191
AF-1990 series, 38404, 39399
AG-1989 series, 463
AG-1990 series, 43795, 44693
AH-1990 series, 49004
AH-1990 series, 48060
AJ-1990 series, 52911
B-1998 series, 17300, 18191
C-1998 series, 30507, 31412
D-1998 series, 45649, 46528
E-1995 series, 299, 1535
F-1995 series, 12224, 13045
G-1995 series, 26554, 27447
H-1994 series, 49004
H-1994 series, 48061
H-1995 series, 40312, 41275
K-1993 series, 5677, 7290
L-1993 series, 18945, 20715
M-1992 series, 9566, 10582
M-1993 series, 32812, 34191
N-1992 series, 23334, 25720
P-1992 series, 38405, 39399
Q-1991 series, 463
Q-1992 series, 52912
R-1991 series, 3486, 4815
S-1991 series, 17304, 18190, 18191
T-1991 series, 30505, 31412
U-1991 series, 45648, 46528
W-1990 series, 2561, 3289
X-1990 series, 5679, 7290
Y-1990 series, 9565, 10582
Z-1990 series, 15489, 16336
Organization, functions, and authority delegations:
Inspector General Office, 21758
Secretary (National Security) et al., 21760
Privacy Act; systems of records, 5340, 6252
Senior Executive Service:
Departmental Offices Performance Review Board; membership, 5680, 30751
Departmental Performance Review Board; membership, 41275
Legal Division Performance Review Board; membership, 29413
Tax treaties, income; various countries:
France, 4256
Spain, 2563

Truman, Harry S., Scholarship Foundation

See Harry S. Truman Scholarship Foundation

Uniformed Services University of the Health Sciences

NOTICES
Meetings; Sunshine Act, 11394, 25047, 39402

United States Information Agency

RULES
Audiovisual materials; world-wide free flow (export-import), 45079, 47674
Debarment and suspension (nonprocurement), 19161, 34474
Exchange visitor program:
Exchange Visitor Waiver Board and Exchange Visitor Program Designation Suspension and Revocation Board; functions, 10528
Home residency requirement appeals or waiver requests; policy statement, 43863
Service of process, 50514
PROPOSED RULES
Grants and cooperative agreements; uniform administrative requirements (OMB A-110 implementation), 44716
NOTICES
Agency information collection activities under OMB review, 300, 13213, 27796, 28489, 38407
Art objects, importation for exhibition:
Art in the Old Country, 10032
Art of Paolo Veronese 1518-1588, 33211
Art of Paul Gauguin, 7071
Art of Zen, 52570
Cezanne: The Early Years (1859-1872), 52570
Cleopatra's Egypt: Age of the Ptolemies, 35147
Crossroads of Continents: Cultures of Siberia and Alaska, 2142, 6056
Degas, 26710
Dutch and Flemish Paintings from the Hermitage, 6056
Early Poussin in Rome: The Origins of French Classicism, 989
Faces of Swedish Design, 6914
From Queen to Empress, 46974
From the Land of Dragons, 22263
German Expressionism 1915-1925: The Second Generation, 31955
Holy Image, Holy Space: Byzantine Icons from Greece, 27919
House of Timur: Princely Arts in Fifteenth Century Iran and Central Asia, 32139
Japan: The Shaping of 'Daimyo' Culture 1185-1868 and the Art of the Tea Ceremony, 35147
Masterpieces from the Von der Heydt-Museum, 32139
Masterworks from Munich, 12494
Masterworks of Ming and Qing Painting from Forbidden City, 51027
Michelangelo: Draftsman, Architect, 33211
New Sweden Colony, 1699
Olga Milles Emerges, 10998
Painting in Renaissance Siena: 1420-1500, 47296
Pastoral Landscape: The Legacy of Venice and Pastoral Landscape: The Modern Vision, 33212
Photographs of Josef Sudek, 8295
Prints and Paintings of Albin Brunovsky, 8296
Prosperous Past: Dutch Still Life Paintings from Golden Age, 29798
Romantic Spirit: German Drawings, 1780-1850, from German Democratic Republic, 41012
Russian and Soviet Paintings, 1900-1930: Selections from State Tretyakov Gallery, Moscow, and State Russian Museum, Leningrad, 23165
Sign and a Witness: 2000 Years of Hebrew Books and Illuminated Manuscripts, 35578
Son of Heaven: Imperial Arts of China, 25720
Soviet Union exhibit, 2807
Sweden: A Royal Treasury 1550-1700, 1099
Tenth Anniversary of East Building, 16511
Tuscan Drawings of the Sixteenth Century from the Uffizi: Fra Bartholommeo to Cigoli, 33212
Umberto Boccioni: A Retrospective, 26127
Cultural property:
Bolivia; ethnological material request, 18191
Exchange-visitor program:
Skills list, 50619
Grants and coopeative agreements; availability, etc.:
American studies; summer institute, 43506
Central American Program of Undergraduate Scholarships (CAMPUS), 37383
Educational exchanges with Eastern Europe, 14883
Fulbright teacher exchange program, 301, 30903
Private non-profit organizations in support of international educational and cultural activities, 6218, 8541, 10326, 11393, 11587, 12094, 13460, 15769, 18020, 19085, 20062, 21544, 24397, 25045, 26127, 28489, 29413, 30751, 32815, 38136
University affiliations program, 30375, 34191, 35578
Grants and cooperative agreements; availability, etc.:
Educational exchanges with USSR, Central and Eastern Europe, and Yugoslavia, 52570
Fulbright Teacher Exchange Orientation Program, 49815
Private non-profit organizations in support of international educational and cultural activities, 46011

Summer English Teaching Institute for South African educators, 48063
University affiliations program, 30375, 34191
Youth exchange program, 49266
Meetings:
Book and Library Advisory Committee, 1437, 16209, 33212
Cultural Property Advisory Committee, 16511, 18191, 27796
English Teaching Advisory Panel, 2563, 44141
Private Sector Committees, 44693
Public Diplomacy, U.S. Advisory Commission, 1099, 3659, 7463, 11935, 17135, 19365, 26366, 33212, 40164, 44141, 50154
Radio Broadcasting to Cuba Advisory Board, 1535, 15770, 27258, 44547
Radio Engineering Advisory Committee, 20410, 47898
Voice of America Broadcast Advisory Committee, 10327, 33212
Senior Executive Service:
Performance review Board; membership, 36388

United States Institute of Peace

NOTICES
Bylaws, 22420
Grant and cooperative agreement awards:
Albert Einstein Institution et al., 49816
Jennings Randolph Program for International Peace; fellowships, 49816
Grants and cooperative agreements; availability, etc.:
Jennings Randolph Program for International Peace, 49267
Regional conflict management and resolution in developing world (Africa, Asia, Latin America, and Middle East), 51947
Role of deterrence in avoiding war, etc., 28328
Meetings; Sunshine Act, 596, 1889, 3806, 9569, 13216, 20717, 25568, 29987, 35254, 36944, 43077, 45185, 48366, 49008, 49374

United States Mint

NOTICES
Coin production; procurement determination, 31955

United States Sentencing Commission

NOTICES
Hearings, 32815, 35407, 41644
Sentencing guidelines and policy statements for Federal courts, 1286, 5104, 15530, 16337

Urban Mass Transportation Administration

RULES
Buy American requirements:
Waivers; technical amendment, 617
Charter services, 53348
Federally funded mass transportation operations; drug use control, 47156
PROPOSED RULES
Air quality procedures, 35178
Buses, federally financed; safety requirements; withdrawn, 35341
Buy American requirements:
Amendments, 32994, 43457
Audio-visual training equipment waiver, 18320
Capital leases, 18222
Correction, 23340
Charter services, , 18964, 20660
Federally funded mass transit operations; drug use control, 25910
Hearings, 28025, 26289
Grants; technology introduction program and innovative techniques and methods; solicitation procedures, 34560
Rolling stock purchases; pre-award and post-delivery audits, 40850
NOTICES
Buy American requirements:
Waivers, 12223, 12224, 22418
Environmental statements; availability, etc.:
Atlanta, GA, 9563
Austin, TX, 1976
Massachusetts Bay Transportation Authority, Boston, MA, 10996
Spine Line Corridor, Pittsburgh, PA, 8022
Grants; UMTA sections 3 and 9 obligations:
Formula grant apportionments; 1988 FY, 2948
Los Angeles County Transportation Commission, CA, et al., 3286, 28933
Metropolitan Transit Authority, Houston, TX, et al., 9724
Peninsula Transportation District Commission, VA, et al., 15767
Phoenix, AZ, et al., 47609
Regional Transportation Authority, Commuter Rail Division, Chicago, IL, 32491
San Francisco Public Utilities Commission, CA, et al., 50348
Vail, CO, et al., 26709
Grants; UMTA sections 9 and 18 obligations:
Formula grant apportionments; 1989 FY, 40168
Urban mass transportation programs:
Legal opinions summary, 11624

Veterans Administration

RULES
Acquisition regulations, 7755, 9630
Construction contracting procedures, 1630
Correction, 2669
Cost comparison (OMB Circular A-76 implementation), 43209
Correction, 46872, 48615
Adjudication; pensions, compensation, dependency, etc.:
Active military service, 45906
Automobile allowance and adaptive equipment eligibility, and devices to overcome deafness, 46606
Benefits eligibility improvements, 23234
Correction, 24831
Certified active military service, 16875
Forfeiture, 17933
Homeless claimants, 22652
Improved pension; payment frequency, 7902
Miscellaneous amendments, 3206
Authority delegations:
General Counsel, 49879
Debarment and suspension (nonprocurement), 19161, 34474
Disabilities rating schedule:
Central visual acuity impairment ratings table; correction, 50955
Diplopia (double vision) evaluations, 30261
Hearing loss evaluation; correction, 24938
Mental disorders; nomenclature and descriptive terms, 21
Correction, 1441
Fiduciary activities:
Burial arrangement; federally appointed fiduciary authority on behalf of incompetent beneficiary, etc., 20618
Freedom of Information Act; implementation, 9442
Uniform fee schedule and administrative guidelines, 10375
Grants and cooperative agreements to State and local governments; uniform administrative requirements (OMB A-102 implementation), 8034
Legal Services, General Counsel; organizations, representatives, attorneys, and agents recognition, 52416
Life Insurance, National Service:
Interest rate adjustments, 17465
Loan guaranty:
Credit reports on proposed reamortizations, claims under guaranty and repurchased vendee loans, 34294
Defaulted loans; termination proceedings, 4977
Correction, 42950
Interest rates, 3207, 11502, 18982, 44400, 51550
Late fees collection and interest penalties on funding fees, 27047
Legal services incurred in terminating loan; maximum reimbursement increase, 27048
Loan claims payment, 1349
Medical benefits:
Bereavement counseling, 7185
Claimants and beneficiaries transportation, 1755
Community nursing home care facilities use, 13120
Eligibility categories; evidence of inability to defray necessary medical expenses; correction, 9627, 32390
Nondiscrimination on basis of handicap in federally-conducted programs and activities, 25872
Parking fees at VA medical facilities, 25489
Program Fraud Civil Remedies Act; implementation, 16704
Servicemen's and Veterans' Group Life Insurance; eligibility, 17698, 37756
Vocational rehabilitation and education:
Benefits election, 879
Independent living services program, 50955
Veterans education—
All volunteer force educational assistance program, 1756, 3207
Course withdrawal under mitigating circumstances; clarification, 28883, 32390
Delimiting date determination, 19298
Educational assistance test program rates, etc., 50520
Educational benefits payment method, 48549
Entitlement transfer to dependents, 1779
Job training program; administrative review for employers, 7183
Job training program; deadline extension, 4848, 16257
New pension recipients; vocational training temporary program, 4396
Overpayments; administrative errors, 17466
Post-Vietnam era veterans educational assistance program, 616, 34494

BEST COPY AVAILABLE

Refresher, remedial, and deficiency courses; entitlement charges, 5769
Selected Reserve members; educational assistance, 34739
Vocational Rehabilitation and Counseling Officer; discontinuance actions, special review, 32619

PROPOSED RULES

Acquisition regulations
Cost comparison (OMB Circular A-76 implementation), 5201
Packaging requirements; estimated quantities, 24106
Adjudication; pensions, compensation, dependency, etc.:
Automobile allowance and adaptive equipment eligibility and devices to overcome deafness, 28020
Dependent establishment; suitable evidence, 36586
Dioxin exposure claims, 48551
Correction, 50547
Education; basic eligibility determinations, 46635
Impaired hearing; determination of service connection, 32627
Presumptive service connection; diseases expansion, 50547
Prisoner of war, former; definitions, 46634
Procedural due process rights and retroactive awards eligibility criteria, 37797
Correction, 40544
Board of Veterans Appeals:
Legal interns, law students, and paralegals; status; rules of practice, 20653
Disabilities rating schedule:
Systemic diseases (AIDS, ARC, and HIV antibody positive), 18099
Correction, 19856
Freedom of Information Act; implementation
Confidential commercial information; predisclosure notification procedures, 45944
General Counsel; legal opinions, 8471
Grants and cooperative agreements; uniform administrative requirements (OMB A-110 implementation), 44716
Human subjects, protection; model policy, 45661
Correction, 46745
Inventions by VA employees as coinventors in research supported by nonprofit organizations and small businesses; contractor obligations, 4858
Life insurance, National Service:
"RS" term premiums cap, 39750
Loan guaranty:
Legal services incurred in terminating loan; maximum reimbursement increase, 1378
Manufactured home dealers and manufactured home park owner/operators, employees; and real estate brokers and agents; suspension for fraud or misrepresentation, 40742
Medical benefits:
Community residential care, 9778
Contract medical care; non-federal hospital payment reimbursement rates, 47726
Quality assurance program; confidentiality, 43452
Parking fees at medical facilities, 8934
Correction, 9848
Regulatory agenda, 14540, 42690
Correction, 43905
Relocation assistance and real property acquisition:
Uniform cost-effective policies and procedures, 27598, 28239
Servicemen's and Veterans' Group Life Insurance; eligibility, 17476
Vocational rehabilitation and education:
Educational assistance benefits, 30314
Employment services for eligible veterans, 2855
Independent living services program, 9125
Veterans education—
85-15 percent ratio requirement; waiver, 27533
Course withdrawal under mitigating circumstances; clarification, 5806
Delimiting date determination, 620
Education benefits forfeiture, 27054
Educational assistance test program rates, etc., 16884
Nonstandard terms; training time determination, 39490
Post-Vietnam era veterans educational assistance program, 4186, 5433, 5684
Vocational Rehabilitation and Counseling Officer; discontinuance actions, special review, 1042

NOTICES

Advisory committees; annual reports; availability, 2807, 15616, 31413
Special Medical Advisory Group, 8024
Agency information collection activities under OMB review, 650, 989, 1977, 3487, 3659, 8543, 9170, 11728, 14885, 14886, 15945, 16511, 16928, 16929, 17135, 18191, 18649, 20410, 20935, 20936, 22760, 25237, 26710, 27101, 29110, 29304, 32492, 32816, 34365, 36693, 37904, 38831, 39193, 39400, 43316, 43508, 44283, 45417, 45418, 45654, 46011, 46740, 50619, 53117, 53118
Committees; establishment, renewal, termination, etc.:
Automated Data Processing Systems Advisory Committee, 20410
Career Development Committee, 20410
Cooperative Studies Evaluation Committee, 17816
Environmental Hazards Advisory Committee, 45183
Geriatrics and Gerontology Advisory Committee, 34191
Merit Review Boards, 7071
Rehabilitation Advisory Committee, 46741
Scientific Review and Evaluation Board for Research and Development Advisory Committee, 38832
Special Medical Advisory Group, 989
Committees; establishment, renewal, terminations, etc.:
Native American Veterans Advisory Committee, 29110
Cost-of-living adjustments and headstone or marker allowance rate, 43964
Environmental statements; availability, etc.:
East Central area, FL, 25566
New national cemeteries; establishment, 27919
Medical care reimbursement rates; 1989 FY, 46741
Meetings:
Administrator's Educational Assistance Advisory Committee, 31413
Career Development Committee, 10458, 31413
Cemeteries and Memorials Advisory Committee, 10998
Commission to Assess Veterans' Education Policy, 595, 5851
Cooperative Studies Evaluation Committee, 8841, 32968
Environmental Hazards Advisory Committee, 1438, 17001, 38407, 41439
Former Prisoners of War Advisory Committee, 1535
Geriatrics and Gerontology Advisory Committee, 12863, 31413
Health-Related Effects of Herbicides Advisory Committee, 4495, 34366
Health Service Research and Development Scientific Review and Evaluation Board, 20411
Medical Research Service Merit Review Boards, 5517, 32968
National Vietnam Veterans Readjustment Study Scientific Advisory Committee, 7291, 31798, 41439
Native American Veterans Advisory Committee, 31955
Rehabilitation Advisory Committee, 1535, 20411, 31413
Rehabilitation Research and Development Scientific Review and Evaluation Board, 21962, 51188
Special Medical Advisory Group, 4815, 23337, 47612
Structural Safety of Veterans Administration Facilities Advisory Committee, 10459
Vietnam Veterans Readjustment Problems Advisory Committee, 1536, 14886, 27101, 45183
Voluntary Service National Advisory Committee, 29111
Wage Committee, 1536, 9170, 19365, 36693
Women Veterans Advisory Committee, 2564, 38408
Nondiscrimination in Federally assisted programs; age distinctions review, 6728
Per diem rates for eligible veterans in State homes, 50620
Privacy Act:
Computer matching programs, 15616, 19853, 28329
Systems of records, 19085, 23845, 25238, 27258, 46741, 49818
Reports, program evaluation; availability, etc.:
Education program approval process, 36388
Herbicides containing dioxin or ionizing radiation, exposure effects; scientific studies, 39709
Library service program, 13213
Oral health concerns of aging veteran, 14886
Surgical program, 45418
Therapeutic work programs, 18192
Senior Executive Service:
Performance Review Boards; membership, 46742

Veterans Employment and Training, Office of Assistant Secretary

NOTICES

Grants and cooperative agreements; availability, etc.:
Homeless veterans reintegration project; preapplication procedures, 12088, 15751

Job Training Partnership Act—
Employment and training programs operation, 2100, 6207
Meetings:
Veterans' Employment Committee, 7427, 12481, 22235, 36132, 49797

Wage and Hour Division

RULES
Employee Polygraph Protection Act; implementation, 41494
Correction, 43320
Homeworkers; employment in industries; restrictions and recordkeeping requirements, 45706
Correction, 46530
Labor standards on projects or productions assisted by grants from National Endowments for the Arts and the Humanities, 23540
Correction, 24171
Seasonal agricultural workers; employers' reporting and employment requirements, 35154
Walsh-Healey Public Contracts Act:
Small business determination procedures, 7741

PROPOSED RULES
Fair Labor Standards Act:
Workers with disabilities under special certificates; employment, 18234, 43899
Correction, 45657
Homeworkers; employment in industries, 10342, 15063
Correction, 11590, 12497
Women's apparel industry, 53344
Seasonal agricultural workers; employers' reporting and employment requirements, 27304

NOTICES
Fair value or reasonable cost of facilities furnished to employees, 23319
Learners, certificates authorizing employment at special minimum wages, 5844, 15476
Meetings:
Child Labor Advisory Committee, 4788, 15751, 19348, 22235, 24380, 25392, 29790, 37660

Western Area Power Administration

NOTICES
Environmental statements; availability, etc.:
Boulder Canyon Project, AZ and NV; hydropower development, 26893, 45826
California-Oregon and Los Banos-Gates transmission projects, 7019
California-Oregon Transmission Project, 17749
Sidney-North Yuma 230-kV transmission line project, CO and NE, 12584
Floodplain and wetlands protection; environmental review determinations; availability, etc.:
Limestone-Gering-McGrew 69-kV transmission line project, WY and NE, 36367
Grant and cooperative agreement awards:
Colorado Office of Energy Conservation Mutual Assistance Program, 48720
Grants and cooperative agreements; availability, etc.:
Irrigation efficiency program, CO, 16779
Power marketing plans, etc.:
Amistad and Falcon projects, 12584
Navajo Generating Station, AZ, 8264, 17102
Pick-Sloan Missouri Basin Program-Western Division and Fryingpan-Arkansas Project, CO, 52781
Power rate adjustments:
Boulder Canyon Project, NV, 23446, 29085, 38779, 48584
Central Valley Project, CA, 8268
Navajo Generating Station, AZ, 8264
Parker-Davis Project, CO and NV, 48306
Pick-Sloan Missouri Basin Program—Eastern and Western Divisions, 44945, 46015
Pick-Sloan Missouri Basin Program-Eastern Division, 12727
Transmission rate adjustments:
Central Valley Project, CA, 8268
Colorado River Storage Project, CO, 49357
Parker-Davis Project, CO and NV, 48306

White House Conference for a Drug Free America

NOTICES
Meetings, 13214

White House Fellowships, President's Commission

See President's Commission on White House Fellowships

Workers' Compensation Programs Office

RULES
Federal employees:
Compensation claims, 11594
War Hazards Compensation Act claims, 3678

PROPOSED RULES
Federal employees:
Compensation claims, 11596, 47829

NOTICES
Computer matching project involving beneficiaries and subscribers:
Federal Employees' Compensation Act; Blue Cross and Blue Shield Association; report, 48742

GUIDE TO FREEDOM OF INFORMATION INDEXES

Editorial Note: The Freedom of Information Act (5 U.S.C. 552) requires Government agencies to maintain and make available for inspection and copying current indexes that provide identifying information on certain matters issued, adopted, or promulgated after July 4, 1967. Public Law 93–502 (88 Stat. 1561) requires the publication (with exceptions) and distribution of these indexes quarterly. This guide has been compiled by the Office of the Federal Register from information submitted by agencies in order to notify the public of the availability of these indexes for sale or inspection.

For Further Information Contact:

Mildred L. Isler, Office of the Federal Register, National Archives and Records Administration, Washington, DC 20408 (202–523–5227 or (TDD) 202–523–5229).

Agency and subagency name	Index title: period covered, brief description of contents	Order from; price; make checks payable to—	For inspection, copying, or additional information contact
Department of Defense, Office of the Secretary	DoD Directives System Quarterly Index. Lists DoD Directives and DoD Instructions numerically and by subject matter; and includes final opinions, statements of policy, and administrative staff manuals that affect the public	Subscription service is $13.00 annually. Mail certified bank check or postal money order to the Director, Naval Publications and Printing Service, Eastern Division, Building 4, Section D, 700 Robbins Avenue, Philadelphia, PA 19111	For inspection and copying: Director for Freedom of Information and Security Review, OASD(PA), Washington, DC 20301 Telephone 202–697–1171 For additional information: OSD Federal Register Liaison Officer, Washington Headquarters Services, Washington, DC 20301 Telephone 202–697–4111
Department of Defense, Department of the Air Force	Numerical index of standard publications (AFR 0–2). October 3, 1988. Lists regulations, manuals, and pamphlets together under each subject series; list visual aids and recurring periodicals separately	Chief, Central Base Administration at nearest Air Force installation. Shelf stock. $3.74 per copy; reproduced copy, $9.08; shelf stock will be used while supply lasts. Checks payable to AFO (name of base furnishing copies)	Chief, Central Base Administration at nearest Air Force installation
	Numerical index of departmental forms (AFR 0–9). October 7, 1988. Lists forms numerically within each category, including accountable forms, forms requiring storage safeguards, and obsolete forms	Chief, Central Base Administration at nearest Air Force installation. Shelf stock. $4.33 copy; reproduced copy, $13.21; shelf stock will be used while supply lasts. Checks payable to AFO (name of base furnishing copies)	Chief, Central Base Administration nearest Air Force installation
Department of Defense, Department of the Army, Information Systems Command, Army Publications and Printing Command	DA pamphlet 25–30 (Consolidated Index of Army Publications and Blank Forms) June 30, 1988. Printed in microfiche	National Technical Information Service, Order Preprocessing Section, 5285 Port Royal Road, Springfield, VA 22161	Director, Army Publications and Printing Command, Hoffman Bldg., Alexandria, VA 22331-0302
Department of Education (ED), Office of the Assistant Secretary for Legislation and Public Affairs	ED Index contains those records required by Public Law 90–23 (Freedom of Information Act). The index is a guide to ED policies, instruction memoranda, organization function statements, guidelines, decisions and procedures not published in the Federal Register. Contains records originated since May 4, 1980; updated quarterly	Freedom of Information Officer, Department of Education, Office of Legislation and Public Affairs, 400 Maryland Ave., SW., Washington, DC 20202	Office of Legislation and Public Affairs, Document Review Center, 400 Maryland Ave., SW., Washington, DC 20202 Telephone 245–8907 or 472–3850
Department of Energy, Bonneville Power Administration	BPA Manual Index dated 4-22-87 (29 pages). Policy, procedural, and directives material indexed by subject and BPA Manual chapter number	The public may review the index, obtain a copy of the index, without charge, or secure further information concerning the contents of the records listed by contacting Bonneville Power Administration's Office of Media Relations, 905 NE. 11th Avenue, Portland, OR 97232, or the Washington, DC, Office, Forrestal Building, Room 8G-033, 1000 Independence Ave., SW., Washington, DC 20585	Bonneville Power Administration offices listed in previous column or BPA Areas and Districts at the following: 1500 NE. Irving, Portland, OR 97208; 201 Queen Anne Ave., N., Seattle, WA 98109; U.S. Courthouse, Spokane, WA 99201; West 101 Poplar St., Walla Walla, WA 99362; U.S. Federal Bldg., 211 E. 7th St., Eugene, OR 97401; 800 Kensington, Missoula, MT 59801; U.S. Federal Bldg., 301 Yakima St., Wenatchee, WA 98801; 531 Lomax St., Idaho Falls, ID 83401; and 550 West Fort Street, Boise, ID 83724
Department of Health and Human Services, Public Health Service, Centers for Disease Control (HHS/PHS/CDC)	CDC Freedom of Information Act (FOIA) Index contains those records required by the Freedom of Information Act (P.L. 90-23). This index provides identifying information, by program and subject, for the public as to any matter issued, adopted, or promulgated after July 4, 1967, and not published in the Federal Register. Index is updated quarterly	Public Inquiries, Communications and Management Analysis Office, Centers for Disease Control, Atlanta, GA 30333.	Public Inquiries, Communications and Management Analysis Office, Centers for Disease Control, Atlanta, GA 30333
Department of Health and Human Services, Public Health Service, Food and Drug Administration (HHS/PHS/FDA)	Analyst Operations Manual: Training information, instructions and procedures for new laboratory personnel	National Technical Information Service, U.S. Department of Commerce, 5285 Port Royal Rd., Springfield, VA 22161. Accession #PB85-211639: $50.95 for paper copy, $6.50 for microfiche	Food and Drug Administration, Freedom of Information Staff, HFI-35, 5600 Fishers Lane, Rockville, MD 20857

Agency and subagency name	Index title: period covered, brief description of contents	Order from; price; make checks payable to—	For inspection, copying, or additional information contact
	Bio-research Monitoring Manual for Supervisory Investigators, NCTR Nonclinical: One-week course conducted by the National Center for Toxicological Research	Food and Drug Administration, Freedom of Information Staff, HFI-35, 5600 Fishers Lane, Rockville, MD 20857. Cost: $41.00. Payable to the Food and Drug Administration	
	Center for Drugs and Biologics Staff Manual: Primarily concerned with the preparation and review of documents within the Center for Drugs and Biologics	Food and Drug Administration, Freedom of Information Staff, HFI-35, 5600 Fishers Lane, Rockville, MD 20857. Cost: $82.60. Payable to the Food and Drug Administration	
	Center for Food Safety and Applied Nutrition Daily Operating Guide: Primarily concerned with the preparation and review of documents within the Center for Food Safety and Applied Nutrition	Food and Drug Administration, Freedom of Information Staff, HFI-35, 5600 Fishers Lane, Rockville, MD 20857. Cost: $33.00. Payable to the Food and Drug Administration	
	Center for Veterinary Medicine Policy and Procedures Manual: Primarily concerned with the preparation and review of documents within the Center for Veterinary Medicine	Food and Drug Administration, Freedom of Information Staff, HFI-35, 5600 Fishers Lane, Rockville, MD 20857. Cost: $42.70. Payable to the Food and Drug Administration	
	Compliance Policy Guides: Statements of FDA compliance policy, including those statements which contain regulatory action guidance information	National Technical Information Service, U.S. Department of Commerce, 5285 Port Royal Rd., Springfield, VA 22161. Manual accession #PB88-915499, $104.95; subscription accession #PB88-915400, $135.00	
	Compliance Program Guidance Manual: Programs, plans and instructions directed to FDA field operations for Program Management System (PMS) project implementation	National Technical Information Service, U.S. Department of Commerce, 5285 Port Royal Rd., Springfield, VA 22161. Priced by section. Entire Manual Accession #PB88-920499, $146.95; subscription accession #PB86-923-700, $375.00	
	Drug Autoanalysis Manual: A manual of automated methods which provides content uniformity test specifications in USP XVII and NF XII. Provides assurance of homogeneity within a single lot for a safe and effective drug supply. Specifications are for all table monographs where the active ingredient is present in low quantities (usually 50 mg. or less)	Food and Drug Administration, Freedom of Information Staff, HFI-35, 5600 Fishers Lane, Rockville, MD 20857. Cost: $56.00. Payable to the Food and Drug Administration	
	EDRO Data Codes Manual: Computer code information for program management system projects used for reporting project information into the program oriented data system (PODS)	Food and Drug Administration, Freedom of Information Staff, HFI-35, 5600 Fishers Lane, Rockville, MD 20857. Cost: $100.00. Payable to the Food and Drug Administration	
	Field Management Directives: FDA field policy in the areas of operations management, planning and budget, program management	Food and Drug Administration, Freedom of Information Staff, HFI-35, 5600 Fishers Lane, Rockville, MD 20857. Cost: $33.80. Payable to the Food and Drug Administration	
	Inspection Operations Manual: Standard operating inspectional and investigational procedures and instructions used by FDA investigational personnel	National Technical Information Service, U.S. Department of Commerce, 5285 Port Royal Rd., Springfield, VA 22161. Manual accession #PB88-913399, $50.95; subscription accession #PB88-913300, $65.00	
	Inspector Training Manual: Basic training manual for food and drug inspectors and inspection techniques	Food and Drug Administration, Freedom of Information Staff, HFI-35, 5600 Fishers Lane, Rockville, MD 20857. Cost: $22.30. Payable to the Food and Drug Administration	
	Inspector's Manual for State Food and Drug Officials: Two-part manual—(1) operations section contains inspectional and investigational procedures, (2) program section outlines the specific recommended inspectional procedures applicable to a particular problem area, commodity or regulated industry. Similar in contents to the Inspection Operations Manual listed above, except for FDA administrative procedures which are not relevant to State Food and Drug Officials	Food and Drug Administration, Freedom of Information Staff, HFI-35, 5600 Fishers Lane, Rockville, MD 20857. Cost: $71.00. Payable to the Food and Drug Administration	
	Inspector's Technical Guide: Technical information for FDA inspectors, not previously available on a broad scale	Food and Drug Administration, Freedom of Information Staff, HFI-35, 5600 Fishers Lane, Rockville, MD 20857. Cost: $18.40. Payable to the Food and Drug Administration	

Agency and subagency name	Index title: period covered, brief description of contents	Order from; price; make checks payable to—	For inspection, copying, or additional information contact
	Pesticide Analytical Manual: Procedures and methods used in FDA laboratories for surveillance of the extent and significance of contamination of man and his environment by pesticides and their metabolites	National Technical Information Service, U.S. Department of Commerce, 5285 Port Royal Rd., Springfield, VA 22161. Volume I—Accession #PB88-911899, $62.95. Volume II—Accession #PB88-911999, $188.95. Entire Manual—Accession #PB88-911799, $230.00	
	Quantity of Contents Compendium: Contains information used to measure acceptance levels of shrinkage in food containers. Divided into two parts—(1) procedures for measuring fill-of-container, statistical evaluation acceptable common or usual declaration of quantity of contents; (2) information on sampling where special techniques are required	Food and Drug Administration, Freedom of Information Staff, HFI-35, 5600 Fishers Lane, Rockville, MD 20857. Cost: $18.60. Payable to the Food and Drug Administration	
	Regulatory Procedures Manual: Guidance on regulatory policy and support processing procedures	Food and Drug Administration, Freedom of Information Staff, HFI-35, 5600 Fishers Lane, Rockville, MD 20857. Cost: $142.80. Payable to the Food and Drug Administration	
	Staff Manual Guides—Organization and Delegation: Directives issued by FDA to establish policy, organization, procedures or responsibilities in the administrative area	Food and Drug Administration, Freedom of Information Staff, HFI-35, 5600 Fishers Lane, Rockville, MD 20857. Cost: $241.10. Payable to the Food and Drug Administration	
	Supervisory Investigators Guide: Guidelines to assist supervisory inspectors in managing investigational groups	Food and Drug Administration, Freedom of Information Staff, HFI-35, 5600 Fishers Lane, Rockville, MD 20857. Cost: $9.00. Payable to the Food and Drug Administration	
	Index to Administrative Staff Manuals: Current listing of all staff manuals with indexes and/or table of contents	Food and Drug Administration, Freedom of Information Staff, HFI-35, 5600 Fishers Lane, Rockville, MD 20857. Cost: $31.90. Payable to the Food and Drug Administration	
Department of Health and Human Services, Public Health Service, Health Services Administration (HHS/PHS/HSA)	HSA Freedom of Information Act (FOIA) Index: March 1975 to June 30, 1982. The HSA, FOIA index is a compilation of supplements to the departmental manual system, program level operations manuals, circulars, memoranda, notices and guides used by the components of HSA. All information included in this index is current as of June 30, 1982. The respective bureau level indexes are listed as follows: OA—OFFICE OF THE ADMINISTRATOR: OCPA—Public Affairs Management System Manual; OPEL—HSA forward plan, fiscal year 1979–83; OM/OCG—HSA procurement operating instructions; OM/OMP—HSA transmittal notices for supplements to HHS manuals; HSA Circulars; OM/OFS—policy decisions, procedures, and opinion. BMS—BUREAU OF MEDICAL SERVICES: Division of Hospitals and Clinics Operations Manual; BMS supplements to HHS manuals; Manual of Operations for PHS Health Unit, DFEH, BMS; BMS circulars; Contract Physician's Guide. IHS—INDIAN HEALTH SERVICES: IHS circulars; IHS supplements to HHS manuals; IHS Operations Manual; General Counsel opinions; policy and procedural manual and circulars. BCHS—BUREAU OF COMMUNITY HEALTH SERVICES: BCHS administrative guide system; BCHS Operations Manual; Emergency Medical Service Systems Program Guidelines; BCHS Regional Memorandum Series. BHPDS—BUREAU OF HEALTH PERSONNEL DEVELOPMENT AND SERVICE: BHPDS supplements to the HHS manuals; BHPDS operations manuals which include memoranda, guidelines, handbooks and procedures	Office of Communications and Public Affairs, HHS/PHS/HSA, Room 14A–39, 5600 Fishers Lane, Rockville, MD 20857. Checks payable to HHS/Public Health Service. Mail to HSA Collection Officer, HHS/PHS/HSA, Room 16–36, 5600 Fishers Lane, Rockville, MD 20857. Fees charged for research and reproduction of information are based upon the current departmental fee schedule for information under the FOI regulations (45 CFR part 5 subpart E)	Office of Communications and Public Affairs, HHS/PHS/HSA, Room 14A–39, 5600 Fishers Lane, Rockville, MD 20857

Agency and subagency name	Index title: period covered, brief description of contents	Order from; price; make checks payable to—	For inspection, copying, or additional information contact
Department of the Interior, Office of the Secretary	Departmental Manual, Table of Contents, Checklist, and Subject Index dated February 10, 1988. Index of directives containing descriptions of central and field organizations of the Department, delegations of authority, internal policies, guidelines, procedures, and other administrative matters	Chief, Division of Directives and Regulatory Management, Office of Information Resources Management, U.S. Department of the Interior, Washington, DC 20240 One copy only, no charge	
	Checklist and Subject Index of Departmental Manual Additions to the FPM dated December 1, 1986. Index of Departmental personnel management directives which supplement the Federal Personnel Manual	Chief, Division of Program Coordination and Evaluation, Office of Personnel, U.S. Department of the Interior, Washington, DC 20240 One copy only, no charge	
	Listing of Secretary's Orders which are considered in effect with respect to current operations of the Department dated January 28, 1986	Chief, Division of Directives and Regulatory Management, Office of Information Resources Management, U.S. Department of the Interior, Washington, DC 20240 One copy only, no charge	
Department of the Interior, Office of the Secretary, Office of Acquisition and Property Management	Departmental Manual Additions to the Federal Acquisition Regulation (FAR)	Division of Acquisition and Grants, Office of Acquisition and Property Management, Department of the Interior, 18th & C Sts., NW., Room 5512, Washington, DC 20240 No charge	Division of Acquisition and Grants, Office of Acquisition and Property Management, Department of the Interior, 18th & C Sts., NW., Room 5512, Washington, DC 20240 Telephone: (202) 343-6431
	400 DM - Departmental Manual Addition to the Interior Property Management Regulations (IPMR) Part 114-52	Division of Property Management, Office of Acquisition and Property Management, Department of the Interior No charge	Division of Property Management, Office of Acquisition and Property Management, Department of the Interior Telephone: (202) 343-6528
Department of the Interior, Office of the Secretary, Office of Aircraft Services	OAS Index of Operational Procedures Memoranda (OPM's) dated January 1, 1988: 87-1, Minimum Rating & Experience Requirements for DOI Professional Pilots, GS-2181; 87-6, Services Provided, Use Rates, and Payment and Collection Policies; 87-8, Use of Cooperator Aircraft; 87-9, Use of Military Aircraft; 87-10, Use of Other Government Agencies' Aircraft; 87-11, Maintenance Requirements for Privately Owned or Leased Aircraft Utilized to Conduct Government Business	Director's Office, Office of Aircraft Services, P.O. Box 15428, Boise, ID 83715-9998. No charge	Director's Office, Office of Aircraft Services, 3905 Vista Ave., Boise, ID 83705
Department of the Interior, Bureau of Indian Affairs	Bureau of Indian Affairs Manual Index and Table of Contents dated June 23, 1983	Division of Management Support, Bureau of Indian Affairs, 18th and C Streets, NW., Washington, DC 20245 No charge	Division of Management Support, Bureau of Indian Affairs, Room 334–Interior South, 1951 Constitution Ave., NW., Washington, DC 20240 Telephone: A.C.(202) 343-3577
Department of the Interior, Bureau of Mines	Basic Bureau of Mines Manual General Table of Contents and Checklist–July 6, 1976	In accordance with fee schedule in 43 CFR 2, Appendix A	William C. Mackay Chief, Branch of Management Analyst, 2401 E St., NW., Washington, DC 20241 Telephone 634-1336
	Numeric and subject listing of internal policies and procedures by series, part, chapter, paragraph, and subordinate paragraph	Bureau of Mines	
Department of the Interior, Bureau of Reclamation	Reclamation Instructions Index dated July 7, 1983	Management Operations Center, E&R Center, Bureau of Reclamation, P.O. Box 25007, Denver, CO 80225. No charge	Management Operations Center, E&R Center, Bureau of Reclamation, Denver Federal Center, Bldg. 67, Denver, CO 80225 Telephone: A.C. 303-236-3814
Department of the Interior, U.S. Geological Survey	Geological Survey Manual Table of Contents, Checklist, and Subject Index	1) U.S. Geological Survey, Administrative Division, Branch of Administrative Services, Management Support Section, Paperwork Management Unit, 208 National Center, 12201 Sunrise Valley Drive, Reston, VA 22092 2) No charge	Administrative Division, Branch of Administrative Services, Management Support Section, Paperwork Management Unit, 208 National Center, 12201 Sunrise Valley Drive, Reston, VA 22092 Telephone 703-648-7309 or FTS 959-7309
Department of the Interior, Minerals Management Service	Basic Minerals Management Service Manual Table of Contents and Checklist–December 30, 1987 Listed numerically by part, series, chapter, release number, date, and pages	In accordance with fee schedule in 43 CFR 2, Appendix A	Dorothy Christopher, Directives Management Officer, 12203 Sunrise Valley Drive, Reston, VA 22091 Telephone 435-6213
	Director's appeals decisions and index	In accordance with fee schedule in 43 CFR 2, Appendix A	David Schuenke, Chief, Division of Appeals, Office of Program Review, Minerals Management Service, 12203 Sunrise Valley Drive, Reston, VA 22091. Telephone (703) 648-7729

Agency and subagency name	Index title: period covered, brief description of contents	Order from; price; make checks payable to—	For inspection, copying, or additional information contact
Department of the Interior, National Park Service	NPS Guidelines and Directives Index Dated January, 1987	National Park Service, Administrative Services Division, P.O. Box 37127, Washington, DC 20013-7127 Attn: Paperwork Branch No charge	National Park Service, Administrative Services Division, P.O. Box 37127, Washington, DC 20013-7127 Attn: Paperwork Branch Telephone A.C. 202-523-5138
Department of the Interior, Office of Hearings and Appeals	Index-Digest – Index of synopses for all decisions decided by OHA Boards of Appeal and published Solicitor's decisions under specific topical headings. Useful in researching legal holdings of Department of the Interior. Published quarterly, annually and on 5-year basis	Editorial Branch, OHA, 4015 Wilson Blvd., Arlington, VA 22203. Price: $50 annually for quarterly issues and bound cumulative issue at end of calendar year. Checks payable to Department of the Interior. Price for photocopies as prescribed in Department fee schedule for FOIA information (43 CFR Part 2, Appendix A). Checks payable to Department of the Interior. Price on Quinquennial issue is set by Government Printing Office and available from that agency.	Editorial Branch, OHA, 4015 Wilson Blvd., Arlington, VA 22203. Telephone 703-235-3791
	Administrative Manual. Index related to administrative policies, procedures and standards as contained in the Administrative Manual	Editorial Branch, OHA, 4015 Wilson Blvd., Arlington, VA 22203. Price for photocopies as prescribed in Department fee schedule for FOIA information (43 CFR Part 2, Appendix A). Checks payable to Department of the Interior.	Administrative Officer, OHA, 4015 Wilson Blvd., Arlington, VA 22203. Telephone: (703) 235-3793
Department of the Interior, Office of Inspector General	Inspector General Manual Index, August 18, 1983. Numeric and subject listing of internal policies and procedures by volume, chapter, section, and sub-section	In accordance with fee schedule in 43 CFR Part 2, Appendix A - Fees Office of Inspector General	Betty Foyes, Information Officer, Department of the Interior, Office of Inspector General, 18th and C Streets, NW., Washington, DC 20240 Telephone: 343-4356
Department of the Interior, Office of Surface Mining	Functional Index (OSMRE Directives Listed by Functions) dated October 22, 1986	Office of Surface Mining, Division of Management Services, 1951 Constitution Ave., NW., Washington, DC 20240 No charge	Office of Surface Mining, Division of Management Services, 1951 Constitution Ave., NW., Washington, DC 20240 Telephone: A.C. (202) 343-2210
Department of Labor, Office of the Secretary, Wage Appeals Board	Davis-Bacon Act Index. The index contains abstracts of final decisions of the Wage Appeals Board from 1969-1984. The index will be updated periodically. The current 127 page index is available in whole, or the 3 page subject matter table of contents and any individual section may be ordered separately	Office of the Solicitor, Division of Fair Labor Standards, Room N-2716, Department of Labor, 200 Constitution Ave., NW., Washington, DC 20210. Price is $.10 per page. Make checks payable to Department of Labor	Executive Secretary, Wage Appeals Board, Room N-6507, (202) 523-9039; or Department of Labor Library, Room N-2439 (202) 523-6992 200 Constitution Ave., NW., Washington, DC 20210
Department of Labor, Office of the Secretary, Wage Appeals Board	Wage Appeals Board Index-Digest. The Index contains abstracts of final decisions of the Wage Appeals Board from 1964-1968. The index is fifty pages long and is supplemented by the new Davis-Bacon Act Index	Office of the Solicitor, Division of Fair Labor Standards, Room N-2716, Department of Labor, 200 Constitution Ave., NW., Washington, DC 20210. Price is $.10 per page. Make checks payable to Department of Labor	Executive Secretary, Wage Appeals Board, Room N-6507, (202) 523-9039; or Department of Labor Library, Room N-2439 (202) 523-6992 200 Constitution Ave., NW., Washington, DC 20210
Department of Transportation, Federal Highway Administration (FHWA)	CrossReference Index of current directives, The index is alphabetical by subject and within each subject, applicable directives are identified. The index also includes a three-part cross-reference for the FHPM, 23 U.S.C. and 23 CFR. The index is updated semi-annually (March and September)	FOIA Program Officer, FHWA, 400 Seventh Street, SW., Washington, DC 20590. No charge	FOIA Program Officer, FHWA, 400 Seventh Street, SW., Washington, DC 20590
	Cease and Desist and Driver Disqualification Final Orders by the Federal Highway Administrator: 1969-1984; listing of cease and desist and driver disqualification final orders of the Federal Highway Administrator; items listed are identified by case docket number, name of carrier and date notice of investigation was mailed	FOIA Program Officer, FHWA, 400 Seventh Street, SW., Washington, DC 20590. No charge	FOIA Program Officer, FHWA, 400 Seventh Street, SW., Washington, DC 20590
	Opinions and Final Orders of the FHWA in Regard to the Regulation of Toll Bridges: 1968-1984 listing of opinions and final orders regarding regulation of toll bridges issued by the Federal Highway Administrator, which identifies the case and the date issued	FOIA Program Officer, FHWA, 400 Seventh Street, SW., Washington, DC 20590. No charge	FOIA Program Officer, FHWA, 400 Seventh Street, SW., Washington, DC 20590

Agency and subagency name	Index title: period covered, brief description of contents	Order from; price; make checks payable to—	For inspection, copying, or additional information contact
Department of the Treasury, Department Offices	Index of Selected Records, July 1967 to December 1988. Index either contains the following information or indicates where the public may obtain information, decisions, statements of the general course and method by which functions are channeled and determined; a description of the central and field offices; rules of procedure, descriptions of forms; substantive rules and statements of general policy and interpretations adopted by the agency; and each amendment, revision, or repeal of the foregoing; final adjudications of cases; statements of policy and interpretations which have been adopted by the agency and are not published in the Federal Register; and administrative staff manuals and instructions to staff that affect a member of the public for the Departmental Offices, Internal Revenue Service, United States Customs Service, United States Secret Service, Bureau of Alcohol, Tobacco and Firearms, Bureau of Engraving and Printing, Financial Management Service, United States Mint, Bureau of the Public Debt, Office of the Comptroller of the Currency, United States Savings Bond Division, Federal Law Enforcement Training Center, Office of the Assistant Secretary for Tax Policy.	Library, Room 5010-MT, Department of the Treasury, Washington, DC 20220, Reproduced upon request; fees charged per page copied in accordance with fee schedule at 31 CFR 1.6. Make checks payable to Treasury of the United States	Treasury Department Library, Room 5010, Main Treasury Bldg., 15th and Pennsylvania Ave., NW., Washington, DC 20220
Architectural and Transportation Barriers Compliance Board	ATBCB Freedom of Information Index; June 1978 through November 1982: Final decisions made in adjudication of cases concerning alleged noncompliance to the Architectural Barriers Act of 1968; and a record of the final votes of each member of the Board in every Board proceeding. ATBCB annual reports; pamphlets describing the ATBCB, how to file complaints, and resource guides to literature in the area of creating an accessible environment	Freedom of Information Officer, ATBCB, Rm. 1010, 330 C St., SW., Washington, DC 20202. Reproduced upon request. Twenty cents per page, per copy. Make checks payable to the Department of Education Public Information Office, ATBCB, Rm. 1010, 330 C St., SW. Washington, DC 20202. No charge	Freedom of Information Officer, ATBCB, Rm. 1010, 330 C St., SW., Washington, DC Phone: 202-245-1591 Public Information Office, ATBCB, Rm. 1010, 330 C St., SW., Washington, DC 20202 Telephone: 202-245-1591
Committee for Purchase From the Blind and Other Severely Handicapped	Index of Additions and Deletions to the Procurement List: (a) Procurement List 1989 incorporates all additions and deletions through November 15, 1988; (b) Current index November 1988-December 1988	Order from: Executive Director, Committee for Purchase From the Blind and Other Severely Handicapped, Crystal Square Building No. 5, 1755 Jefferson Davis Highway, Suite 1107, Arlington, VA 22202-3509. Price: Ten cents per page, per copy. Make checks payable to: Treasurer of the United States	Committee for Purchase From the Blind and Other Severely Handicapped, Attention: Freedom of Information Officer
Commodity Futures Trading Commission	Index of final Commission opinions, including concurring and dissenting opinions, and orders in the adjudication of cases. April 21, 1975 to date. (This index consists of separate chronological listings of final Commission opinions and orders in enforcement cases and reparations proceedings before the Commission) Index of statements of policy and interpretations adopted by the Commission and not published in the Federal Register. April 21, 1975 to date Index of Commission administrative manuals and instructions to staff that affect a member of the public. April 21, 1975 to date. (Commission instructions no longer in use are not included in this index)	Office of the Secretariat, Commodity Futures Trading Commission, 2033 K Street, NW., Washington, DC 20581 Price: 10 cents per page	Office of the Secretariat, Commodity Futures Trading Commission, 2033 K Sreet, NW., Washington, DC 20581 Telephone 202 254-6314

Agency and subagency name	Index title: period covered, brief description of contents	Order from; price; make checks payable to—	For inspection, copying, or additional information contact
General Services Administration (GSA)	GSA Freedom of Information index; July 4, 1967 through June 30, 1984. Category A information which is final opinions, including concurring and dissenting opinions and orders, made in the adjudication of cases. Category B information which is those statements of policy and interpretations which have been adopted by GSA and are not published in the FEDERAL REGISTER. Category C information which is administrative staff manuals and instructions to staff that affect members of the public	GSA, Freedom of Information Officer (ATRAR), Washington, DC 20405. Price: $4.75. Make checks payable to: General Services Administration	GSA Central Office Library and the business service centers located in each regional office listed below: Central Office Library, 18th & F Sts., NW., Rm. 1033, Washington, DC 20405 Business Service Centers: National Capital Region: 7th & D Sts., SW., Washington, DC 20407 Region 1: John W. McCormack Post Office and Courthouse, Boston, Mass. 02109 Region 2: 26 Federal Plaza, New York, NY 10278 Region 3: 9th & Market Sts., Philadelphia, PA, 19107 Region 4: Richard B. Russell Bldg., 75 Spring St., Atlanta, GA 30303 Region 5: 230 So. Dearborn St., Chicago, IL, 60604 Region 6: 1500 East Bannister Rd., Kansas City, MO 64131 Region 7: 819 Taylor St., Ft. Worth, TX 76102 Region 8: Building 41, Denver Federal Center, Denver, CO 80225 Region 9: 525 Market St., San Francisco, CA 94105 Region 10: GSA Center, Auburn, WA 98002
International Boundary and Water Commission, United States and Mexico, U.S. Section	Brochure: Amistad Dam and Reservoir	Project Engineer, U.S. Section, IBWC, Route 2, Box 37, Highway 90 West, Del Rio, TX 78840. No charge	Project Engineer, U.S. Section, IBWC, Route 2, Box 37, Highway 90 West, Del Rio, TX 78840
	Brochure: Falcon Dam and Power Plant	Reservoirs Manager, U.S. Section, IBWC, P.O. Box 1, Falcon Village, TX 78545. No charge	Reservoirs Manager, U.S. Section, IBWC, P.O. Box 1, Falcon Village, TX 78545
	Water Bulletins: Containing data for 1 year covering flow of Rio Grande and related data from Elephant Butte, NM, to Gulf of Mexico, re storage in major reservoirs, diversions, suspended silt, chemical analyses, sanitary aspects of water quality, meteorologic data, and irrigated areas–for years 1931 through 1980	Division Engineer, Hydrographic Division, U.S. Section, IBWC, 4171 North Mesa, Suite C-310, El Paso, TX 79902. Price: $4.50 per bulletin (data for 1 year). Payable to: International Boundary and Water Commission, U.S. Section	Division Engineer, Hydrographic Division, U.S. Section, IBWC, 4171 North Mesa, Suite C-310, El Paso, TX 79902
	Water Bulletins: Containing data for 1 year covering flow of Colorado River and other Western Boundary streams, and related data (including Tijuana, Santa Cruz, and San Pedro Rivers, and Whitewater Draw) for years 1960 through 1980	Division Engineer, Hydrographic Division, U.S. Section, IBWC, 4171 North Mesa, Suite C-310, El Paso, TX 79902. Price: $5.50 per bulletin (data for 1 year). Payable to: International Boundary and Water Commission, U.S. Section	Division Engineer, Hydrographic Division, U.S. Section, IBWC, 4171 North Mesa, Suite C-310, El Paso, TX 79902
	Color print map – Lower Rio Grande Valley United States and Mexico	Division Engineer, Projects Division, U.S. Section, IBWC, 4171 North Mesa, Suite C-310, El Paso, TX 79902. Prices: 14>x36> $4.00 per map; 10>x28> $3.00 per map. Payable to: International Boundary and Water Commission, U.S. Section	Division Engineer, Projects Division, U.S. Section, IBWC, 4171 North Mesa, Suite C-310, El Paso, TX 79902
	Annual Report: Operation of Rio Grande Dams and Reservoirs. This report provides data concerning the operation of the international dams and reservoirs constructed by the Governments of the United States and Mexico on the reach of the Rio Grande which forms the boundary between the two countries	Division Engineer, Hydrographic Division, U.S. Section, IBWC, 4171 North Mesa, Suite C-310, El Paso, TX 79902. No charge	Division Engineer, Hydrographic Division, U.S. Section, IBWC, 4171 North Mesa, Suite C-310, El Paso, TX 79902
	Color print map: El Paso Rio Grande Projects, Canalization and Rectification Projects	Division Engineer, Projects Division, U.S. Section, IBWC, 4171 North Mesa, Suite C-310, El Paso, TX 79902. Price: $10.00 per map. Payable to International Boundary and Water Commission, U.S. Section	Division Engineer, Projects Division, U.S. Section, IBWC, 4171 North Mesa, Suite C-310, El Paso, TX 79902
	Brochure: Joint Projects of the United States and Mexico through the International Boundary and Water Commission	Section Secreatry, U.S. Sec., IBWC, 4171 North Mesa, Suite C-310, El Paso, TX 79902. Price: $6.00 per brochure. Payable to International Boundary and Water Commission, U.S. Section	Section Secretary, U.S. Section, IBWC, 4171 North Mesa, Suite C-310, El Paso, TX 79902

Agency and subagency name	Index title: period covered, brief description of contents	Order from; price; make checks payable to—	For inspection, copying, or additional information contact
National Archives and Records Administration (NARA)	NARA FOIA Index lists the following materials which have been adopted by NARA since April 1, 1985, and which are not published in the Federal Register: NARA final opinions and orders, statements of policy and interpretations, and administrative staff manuals and instructions to staff that affect a member of the public	Program Policy and Evaluation Division, National Archives (NAA), Washington, DC 20408	Program Policy and Evaluation Division, Room 409, National Archives Building, 8th and Pennsylvania Ave., NW., Washington, DC. Mailing address: National Archives (NAA), Washington, DC 20408. 202/523-3214
National Science Foundation (NSF)	Reviewer panelist, alphabetical listing contains name, State, and institution of individuals who have reviewed proposals for the National Science Foundation for the previously completed fiscal year		NSF Library, Room 245, 1800 G St., NW., Washington, DC 20550
	Numerical index of the following NSF agency-wide issuances and Important Notices in effect as of January 24, 1986: (1) Office of the Director Staff Memoranda (O/D's); (2) NSF Bulletins; (3) NSF Manuals/Circulars; (4) NSF Handbooks; and (5) NSF Important Notices. O/D's are used by the NSF Director and Deputy Director to communicate information to the staff. O/D's also may be used to convey short-term policy statements or the initial statement of long-term policy. NSF Bulletins transmit approved changes to policy and convey administrative or "housekeeping" information. Significant NSF policy and procedure are located in NSF Manuals. NSF Circulars (historically used to communicate policies and procedures of a continuing nature) are being converted to Manuals and will be discontinued. Handbooks, less formal than Manuals, provide compendia of information concerning NSF programs, i.e., they do not establish NSF policy. Important Notices are the Director's primary means of communicating with organizations receiving or eligible for NSF support. Important Notices are issued over the Director's signature and convey information on NSF policies and procedures or other subjects determined to be of interest to the academic community and to other selected audiences.		
	Index of NSF regulations promulgated in the Code of Federal Regulations under Title 48, Public Contracts and Property Management; and Title 45, Public Welfare. A listing, by subject title, of current Foundation regulations with a brief description of the content of each		Office of the General Counsel, Room 501, 1800 G St., NW., Washington, DC 20550
	Publications of the National Science Foundation. An index by topical classification, as of April 1986, of current NSF publications issued and available to the public. Listing include annual reports, specific program announcements, and brochures, science resources studies pamphlets, special studies publications, and NSF periodicals. In addition to Titles, provides NSF publication numbers and copy prices. (NSF Publication 86-18)	NSF Forms and Publications Section, Room 232, 1800 G St., NW., Washington, DC 20550. One copy only (free)	For inspection or copying: NSF Library, Room 245, 1800 G St., NW., Washington, DC 20550. For additional information: Public Affairs Group, room 527, 1800 G St., NW., Washington, DC 20550
	NSF Guide to Programs, A composite listing of summary information about NSF support programs, as of October 1985. Provides general guidance and information describing the principal characteristics and basic purposes of each activity; eligibility requirements; closing dates (where applicable); and the address where more detailed information or applications may be obtained. (NSF Publication 85-40)	NSF Forms and Publications Section, Room 232, 1800 G St., NW., Washington, DC 20550. One copy gratis; or Superindendent of Documents, U.S. Government Printing Office, Washington, DC 20402. Stock No. 038-000-00458-1. Unit price $5.00	

Agency and subagency name	Index title: period covered, brief description of contents	Order from; price; make checks payable to—	For inspection, copying, or additional information contact
	NSF Grant Policy Manual. A compendium of basic NSF grant policies and procedures for use by the grantee community and NSF Staff. The Manual implements OMB Circular No. A-110, which is directed toward standardizing and simplifying the various accountability and reporting requirements amoung Federal granting agencies. (NSF Publication 77-47)	Superindendent of Documents, U.S. Government Printing Office, Washington, DC 20402. Stock No. 038-000-81001-4. Unit Price $13.00	NSF Division of Grants and Contracts. Room 1150, 1800 G St., NW., Washington, DC 20550
Office of Personnel Management	Index to Information, OPM Document No. 1. As of June 1988. A listing of publications and information systems arranged alphabetically by title. This index includes some information formerly published in the Index to Civil Service Commission Information	Internal Distribution Subunit, Room B-443, Office of Personnel Management, 1900 E Street, NW., Washington, DC 20415. Free	OPM Library or any OPM Office, including regional and area offices
Pennsylvania Avenue Development Corporation	PADC Freedom of Information Act (FOIA) Index; this index contains numeric and subject listings of PADC policy statements; public improvement policies; development guidelines; final opinions and cases interpreting PADC enabling legislation; and internal policies, guidelines and administrative procedures. Contains records originated since October 27, 1972, to date. The index is updated semi-annually (March and September).	PADC, Freedom of Information Officer, Suite 1220 North, 1331 Pennsylvania Avenue, NW, Washington, DC 20004-1703. Fees charged for research and reproduction of information are based upon the current Corporation fee schedule for information under FOI regulations (36 CFR Part 902, Subpart I).	PADC, Freedom of Information Officer, Suite 1220 North, 1331 Pennsylvania Avenue, NW, Washington, DC 20004-1703.
Pension Benefit Guaranty Corporation, Legal Department	Index to Pension Benefit Guaranty Corp. Opinion Manual; Sept. 2, 1974 to present; interpretive letters addressing the provisions of Title IV of the Employee Retirement Income Security Act (ERISA) plan termination insurance program	Disclosure Officer, Communications and Public Affairs Department, Pension Benefit Guaranty Corp., Room 7104, 2020 K St., NW., Washington, DC 20006; Charge $0.10 per page; payable to Pension Benefit Guaranty Corp.; or contact Disclosure Officer for information regarding a subscription to the Opinion Manual	Disclosure Officer, Communications and Public Affairs Department, 202-254-5527 (202-254-8010 for TTY and TDD), 2020 K St., NW., Washington, DC 20006
Pension Benefit Guaranty Corporation, Corporate Administrative Planning Department	Index to Pension Benefit Guaranty Corp. Operating Policy Manual; Oct. 1, 1984, to present; contains basic policy statements used by the PBGC staff in administering Title IV of the Employee Retirement Income Security Act (ERISA) plan termination insurance program	Disclosure Officer, Communications and Public Affairs Department, Pension Benefit Guaranty Corp., Room 7104, 2020 K St., NW., Washington, DC 20006. Charge $.10 per page. Payable to Pension Benefit Guaranty Corp. or contact Disclosure Officer for price of entire Operating Policy Manual	
Pension Benefit Guaranty Corporation, Insurance Operations Department	Index to Pension Benefit Guaranty Corp. OPO Operations Manual; Part 1 from Sept. 2, 1974, to Oct. 1, 1984, and additional Parts as adopted; contains basic policies and procedures used by Insurance Operations Department staff in administering Title IV of the Employee Retirement Income Security Act (ERISA) plan termination insurance program	Disclosure Officer, Communications and Public Affairs Department, Pension Benefit Guaranty Corp., Room 7104, 2020 K St., NW., Washington, DC 20006. Charge $.10 per page, payable to Pension Benefit Guaranty Corp. or contact Disclosure Officer for price of entire Operations Manual	
Pension Benefit Guaranty Corporation, Participant and Employer Appeals Department	Index to Pension Benefit Guaranty Corp. Appeals Board decisions; from Feb. 28, 1980, to present; contains closed appeal case decision letters that are final decisions of the Appeals Board made pursuant to PBGC regulation, 29 CFR Part 2606, Rules for Administrative Review of Agency Decisions	Disclosure Officer, Communications and Public Affairs Department, Pension Benefit Guaranty Corp., Room 7104, 2020 K St., NW., Washington, DC 20006. Charge $.10 per page, payable to Pension Benefit Guaranty Corp.	
Veterans Administration	Board of Veterans Appeals Index I-01-1, an index to appellate decisions. Annual indexes are available from July 1977 to the present. This index is published on microfiche only	Indexes from July 1977 through December 1983 may be obtained from the Chairman, Board of Veterans Appeals (01C1), 810 Vermont Avenue, NW., Washington, DC 20420. Indexes since January 1984 may be purchased for $7.00 per quarter or for the annual cumulative from: Promisel & Korn, Inc., 4720 Montgomery Lane, Suite 1009, Bethesda, Maryland 20814	Board of Veterans Appeals, Room 824, Lafayette Building, 811 Vermont Avenue, NW., Washington, DC 20420, or contact your nearest VA regional office
Veterans Administration	Veterans Administration Publication Index, I-03-1. All information is current as of Oct. 31, 1984. Classification subject and numeric listing of manuals, VA Regulations, circulars, interim issues, handbooks, bulletins, pamphlets, and guides, conveying agency policies, regulations and procedures of a continuing nature	The public may obtain a copy of the index without charge from the Veterans Administration Forms and Publications Depot, 6307 Gravel Ave., Alexandria, VA 22310, ATTN: Depot Officer (036B)	For inspection: VA Central Office, Editorial Section, Room C-4, 810 Vermont Ave., NW., Washington, DC 20420. Phone: (202) 389-3966 -OR- Administrative Officer at nearest VA facility. Check your local Telephone Directory under United States Government, Veterans Administration, or ask your Directory Assistance Operator for the number in your area

FEDERAL REGISTER PAGES AND DATES—JANUARY-DECEMBER 1988

Pages	Date	(Issue No.)
1-106	Jan. 4	(1)
107-230	5	(2)
231-398	6	(3)
399-486	7	(4)
487-608	8	(5)
609-732	11	(6)
733-772	12	(7)
773-854	13	(8)
855-998	14	(9)
999-1330	15	(10)
1331-1466	19	(11)
1467-1600	20	(12)
1601-1738	21	(13)
1739-1908	22	(14)
1909-1996	25	(15)
1997-2212	26	(16)
2213-2476	27	(17)
2477-2578	28	(18)
2579-2718	29	(19)
2719-2816	Feb. 1	(20)
2817-2994	2	(21)
2995-3182	3	(22)
3183-3324	4	(23)
3325-3570	5	(24)
3571-3720	8	(25)
3721-3844	9	(26)
3845-3996	10	(27)
3997-4104	11	(28)
4105-4372	12	(29)
4373-4588	16	(30)
4589-4826	17	(31)
4827-4952	18	(32)
4953-5148	19	(33)
5149-5268	22	(34)
5269-5356	23	(35)
5357-5566	24	(36)
5567-5748	25	(37)
5749-5968	26	(38)
5969-6114	29	(39)
6115-6552	Mar. 1	(40)
6553-6782	2	(41)
6783-6964	3	(42)
6965-7176	4	(43)
7177-7324	7	(44)
7325-7488	8	(45)
7489-7722	9	(46)
7723-7874	10	(47)
7875-8140	11	(48)
8141-8420	14	(49)
8421-8610	15	(50)
8611-8744	16	(51)
8745-8858	17	(52)
8859-9098	18	(53)
9099-9280	21	(54)
9281-9422	22	(55)
9423-9594	23	(56)
9595-9758	24	(57)
9759-9852	25	(58)
9853-10054	28	(59)
10055-10240	29	(60)
10241-10356	30	(61)
10357-10518	31	(62)
10519-10868	Apr. 1	(63)
10869-11030	4	(64)
11031-11238	5	(65)
11239-11486	6	(66)
11487-11632	7	(67)
11633-11814	8	(68)
11815-11990	11	(69)
11991-12136	12	(70)
12137-12370	13	(71)
12371-12508	14	(72)
12509-12670	15	(73)
12671-12758	18	(74)
12759-12908	19	(75)
12909-13096	20	(76)
13097-13234	21	(77)
13235-13398	22	(78)
13399-14772	25	(79)
14773-15010	26	(80)
15011-15192	27	(81)
15193-15346	28	(82)
15347-15542	29	(83)
15543-15642	May 2	(84)
15643-15784	3	(85)
15785-16050	4	(86)
16051-16234	5	(87)
16235-16376	6	(88)
16377-16534	9	(89)
16535-16692	10	(90)
16693-16858	11	(91)
16859-17002	12	(92)
17003-17166	13	(93)
17167-17446	16	(94)
17447-17682	17	(95)
17683-17910	18	(96)
17911-18070	19	(97)
18071-18252	20	(98)
18253-18544	23	(99)
18545-18816	24	(100)
18817-18972	25	(101)
18973-19212	26	(102)
19213-19742	27	(103)
19743-19878	31	(104)
19879-20088	June 1	(105)
20089-20274	2	(106)
20275-20594	3	(107)
20595-20806	6	(108)
20807-21404	7	(109)
21405-21618	8	(110)
21619-21790	9	(111)
21791-21976	10	(112)
21977-22124	13	(113)
22125-22290	14	(114)
22291-22460	15	(115)
22461-22646	16	(116)
22647-23106	17	(117)
23107-23202	20	(118)
23203-23378	21	(119)
23379-23602	22	(120)
23603-23748	23	(121)
23749-24010	24	(122)
24011-24246	27	(123)
24247-24436	28	(124)
24437-24670	29	(125)
24671-24920	30	(126)
24921-25128	July 1	(127)
25129-25300	5	(128)
25301-25480	6	(129)
25481-25590	7	(130)
25591-26022	8	(131)
26023-26216	11	(132)
26217-26418	12	(133)
26419-26584	13	(134)
26585-26750	14	(135)
26751-26986	15	(136)
26987-27146	18	(137)
27147-27334	19	(138)
27335-27468	20	(139)
27469-27662	21	(140)
27663-27818	22	(141)
27819-27954	25	(142)
27955-28176	26	(143)
28177-28362	27	(144)
28363-28626	28	(145)
28627-28854	29	(146)
28855-28996	Aug. 1	(147)
28997-29218	2	(148)
29219-29322	3	(149)
29323-29440	4	(150)
29441-29632	5	(151)
29633-29874	8	(152)
29875-30010	9	(153)
30011-30242	10	(154)
30243-30420	11	(155)
30421-30636	12	(156)
30637-30824	15	(157)
30825-30972	16	(158)
30973-31280	17	(159)
31281-31628	18	(160)
31629-31824	19	(161)
31825-32028	22	(162)
32029-32194	23	(163)
32195-32366	24	(164)
32367-32594	25	(165)
32595-32882	26	(166)
32883-33096	29	(167)
33097-33432	30	(168)
33433-33800	31	(169)
33801-34012	Sept. 1	(170)
34013-34272	2	(171)
34273-34478	6	(172)
34479-34710	7	(173)
34711-35060	8	(174)
35061-35190	9	(175)
35191-35282	12	(176)
35283-35422	13	(177)
35423-35798	14	(178)
35799-35986	15	(179)
35987-36228	16	(180)
36229-36430	19	(181)
36431-36556	20	(182)
36557-36774	21	(183)
36775-36948	22	(184)
36949-37280	23	(185)
37281-37538	26	(186)
37539-37726	27	(187)
37727-37982	28	(188)
37983-38280	29	(189)
38281-38686	30	(190)
38687-38938	Oct. 3	(191)
38939-39072	4	(192)
39073-39224	5	(193)
39225-39432	6	(194)
39433-39582	7	(195)
39583-39738	11	(196)
39739-40012	12	(197)
40013-40200	13	(198)
40201-40394	14	(199)
40395-40714	17	(200)
40715-40864	18	(201)
40865-41148	19	(202)
41149-41304	20	(203)
41305-41550	21	(204)
41551-42930	24	(205)
42931-43184	25	(206)
43185-43412	26	(207)
43413-43672	27	(208)
43673-43842	28	(209)
43843-43998	31	(210)
43999-44168	Nov. 1	(211)
44167-44372	2	(212)
44373-44584	3	(213)
44585-44852	4	(214)
44853-45058	7	(215)
45059-45248	8	(216)
45249-45442	9	(217)
45443-45750	10	(218)
45751-45880	14	(219)
45881-46078	15	(220)
46079-46426	16	(221)
46427-46600	17	(222)
46601-46842	18	(223)
46843-47178	21	(224)
47179-47490	22	(225)
47491-47656	23	(226)
47657-47798	25	(227)
47799-47926	28	(228)
47927-48242	29	(229)
48243-48504	30	(230)
48505-48628	Dec. 1	(231)
48629-48894	2	(232)
48895-49110	5	(233)
49111-49286	6	(234)
49287-49544	7	(235)
49545-49648	8	(236)
49649-49842	9	(237)
49843-49968	12	(238)
49969-50200	13	(239)
50201-50372	14	(240)
50373-50506	15	(241)
50507-50910	16	(242)
50911-51088	19	(243)
51089-51216	20	(244)
51217-51534	21	(245)
51535-51724	22	(246)
51725-52110	23	(247)
52111-52396	27	(248)
52397-52622	28	(249)
52623-52970	29	(250)
52971-53376	30	(251)

BEST COPY AVAILABLE

Would you like to know...

if any changes have been made to the Code of Federal Regulations or what documents have been published in the Federal Register without reading the Federal Register every day? If so, you may wish to subscribe to the *LSA (List of CFR Sections Affected)*, the *Federal Register Index*, or both.

LSA • List of CFR Sections Affected

The LSA (List of CFR Sections Affected) is designed to lead users of the Code of Federal Regulations to amendatory actions published in the Federal Register. The LSA is issued monthly in cumulative form. Entries indicate the nature of the changes—such as revised, removed, or corrected.
$21.00 per year

Federal Register Index

The index, covering the contents of the daily Federal Register, is issued monthly in cumulative form. Entries are carried primarily under the names of the issuing agencies. Significant subjects are carried as cross-references.
$19.00 per year.

A finding aid is included in each publication which lists Federal Register page numbers with the date of publication in the Federal Register.

Note to FR Subscribers:
FR Indexes and the LSA (List of CFR Sections Affected) are mailed automatically to regular FR subscribers.

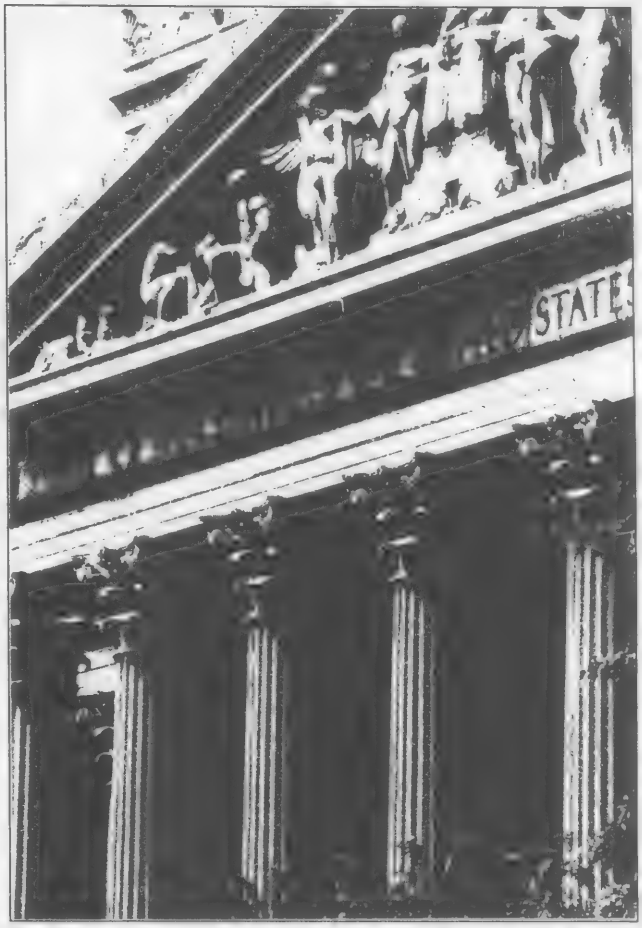

Superintendent of Documents Subscriptions Order Form

Order Processing Code:
*6483

Charge your order. It's easy! MasterCard VISA

Charge orders may be telephoned to the GPO order desk at (202) 783-3238 from 8:00 a.m. to 4:00 p.m. eastern time, Monday-Friday (except holidays).

☐ **YES,** please send me the following indicated subscriptions:

☐ LSA • List of CFR Sections Affected—one year as issued—$21.00 (LCS)

☐ Federal Register Index—one year as issued—$19.00 (FRSU)

1. The total cost of my order is $_____ . All prices include regular domestic postage and handling and are subject to change. International customers please add 25%.

Please Type or Print

2. _____
(Company or personal name)

_____
(Additional address/attention line)

_____
(Street address)

_____
(City, State, ZIP Code)

(_____) _____
(Daytime phone including area code)

3. **Please choose method of payment:**

☐ Check payable to the Superintendent of Documents

☐ GPO Deposit Account ☐☐☐☐☐☐☐ – ☐

☐ VISA or MasterCard Account

☐☐☐☐☐☐☐☐☐☐☐☐☐☐☐☐☐☐☐☐

_____
(Credit card expiration date)

Thank you for your order!

_____
(Signature)

(REV. 10-1-88)

4. **Mail To:** Superintendent of Documents, Government Printing Office, Washington, DC 20402-9371

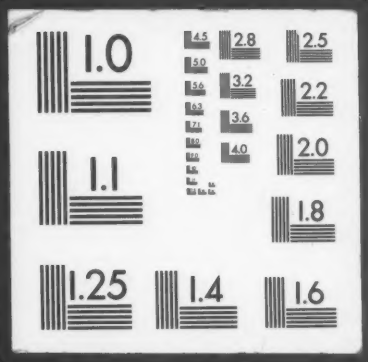
1.0
4.5
2.8
2.5
5.0
5.6
3.2
2.2
6.3
7.1
3.6
8.0
9.0
4.0
2.0
1.1
1.8
1.25
1.4
1.6